

*Violin 1.*

**Mus.pr.Q**

**18**

**1825**

**(1-21)**

*E 18387*

Allegro moderato.

CONCERTINO.

*p*

Cl: Ob: Fl:

*p*

*ff*

*ff*

Vno. 2do. noi.

Ob:

Fl:

*fz* *p*

ere = seen = do.

*ff*

Pietro Mechetti N° 2923. 2924.

Stadt- u. Univ.-Bibl.  
Frankfurt am Main

VIOLINO PRIMO.

*fz* *fz* *p*

Solo. 2 2

dim: e rall: *f* a tempo. *p*

meno mosso. 4 cresc: *p*

Fl. tempo 1mo.

2 ritard: a tempo.

7

Fl. Cl. *pizz.* *p* arco. *p*

ritard: a tempo.

Fl. *p*

Fl. Cor. *p*

VIOLINO PRIMO.

tutti.  
ff

Romance. Andante. Solo. noi. p

tutti. cresc: p

Fl: Solo. tutti. p

Solo. p

p

p

sempre ere = = scen = = = do

V. P. Arpa. *tr* ritard: *ff* Cadenza.

a tempo. noi. *p* riten: a tempo. Ob: *p* riten:

Arpa. rit. Cor: Cl:

Rondo. Allegro. Solo. *p pizz:*

arco. tutti. *p*

*f ff*

*p*

*ff*

*p*

Arpa. *p* cresc:

Solo. 10 11 12 13 ritard: a tempo.

noi. *p*

VIOLINO PRIMO.

Arpa. rit: a tempo. noi. p

6 3 5 6 7 8

Ob: ritard:  $\text{♩}$  a tempo.

Fl: Solo. fz

tr Solo. p

Fl: Solo. tutti. f

6 7 p pizz:

Cor: arco. p

tutti. f ff

ff

VIOLINO PRIMO.

cre = tutti = scen = do e strin = gen = do.

Meus pr. 9 18/1825 (2)

Violin 2.

VIOLINO SECONDO.

Allegro moderato.

CONCERTINO.

Pietro Mechetti N° 2923.2924. cre = scen = do.

VIOLINO SECONDO.

decre = scen = do.

*ff*

*fz*

*fz*

*p*

dim: e rall: a tempo. 2

*f* Solo. *p*

meno mosso. 4

Ob: tempo 1mo *p*

Cl: rit: a tempo. 1 7 *pizz:* *p*

*p* arco.

ritard: a tempo.

Ob: 1

Cl: 1

Cor: *p*

Cl: 1 2

VIOLINO SECONDO.

tutti.  
ff

fz

fz

ritard:

Romanza. Andante.

Solo. p

tutti. Solo.7

p cresc:

tutti. Cl:

Solo

1

sempre cre = = cen =

Arpa. ritard.

do. ff

Cadenza

VIOLINO SECONDO.

*a tempo.* noi. *a tempo.*  
1 *p* *riten:*

*rit.* *a tempo.* Cl:  
*riten:* Arpa.

Rondo. *Allegro.* Solo.  
*p* pizz:

*arco.* *p*

*tutti.*  
*f* *ff*

*p*

*ff*

*ff*

*p*

*p*

*cresc:* *ritard:* Solo. 13 *a tempo.* *p*

6 3 *ritard:*

VIOLINO SECONDO.

8  
a tempo. *p*

2 a tempo.  
ritard: Cl.

Fl.

cresc. *f*

6 Ob. Solo.  
7 *p* pizz:

*p* arco.

tutti. *f ff*

*p*

VIOLINO SECONDO.

Mus. pr. Q 18/1825 (3)

Viola

VIOLA.

Allegro moderato.

CONCERTINO.

VIOLA.

1

2

2

dim: e rall: Solo.

f a tempo.

p

meno mosso. 4

p

cresc: p

tempo 1<sup>mo</sup>

3

Arpa.

2 1 5

rit: a tempo.

6 7

noi. Corni.

pizz: p

Parco.

ritard: a tempo.

Fag:

Cl:

p

3

VIOLA.

tutti.  
 ff  
 fz  
 fz  
 rit:

Romanza Andante. Solo. Arpa. noi.

tutti. Fag: Solo. 1 2 3 4

tutti.

Solo.

1

p

sempre cre = =

scen = = = do. ff rit.

P. M. N° 2923. 2924.

VIOLA.

a tempo. noi. *p* riten: *p* Arpa. rit. a tempo.

Rondo. Allegro. Solo. *p* pizz:

arco. *p*

tutti. *f ff*

*p*

*ff fz*

*ff*

3 a tempo. Solo.

Arpa. 10 11 12 13 noi. *p*

9 rit:

VIOLA.

a tempo. Arpa. noi. *p*

ritard. *Q* a tempo.

*p* cre =

scen = = do. *f* Solo. *p* pizz:

Clar:

arco. *p*

tutti. *f ff*

*fz* *fz* *p*

*ff*

VIOLA.

Mus. p. Q 181 1825 (4)

Lillo & Basse

2 Parish Alvars, Oeuvre 34.

VIOLONCELLO e BASSO.

Allegro moderato.

CONCERTINO.

A single staff of music containing a continuous, rhythmic pattern of eighth notes, likely serving as a bridge or accompaniment for the following section.

Pietro Mechetti N° 2923. 2924.

VIOLONCELLO e BASSO.

*ff*

*p*      *dimin: e rall:*

*a tempo. 2*  
*f Solo.*

*meno mosso. 4*  
*p*

*tempo 1mo*  
*p*

*rit: a tempo.*      *Fag:*  
*1 7 pizz:*

*p arco.*      *ritard: a tempo.*  
*Basso.*  
*pizz:*      *arco.*

VIOLONCELLO e BASSO.

VIOLONCELLO e BASSO.

tutti bassi.

Cello. Solo.

Basso.

tutti bassi.

sempre cre = scen = do

Arpa. rit. a tempo.

Arpa. rit. Fag:

riten: riten: Cad:

Rondo. Allegro. Solo.

p pizz: Cello. tutti bassi.

Basso.

arco.

tutti.

f ff

Cello.

Basso. 1 2 3 4 ff

tutti bassi.

Cello. fz a tempo. 10

cre = scen = do rit: Solo. 10

Basso.1 2 3 4 5

Arpa. VIOLONCELLO e BASSO.

Arpa. noi. *p*

*ritard: a tempo.*

Arpa. noi. *p*

*rit: 2 a tempo.*

Cello. Solo. *f*

Basso.

*cresc p*

tutti bassi. *f*

cre = = seen = = do

Cello. *f*

pizz:

arco. tutti bassi. tutti. *f*

VIOLONCELLO e BASSO.

Cello.

Basso.

*p*

*ff*

tutti bassi.

*fz*

Fag: 1 2 3 4 5 6 7

ritard:

Arpa.

a tempo.

Cello

12 13 14 15 16 17

tutti bassi.

1 2

ritar:

Cello solo.

a tempo.

*p*

tutti bassi.

*p*

Fag:

*p*

pizz:

3 3

arco.

*p*

Fag:

1 1

Fag:

1

*f*

cre = = scen = = do e strin = =

gen = = = do.

*ff*

Mus. p. A 18/1825 (5)

Parish Alvars, Oeuvre 34.

FLAUTO PRIMO.

1

Allegro moderato. Clar: I<sup>mo</sup> Oboe I<sup>mo</sup> Solo.

CONCERTINO

16 17 18 *p* cresc: *ff*

17 18 *Vno I<sup>mo</sup>* *Fl.*

17 18 *cresc*

*ff*

*fz* *fz* *Arpa.* *dim: e rall:*

*a tempo.* *meno mosso.* *Fl.* *sa.....* *Fl.* *più mosso.* *p*

*Solo.* 14 15 16 17 *Arpa.* *a tempo.* *Arpa.*

*Fl.* *Arpa.* *ritar:* 5 6

16 *a tempo.* *Fl.* *Arpa.* *rit:* 5 6 7

*Fl.* *p* 1 *p* 3

FLAUTO PRIMO.

*Solo.*

*p*

*Arpa. tr*

8<sup>a</sup>..... loco.

*tutti.*

*ff*

*fz*

*rit:*

3 1 2 3 4 5 1

*Romanza.*

*Andante.*

*vno Imo*

*p*

*Fl.*

*ff*

*Arpa.*

*a tempo.*

7 *rit:* 7 *Cad:* 7 *a tempo.* 7

28 29 30 31 32 16 15 16 17 18

*Rondo.*

*Allegro.*

*Arpa.*

*ff*

*tutti.*

*fz*

*ritar:*

*a tempo.*

5 2 32 3 24 3

*Arpa.* 1 2

FLAUTO PRIMO.

u. Univ.-Bibl.  
urt am Mein

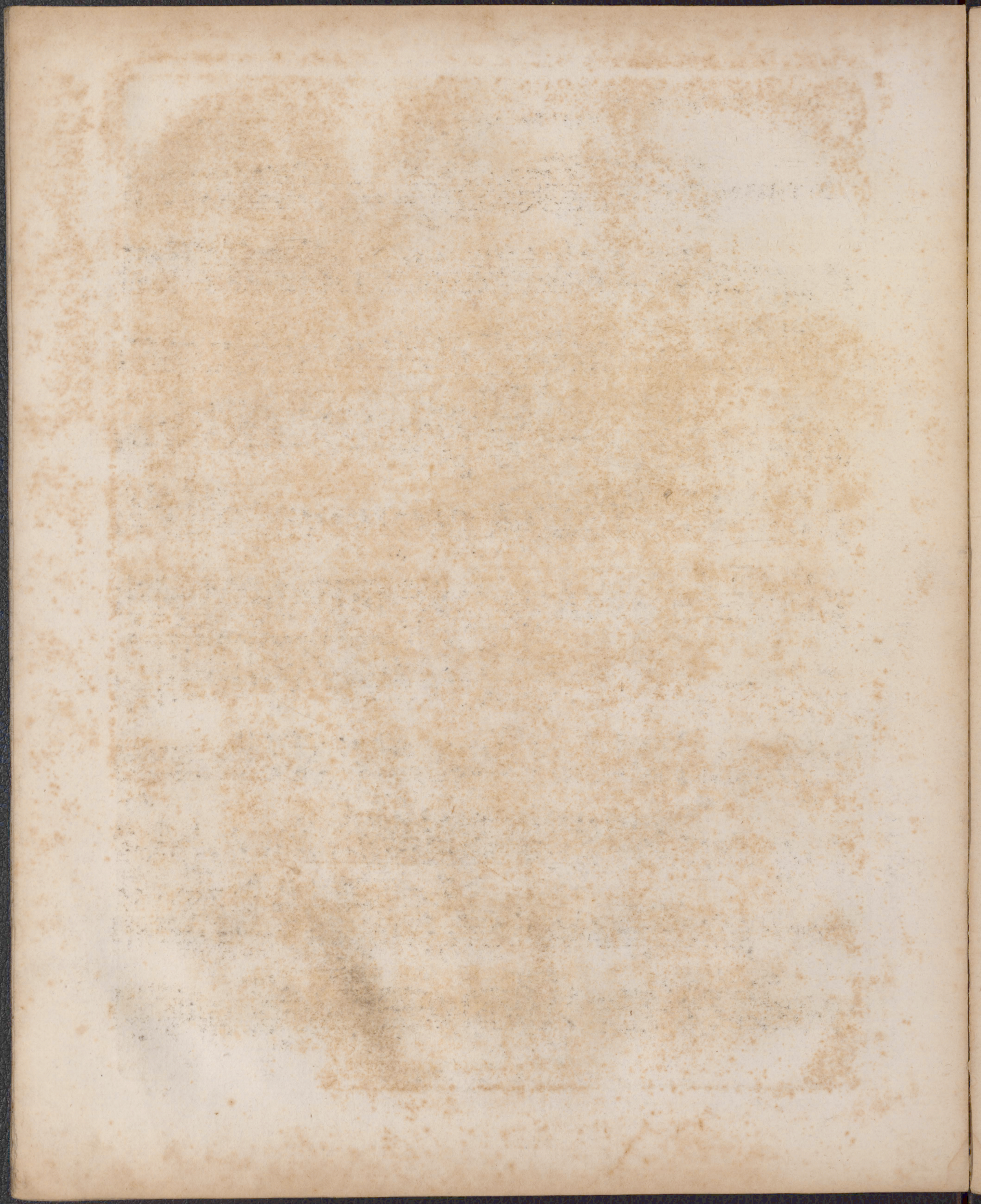

Mus. pr. A 18/1825 (6)

Parish Alvars, Oeuvre 24.

FLAUTO SECONDO.

Allegro moderato. Solo.

CONCERTINO. 18 *p* cresc: *ff*

28 *ff* Fl: Imo tutti.

8 2 a tempo. meno mosso. più mosso. 1 a tempo.

dim: e rall: ga. 14 ..... 17 co. 11 ritard: 24

Arpa. 2 ritard: 32 33 34 35 36 37

tutti. *ff* *fz*

5 1 rit:

Andante. 15 Vno Imo Fl: *ff*

Arpa. a tempo. 1 7 Arpa. a tempo.

Cad: 7 rit: Cad: 7 2

FLAUTO SECONDO.

Rondo. Allegro. *tutti.*

11 *ff*

4 *ff fz*

5 2 a tempo. 3 a tempo. 3  
ritar: 32 ritar: 24 ritar:

Arpa. a tempo. 5 6 7 8 9 10

*tutti.* 11 *ff*

5 2 a tempo. 2  
ritar: 35 ritar:

Fl: Imo a tempo. 40 41 42 43 19 Arpa. 20

Fl: 21 *p cresc: e stringen = do. ff*

P. M. N° 2923.

Mus. p. Q 18/1825 (7)

Parish Alvars, Oeuvre 24.

CLARINETTO PRIMO in C.

CONCERTINO.

*Vno Imo*  
Andante moderato. Solo. *p* *cresc:* *ff*

15 16

Solo. *p* 4

8

Solo. *ff* *fz* *fz*

8 2 a tempo. *dim: e rall: Solo. 14*

*meno mosso.* Fl. Solo. 1 7 1 a tempo. Arpa. *ritard: 5 6*

17 18 Solo. *p* 7

7 2 a tempo. *ritard: 17*

5 Solo. *p* 8<sup>va</sup> loco. *tutti. ff fz*

Arpa. 3 4

5 1 rit:

CLARINETTO PRIMO in C.

Romanza.

Andante.

Vno Imo

Solo.

16

30 31 32 7 *p*

7 Vno Imo Solo.

8 9 sempre cre - scen - do *ff*

Arpa. *tr* a tempo. 1 7 Arpa. Cor: Solo.

Cad: 7 ritard: Cad: a tempo.

Rondo.

Allegro.

11

tutti.

13 *ff*

3 *ff*

5 2 a tempo. 3 a tempo. 3 *fz* a tempo. Arpa.

ritard: 3 2 ritard: 2 4 ritard: 1 2 3

Solo. 8 4 *p*

16 Arpa. 17 18

Solo. *p* *cresc.* Arpa. 9 10 11

tutti. 3 *ff*

1 a tempo. 2

ritard - - - 35 ritard:

Fl: a tempo.

66 Bass 67 68 69 *cresc.* *ff*

strin - gendo. P. M. N° 2923.

Mus. ps. A 18/1825 (8)

Parish Alvars, Oeuvre 34.

CLARINETTO SECONDO in C.

1

**CONCERTINO.** *Vno I<sup>mo</sup>* *Allegro moderato.* *Solo.* *p* *cresc:* *ff*

15 16

28 29 *Cl: I<sup>mo</sup>*

*ff* *fz* *fz*

8 2 *a tempo. meno mosso.* *dim: e rall: Solo.* 14 17

*più mosso.* 1 *a tempo.* *Arpa.* *Solo.* 11 5 6 7 *p*

7 2 *a tempo.* *ritard: loco.* 17 *p* 11

*Arpa.* *tutti.* 12 *ff* *fz*

5 1 *ritard:*

**Romanza.** *Andante.* 53 *Cl: I<sup>mo</sup>* *Cl: II<sup>do</sup>* 14 *cresc:* *ff* 15 16

*Arpa.* *a tempo.* 1 7 *Arpa.* *Cor: Solo.* *Cad:* 7 *ritard: Cad:*

Pietro Mechetti N°2923.

CLARINETTO SECONDO in C.

Rondo. *Allegro.* 13 *tutti.* 11 *ff*

*ff* *fz*

5 2 *a tempo.* 3 *a tempo.* 3  
ritard: 3 2 ritard: 2 4 ritard:

*vno Imo* *Clar: Imo* *tr*

13 14 15 16 17 18 19 20

*Solo.* *p* *cresc:*

Arpa. 16 *Solo.* *p*

Arpa. 9 10 *tutti.* 11 *ff*

3 *ff*

*Solo.*

*a tempo.* 2  
ritar - dan - do. 35 ritard:

*Fl.* *a tempo.* 66 67 68 69 *cresc:* *ff*  
strin = gendo.

P. M. N° 2923.

Mus. ju. A 18/1825 (9)

Parish Alvars, Oeuvre 24.

OBOE PRIMO.

**CONCERTINO** Allegro moderato. Clar: 1<sup>mo</sup> Solo. *p* *ff*

16 17 *p* *ff* Solo. 4 Solo. 8 Solo. cresc. *ff* *fz* *fz* 8 2 a tempo. Arpa. dim: e rall: Solo. 14 meno mosso. 15 16 17 più mosso. *p* Arpa. a tempo. Solo. Solo. ritard: Arpa. 5 6 Solo. rit: 6 7 7 Solo. 1 Arpa. str str str str Ob: tutti. 20 21 22 *f* *ff* *fz* 5 2 rit:

OBOE PRIMO.

Romanza.

Andante. 53

12

13

14

Arpa.

tr

Ob:

sempre cre = = scen =

a tempo. 6

Cad: 1

Arpa.

Solo.

3

a tempo.

Cad: 2

rit: 7

Rondo.

Allegro. 13

11

ff

5

2

a tempo.

3

a tempo.

Arpa.

Ob:

rit: 32

rit: 3

sa. 16.....17.....

18

19

20

2 a tempo.

ritard: 6

7

8

Arpa.

Solo.

11

22

23 p

5

cresc:

tutti.

11

ff

3

Solo.

p

Clar:

1

ritar dan do.

a tempo. 2

a tempo.

Solo.

35

rit: 34

35

p

14

Arpa.

Ob. II. Ob. I<sup>mo</sup>

15

16 p cresc: e stringendo. ff

P. M. N° 2923.

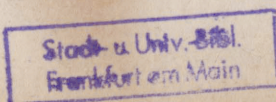

Mus. p. 18/1825 (10)

Parish Alvars, Oeuvre 24.

OBOE SECONDO.

Allegro moderato. Cl: 1<sup>mo</sup> Solo. **CONCERTINO.**

16 17 *p* *ff*

28

Ob: 1<sup>mo</sup>

29 *ff* *fz* *fz*

8 2 a tempo. dim: e rall: Solo. 14

meno mosso. più mosso. ritard: a tempo. ritard: a tempo. Arpa.

17 11 1 20 2 32 33 34 35 36

8<sup>a</sup>..... loco. tutti. *ff* *fz*

37

5 2 ritard:

Andante. 53 14 Ob: 1<sup>mo</sup> Ob: II<sup>do</sup>

15 16 *crese:* *ff*

Arpa. a tempo. Arpa. a tempo.

7 1 7 2

Cad: ritard: Cad:

OBOE SECONDO.

Rondo. *Allegro.* *tutti.*

13 *ff*

3 *ff* *fz*

5 2 *a tempo.* 3 *a tempo.* 3

Arpa. *ga..... loco.* ritard: 32 ritard: 24 ritard:

a tempo. 15 16 17 Ob: *35* *rescendo.*

11 *tutti.* *ff*

3 *ff*

Solo. *p* 1

Clar: ritard: 1 35 ritard: 39 40 41 *p* Ob: I<sup>mo</sup> Ob: II<sup>do</sup>

2 14 15

*p* *cresc.* e strin = gen = do. *ff*

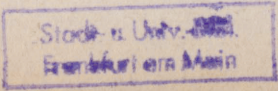

Mus. par. Q 18/1825 (11)

Parish Alvars, Oeuvre 34.

FAGOTTO PRIMO.

1

Allegro moderato.

CONCERTINO.

Romanza.

Andante.

FAGOTTO PRIMO.

Solo. *p* Arpa. sempre cre - scen - do. *ff* Arpa. a tempo. 1 a tempo. Arpa. Cor: II<sup>do</sup> Solo.

Cad: 7 ritard: 7 Cad:

Rondo. Allegro 13 11 tutti. *ff*

4 *ff* 5 2 a tempo. 3 a tempo. Arpa. 14 15

Solo. *p* ritard: 32 ritard: 13 2 a tempo. ritard: 13

16 *p* 18 *p*

cresc: 10 Arpa. tutti. 11 *ff*

3 *ff* 1 a tempo. 2 a tempo. 2

13 Arpa. Solo. ritar - dan - do. 35 rit: *p*

14 15 16 *p* 17 17 *p* cresc: e

strin - gen - do. *ff*

P. M. N° 2923.

Mus. no. 918/1825 (12)

Parish Alvars, Oeuvre 24.

FAGOTTO SECONDO.

Allegro moderato.

CONCERTINO.

FAGOTTO SECONDO.

Rondo. *Allegro.* 13 *tutti.* 11 *ff*

4 *ff* *fz*

5 2 *a tempo.* 3 *a tempo.*  
ritard: 32 ritard: 13 14 15

Solo. 16 *p* ritard: 2

Fag: I<sup>mo</sup> *a tempo.* Fag: II<sup>do</sup> 13 14 15 16 *p* 5 *p*

18 *cresc* *p*

10 Arpa. *tutti.* 11 *ff*

3 *ff*

3 *ritar - dan - do.*

Fl: I<sup>mo</sup> *a tempo.* 2 *a tempo.* 22  
35 ritard: 40 41 42 43 *p*

Fl: 23 24 stringendo. *cresc: ff*

P. M. N° 2923.

Mus. pr. Q 18/1825 (13)

Parish Alvars, Oeuvre 24.

CORNO PRIMO in C.

CONCERTINO

Allegro moderato.

4 Solo. *p* *ff* *p* *ff* *fz* *fz* *dim: e rall:* *a tempo.* *meno mosso.* *più mosso.* *a tempo.* *ritard:* *Solo.* *ritard:* *loco.* *tutti.* *ritard:*

Romanza.

Andante.

*ff* Solo. *Arpa.* *a tempo.* *ritard:* *Cad:* *a tempo.*

CORNO PRIMO in C.

Rondo. Allegro. *Arpa.* *tutti.* *ff*

*ff* *fz*

*Arpa.* *ritard:* 32 *ritard:* 13 14

*Solo.* *p* *ritard:*

*a tempo.* *p* *p* 45

*Arpa.* *tutti.* *ff*

*fz* *fz* *ff* *fz*

*ritard:* 5 2

*Arpa.* *Solo.* *p* *cre - scen - do*

*strin - gen - do.* *ff*

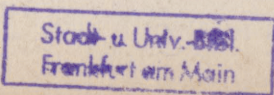

Mus. ps. Q 18/1825 (14)

Parish Alvars, Oeuvre 34.

CORNO SECONDO in C.

**CONCERTINO.** Allegro moderato.

Solo. *p* *ff*

16

23 Cor: I<sup>mo</sup> *ff*

24 25 26 27 28 29

*fz* *fz*

8 2 a tempo. meno mos. più mosso. 1

dim: e rall: 14 17 11 ritard:

a tempo. *Q* a tempo. Solo. 19

rit: loco. 12 13 14 *p*

Arpa. tutti. *ff* *fz*

20

*fz* ritard: 5 1

Andante. 16

53 17 18 19 *ff*

Arpa. a tempo. 7 Arpa. Solo.

Cad: 7 ritard: Cad: 7

CORNO SECONDO in C.

**Rondo.** *Allegro.* *Arpa.* *tutti.* *ff*

13 10 11

*fz* 1 1 3

*fz* 5 2 *a tempo.* ritard: 32

3 *a tempo.* 3 *a tempo.* *Arpa.* 9 10 11

ritard: 24 ritard: 56

*tutti.* *ff* 1 1 3 *fz* *fz* *ff*

*fz*

3 *Solo.* *a tempo.* 2

*p* ritard: 35 ritard:

*Arpa.* *a tempo.* 60 61 62 *Solo.* *p* cresc: e stringen =

do. *ff*

P. M. N°2923.

Stadt- u. Univ.-Bibl.  
Frankfurt am Main

Parish Alvars, Oeuvre 34.

TROMBONE ALTO.

CONCERTINO.

Allegro mod<sup>to</sup>. Timp:

19 20 *ff*

3

27 28 29 Flauto.

*ff* *fz* *fz*

8 2 a tempo. rit: 14

meno mosso. più mosso. 1 a tempo. 2 a tempo. Arpa. 17 11 ritard: 24 ritard: 32 33 34 35 36

8<sup>a</sup> loco. 37 tutti. *ff* *fz* *fz*

5 1 rit.

TROMBONE ALTO.

Romanza. *Andante.* *V<sup>no</sup> I<sup>mo</sup>*

5 3 16 17 18 19

*ff* *Cad.* *a tempo.* 1 *a tempo.* 2 *Cad.*

7 rit. 7 Cad.

Rondo. *Allegro.* *Arpa.* *tutti.*

9 10 11 *ff*

1 1 4 *ff* *fz*

5 2 *a tempo.* 3 *a tempo.*

ritard. 5 8 ritard. 11

*Arpa.* *tutti.*

9 10 11 *ff*

1 1 4 *fz* *fz* *ff*

5 2 *rit.*

rit.

*a tempo.* 2 *a tempo.* *Timpani*

35 rit. 69 70 71 *ff*

Mus. no. Q 18/1825 (16)

Parish Alvares, Oeuvre 34.

TROMBONE TENORE.

CONCERTINO

Allegro mod<sup>to</sup>. 20

19 Timp: *ff*

27 Fl. 28 29

*ff* *fz* > *fz* >

8 2 dim: e ritard.

a tempo. meno mosso. più mosso. 1 a tempo. 2 a tempo. *Vno* *mo*

14 17 11 ritard. 24 ritard. 35 36

37 *ff* *fz* > *fz* >

5 1 rit.

TROMBONE TENORE.

v<sup>no</sup> I<sup>mo</sup>

Romanza.

Andante.

Rondo.

Allegro. 13

P. M. N° 2923.

Mus. p. Q 18/1825 (17)

Parish Alvars, Oeuvre 34.

TROMBONE BASSO.

Allegro mod<sup>to</sup>. Timp:  
CONCERTINO

19 20 *ff*

Flauto.

27 28 29

*ff* *fz* *fz*

8 2

dim. e rit.

tempo. meno mosso. più mosso. 1 a tempo. 2 a tempo.

1 1 11 rit. 24 rit. 35 36

Vno I<sup>mo</sup>

*ff* *fz* *fz*

5 1

ritard:

TROMBONE BASSO.

Romanza.

Andante. 53 16 17 18 *cresc.* *ff*

*a tempo.* 1 *a tempo.* 2  
Cad. 7 *ritard.* 7 Cad.

Rondo.

Allegro. 16 9 10 11 *tutti.* *ff*

1 1 4 *ff* *fz*

5 2 *a tempo.* 3 *a tempo.*  
*rit.* 32 *rit.* 24

Arpa. 3 *a tempo.* 9 10 11 *tutti.* *ff*

1 1 4 *fz* *fz* *ff*

5 2 *rit.* *fz*

*a tempo.* 2 *a tempo.* Timpani. 35 *ritard.* 70 71 72 *ff*

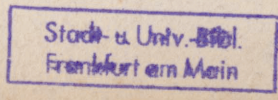

Mus. p. Q 18/1825 (18)

Parish Alvars, Oeuvre 34.

TROMBA PRIMA in C.

CONCERTINO. *Allegro moderato*

18 19 20 *ff*

Flauto.

27 decresc. 28 29

*ff* *fz > fz >* 13

2 a tempo. meno mosso. più mosso. 1 a tempo. 2 a tempo.

ritard. 14 17 ga..... 11 loco. ritard. 24 ritard. 32

Arpa. *tr*

33 34 35 36 37 *ff*

1 *fz >* *fz >* 10 1 ritard.

Romanza. *Andante*. 53 16 *Vno I mo*

17 18 19 *ff*

a tempo. 1 7 a tempo. 2

Cad. 7 ritard. Cad. 6

TROMBA PRIMA in C.

Rondo. Allegro. 13

Arpa. tutti. ff

ff

ritard. a tempo. ritard. fz

Arpa. a tempo. ritard. a tempo. ritard.

tutti. ff fz fz

ff fz

ritard. Solo. ritard.

a tempo. Timpani. ff

P. M. N° 2923.

Mus. no. 9 18/1825 (19)

Parish Alvars, Oeuvre 34.

TROMBA SECONDA in C.

Allegro moderato. 20

CONCERTINO

19 Timp:  $\frac{2}{4}$  ff

Flauto.

27 decresc. 28 - cen

do. 29

ff

fz > fz >

13 2

meno mosso. più mosso.

1

ritard. 14<sup>a</sup>..... 17 loco. 11 ritard.

a tempo. 2 a tempo.

Arpa.

tutti.

24 ritard. 35 36 37 ff

fz > fz >

Vno I mo.

ritard.

Andante. 53

Romanza.

16 17 18 19 ff

a tempo. 1 a tempo. a tempo.

Cad: 7 ritard. 7 Cad: 2

TROMBA SECONDA in C.

Rondo. *Allegro.* 13

Arpa.

9 10 11 *ff* *tutti.*

1 1 3 *ff*

6 2 *a tempo.* 3  
*ritard.* 32 *ritard.*

*a tempo.* 3 *a tempo.* 9  
24 *ritard.* 56

Arpa.

10 11

*tutti.* *ff* 1 1 3  
*fz* *fz*

*ff* *fz*

5 2 *a tempo.* 2  
*ritard.* 35 *ritard.*

*a tempo.* Timpani.  
69 70 71 *ff*

P. M. N° 2923.

Parish Alvars, Oeuvre 34.

TIMPANI in E. H.

**CONCERTINO** Allegro mod<sup>to</sup> Fl: I<sup>mo</sup> Ob: I<sup>mo</sup> tr

17 18 19 *p* *resc.* **ff**

tr 4 4 Vno I<sup>mo</sup> 45

46 *sfz* *sfz* tr

tr 8 2 Solo. meno mosso. più mosso. 1 a tempo.

dim. e rit. 14 17 11 ritard. 24

2 a tempo. tutti. 3 Vno I<sup>mo</sup> tr tr

ritard. 37 **fz**

tr 5 1

ritard.

**Romanza.** Andante. 53 16 Vno I<sup>mo</sup> tr

17 18 19 **ff**

a tempo. 1 a tempo. 2 a tempo.

Cad. 7 ritard. 7 Cad. 6 8

TIMPANI in E H.

Rondo. *Allegro*. 13

Arpa.

8 9 10 11

tutti.

*ff*

1 tr

5 tr

10 2 a tempo.

32 ritard. 3 ritard.

a tempo. 3 a tempo.

24 ritard. 56

Arpa.

6 7

Arpa.

8 9 10 11

tutti.

*ff*

1 tr

5 tr

*fz*

13 2 a tempo. 2 a tempo.

35 ritard. 66

Fl.

Basso 67 68

69

*ff*

tr

P. M. N° 2923.

Mus. p. A 18/1825(21)

Parish Alvars, Oeuvre 34.

GRAN CASSA.

Allegro mod<sup>to</sup> Timp.

CONCERTINO

19 20 *ff*

3 25 *Vno Imo* 26 27

28 29 *ff*

8 2 *dim. e rit.*

*a tempo.* *meno mosso.* *più mosso.* 1 *a tempo.* 2 *a tempo.* *Vno Imo*

14 17 11 *rit.* 24 *rit.* 35 3

*tutti.* 37 *ff*

5 1 *ritard.* 3 8

GRAN CASSA.

Romanza. *Andante.* *a tempo.* 1 *a tempo.* 2 *a tempo.*  
 75 Cad. 7 rit. 7 Cad.

Rondo. *Allegro.* 13 8 Arpa 9 10 11

tutti. *ff* 1 1 4

5 2 *a tempo.* rit. 32

3 *a tempo.* 3 *a tempo.* 8 Arpa 9 10 11

tutti. *ff* 1 1 4 *ff*

5 2 *a tempo.* 2 *a tempo.* Bassi. ritard. 35 ritard. 65 66 67

Timpani. noi. *ff* 68 69 70 71

P. M. N° 2923.

[21 Eukh.]

StUB Ffm

54 301 650

Mus. par. Q 18/1825 (1-21)