Fantaisie

POUR LE **Violoncelle** AVEC ACC.t

de Piano ou d'Orchestre,

SUR DES

motifs de **SEMIRAMIDE** de Rossini.

dédiée

à M.r Robert Emile Bockmühl.

à FRANCFORT

PAR

Aug.te Franchomme.

1.er Violoncelle de la Musique du Roi

Op: 31.

Propriété des Editeurs

Enregistré aux Archives de l'Union.

Pr. { av. Orch. 1 Thlr. 10 Ngr. / av. Pfte. 1 Thlr.

Leipzig, chez Frédéric Hofmeister.

Paris, chez Schoenenberger.

3028.

PRAG BEI MARCO BERRA

Mus.pr.Q

18

2510

(1-2)

FANTAISIE

sur la

SEMIRAMIDE.

A. Franchomme Op. 31.

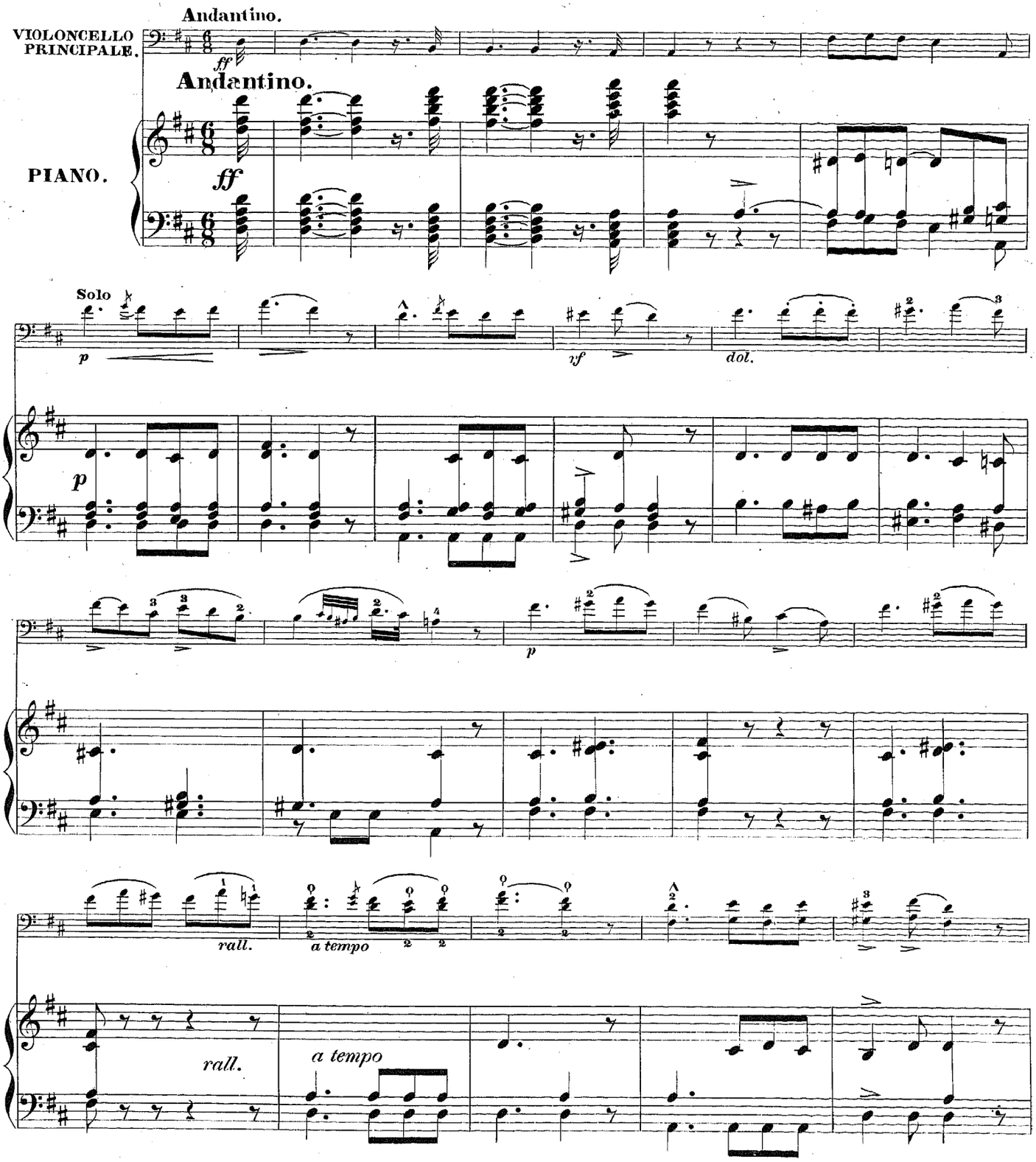

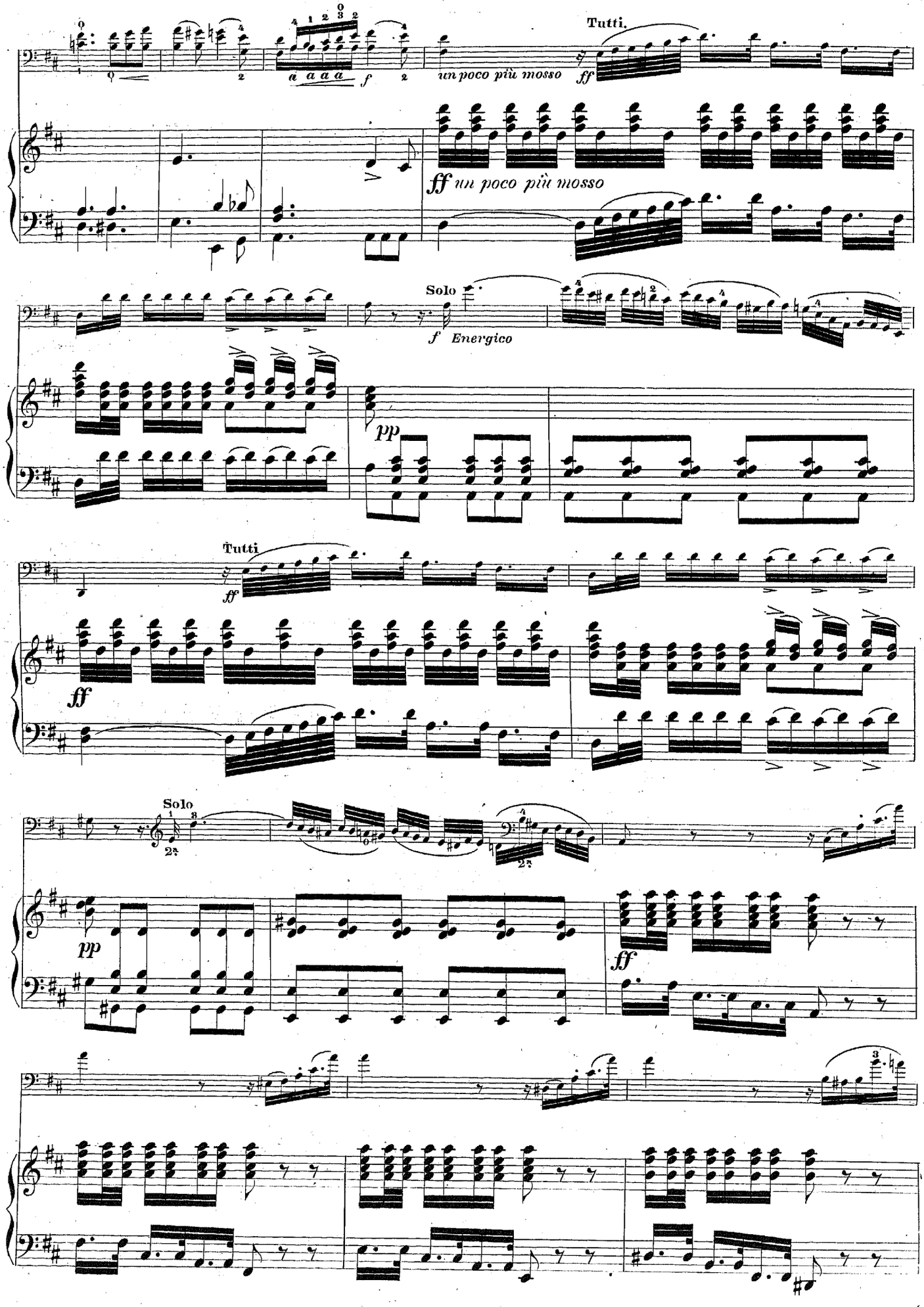
Tutti.
un poco più mosso
ff
ff un poco più mosso
Solo
f Energico
pp
Tutti
ff
ff
Solo
pp
ff

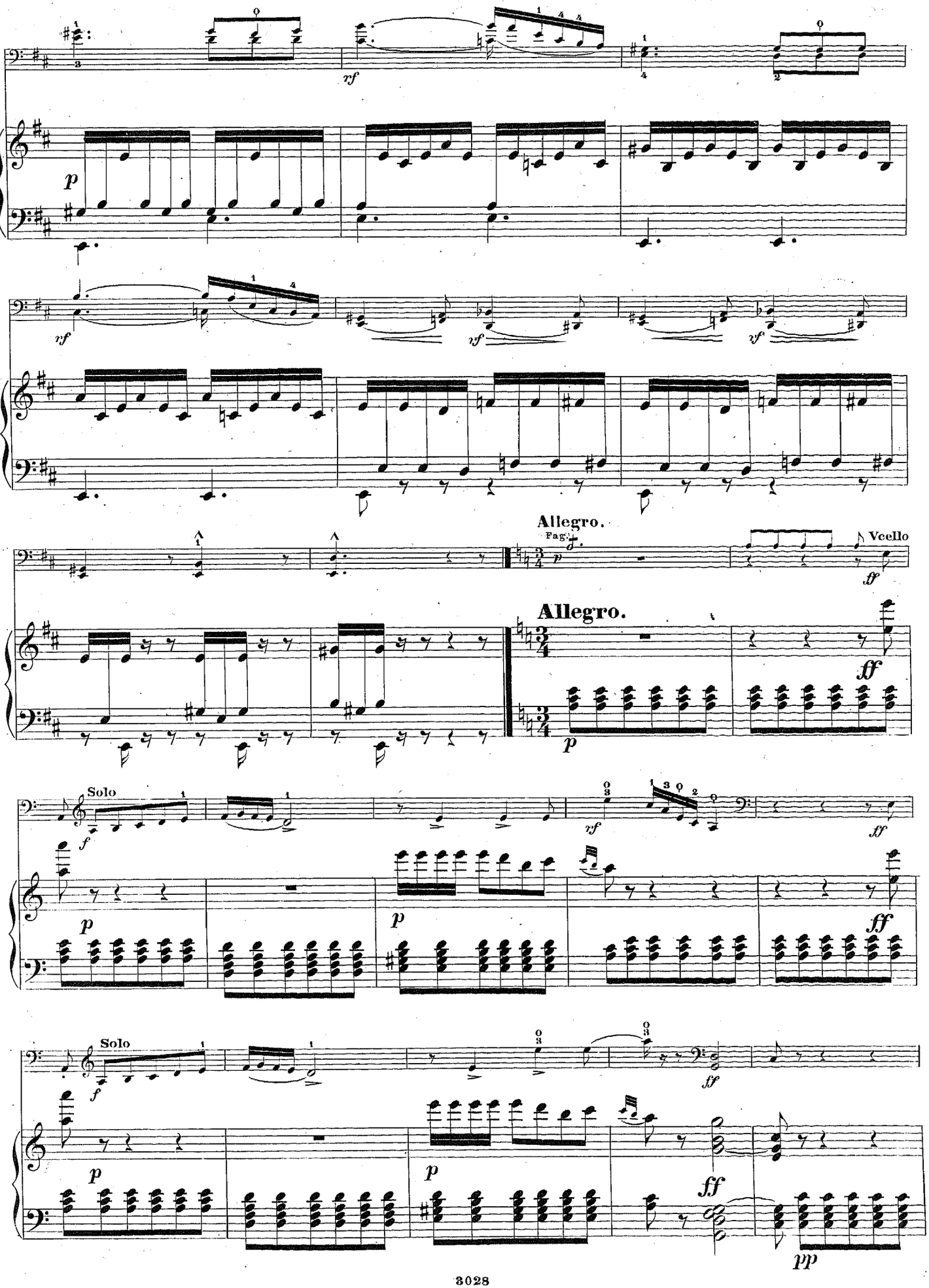
rf
p
rf
rf
rf
Allegro.
Fag.
Vcello
ff
Allegro.
p
Solo
f
rf
ff
p
p
ff
Solo
f
ff
p
p
ff
pp

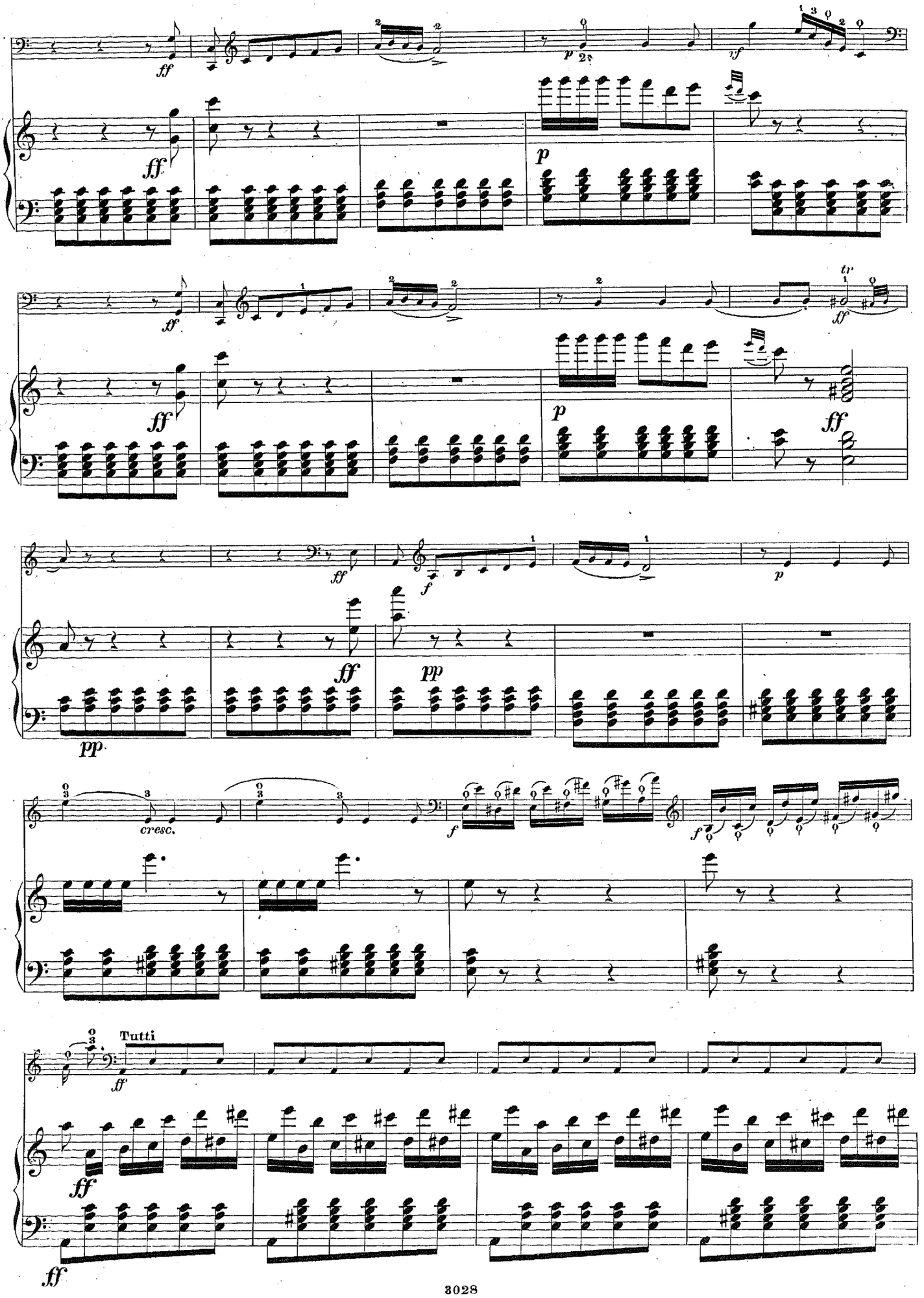
ff
p
rf
tr
f
pp
cresc.
Tutti

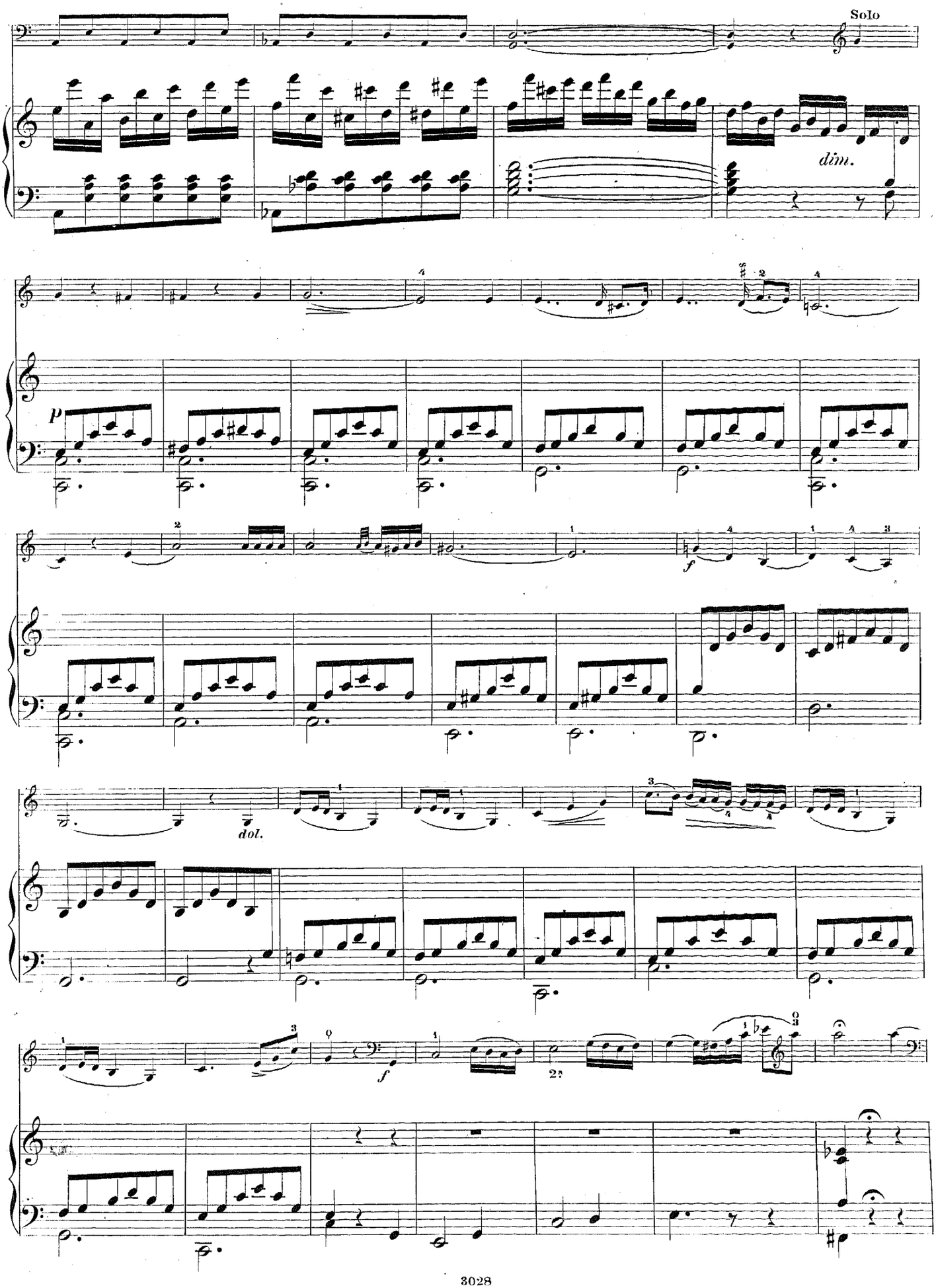
Solo
dim.
p
f
dol.
f

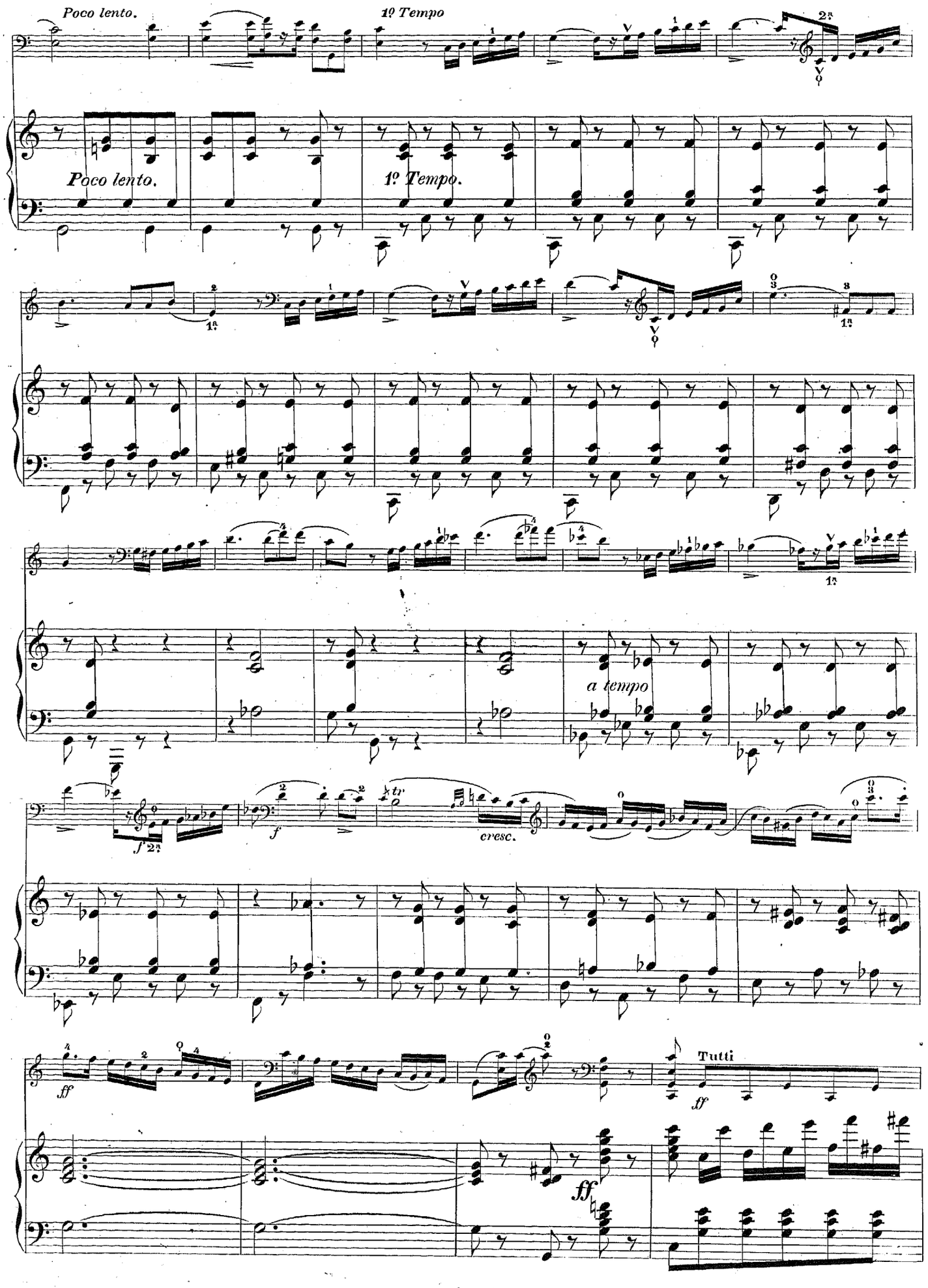
Poco lento.
1º Tempo
Poco lento.
1º Tempo.
a tempo
cresc.
Tutti

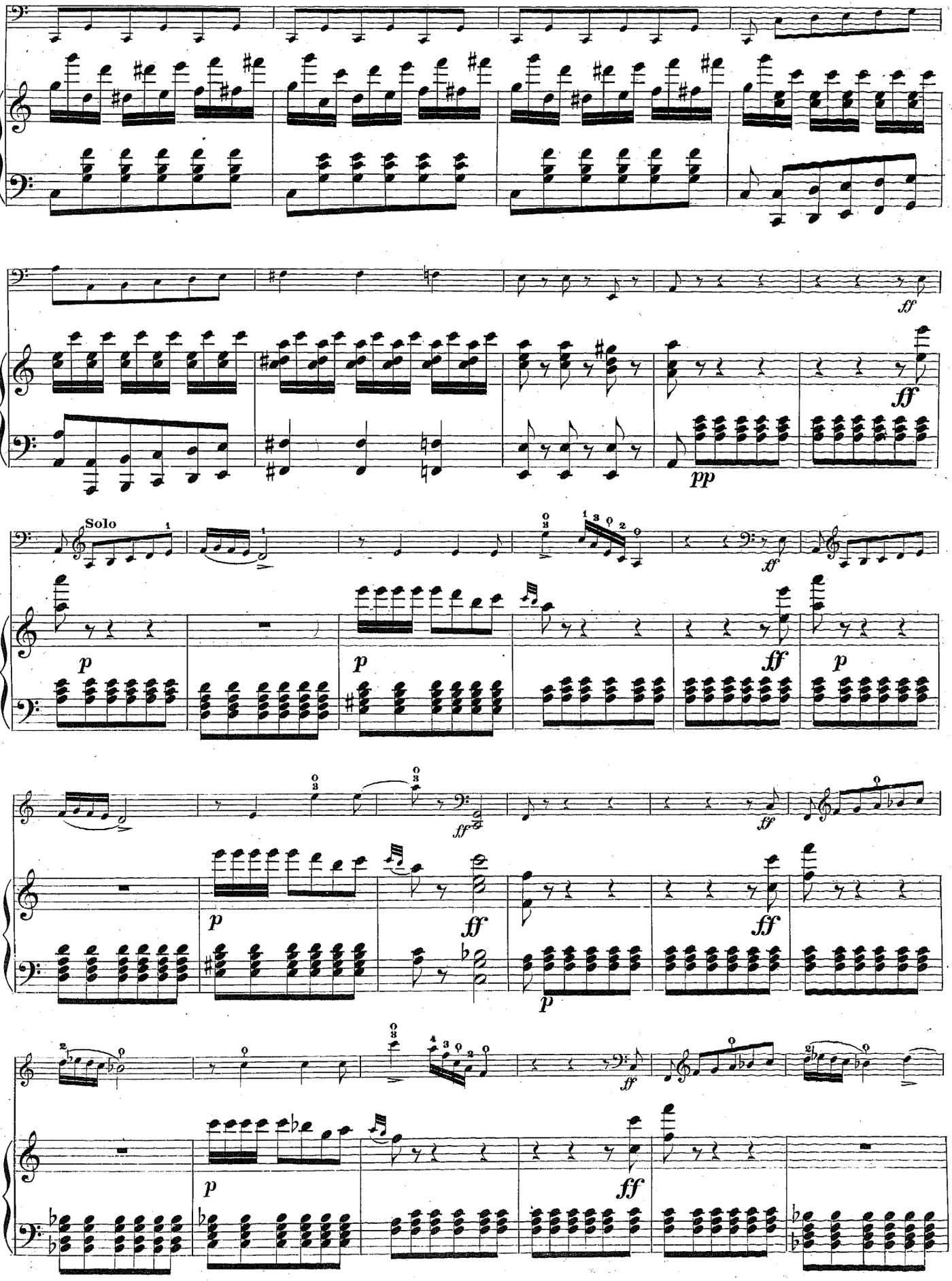
Solo
ff
pp
p
ff

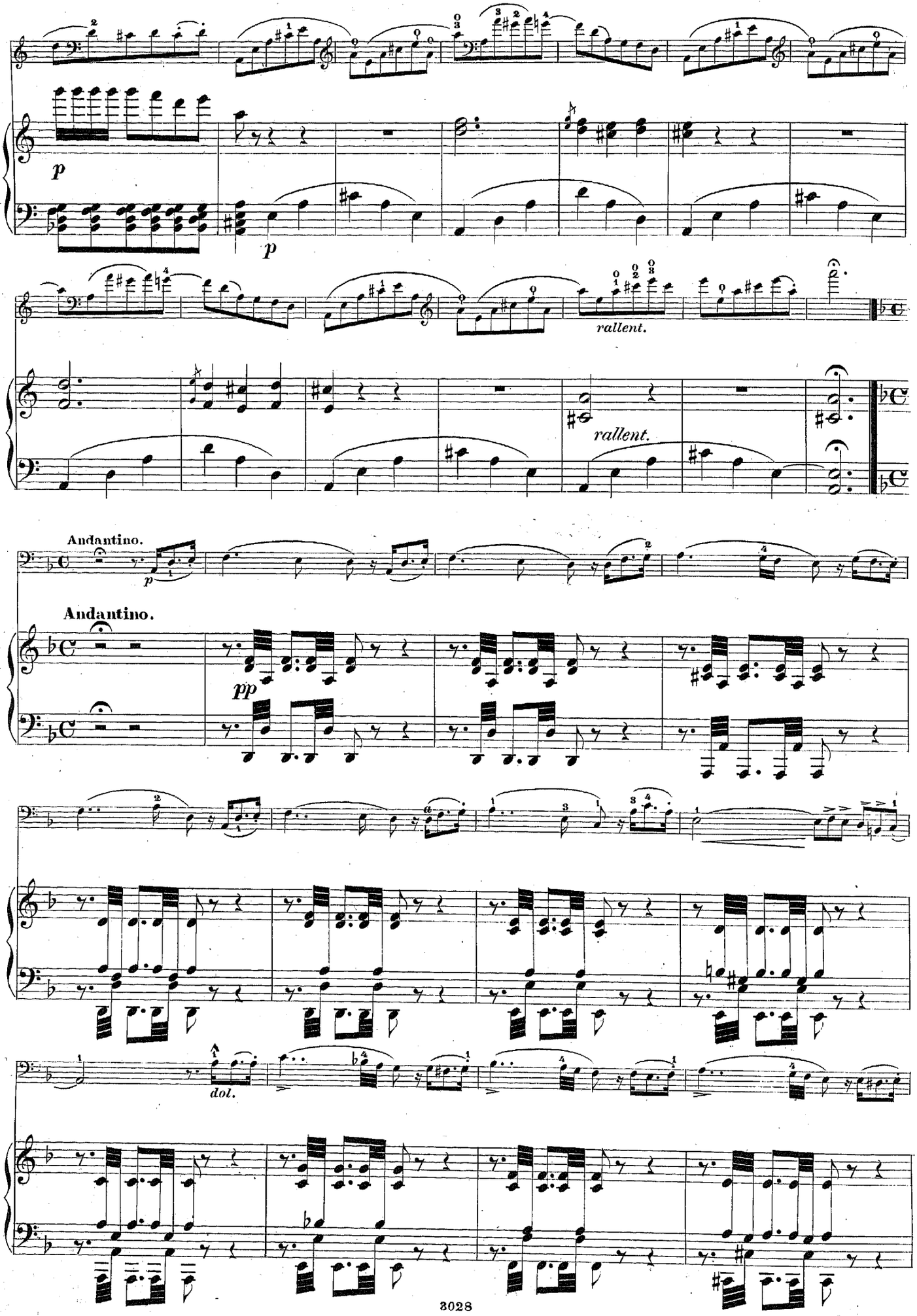
p
p
rallent.
rallent.
Andantino.
p
Andantino.
pp
dol.

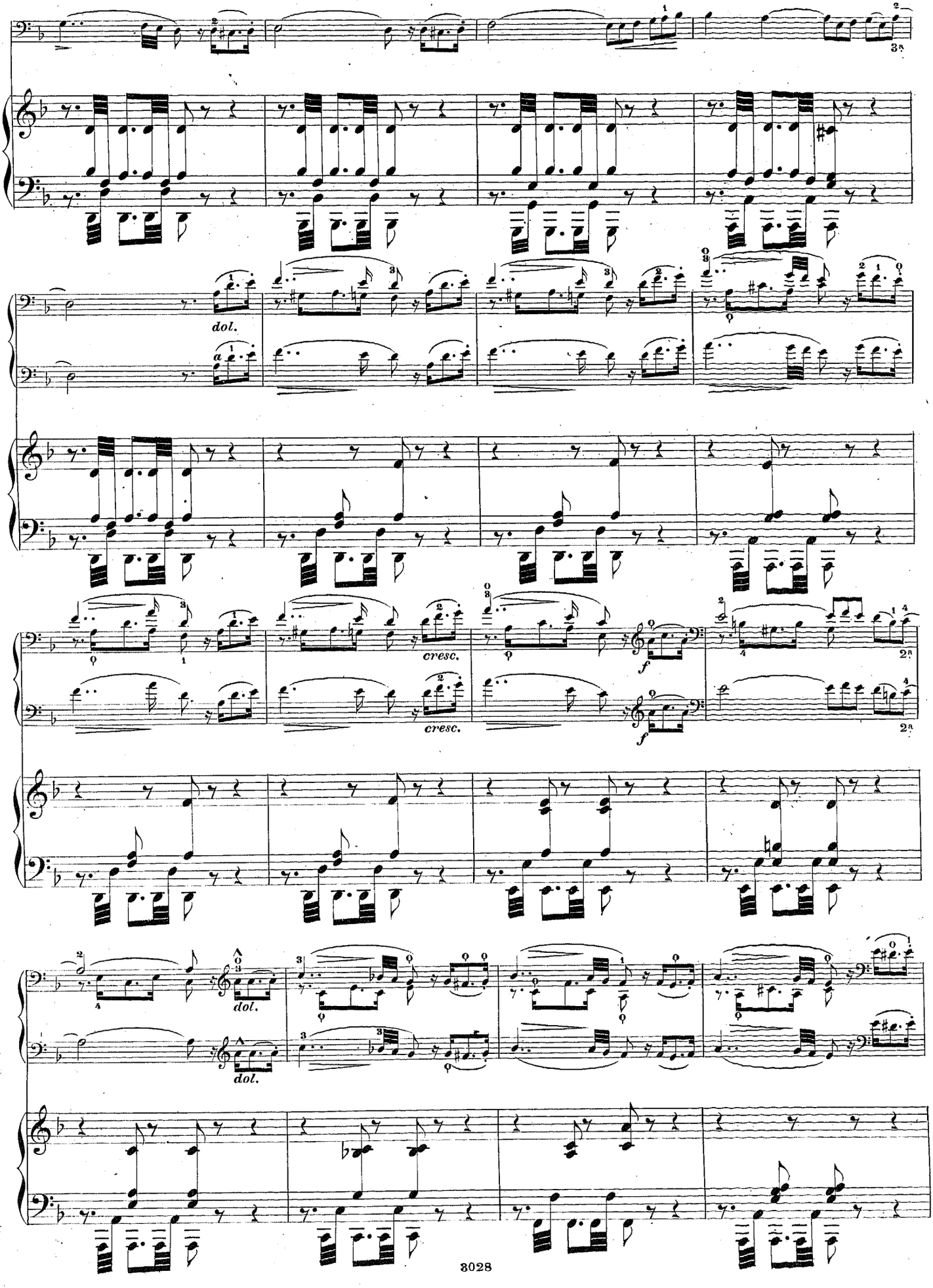
dol.
cresc.
f
dol.

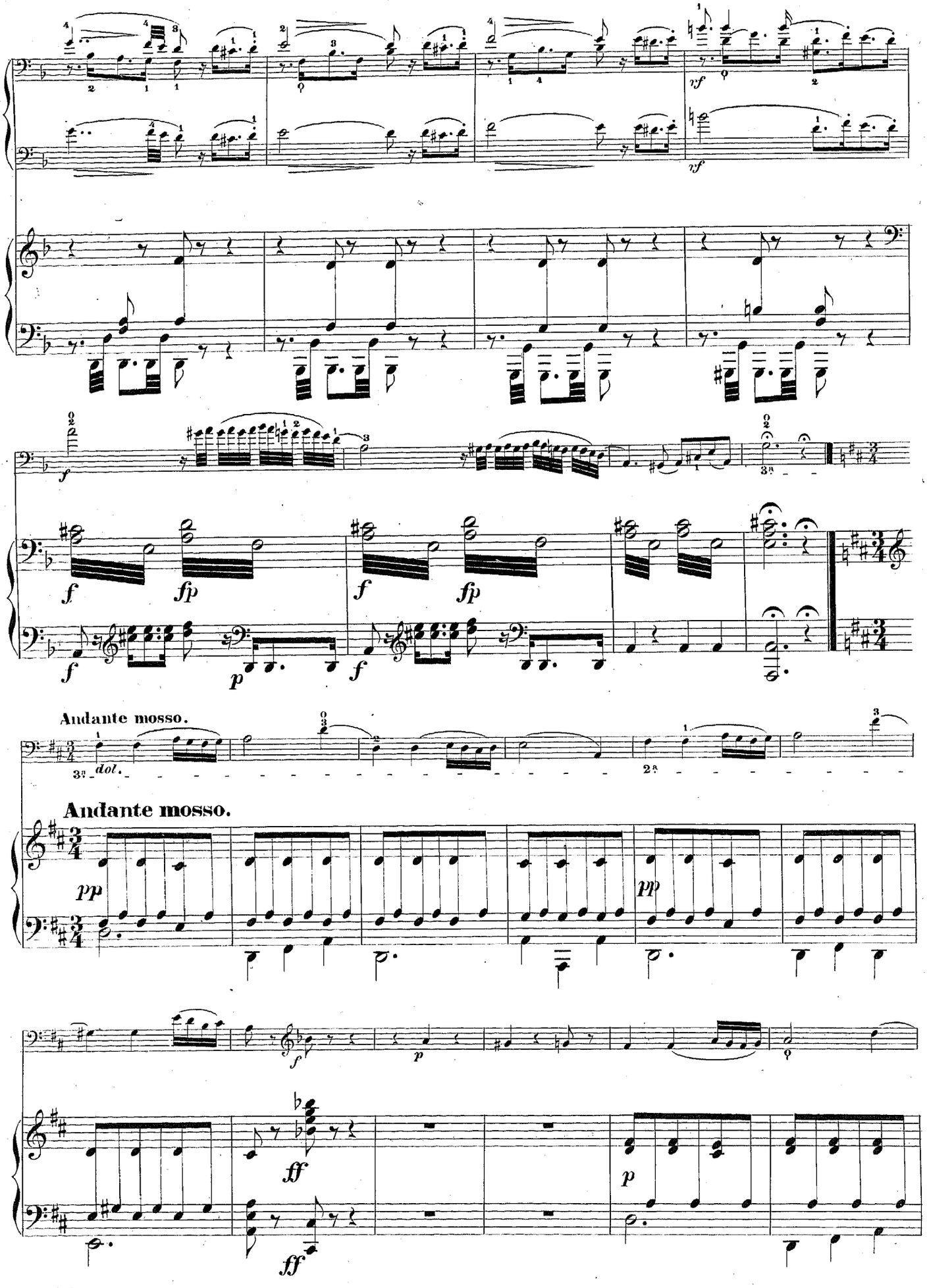
vf
vf
f
f
fp
f
fp
f
p
f
Andante mosso.
dol.
Andante mosso.
pp
pp
f
p
ff
p
ff

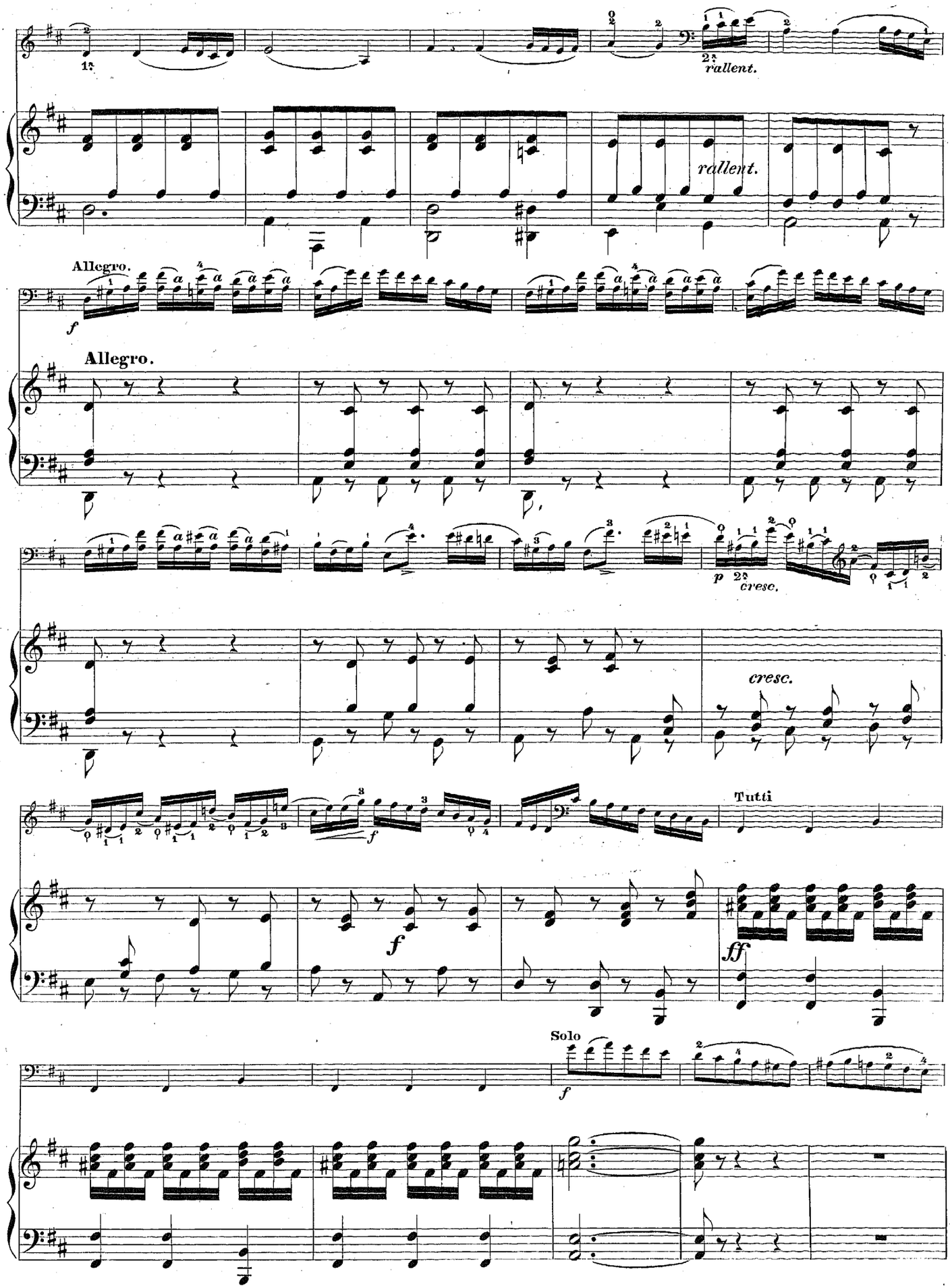
rallent.
rallent.
Allegro.
Allegro.
cresc.
cresc.
Tutti
Solo

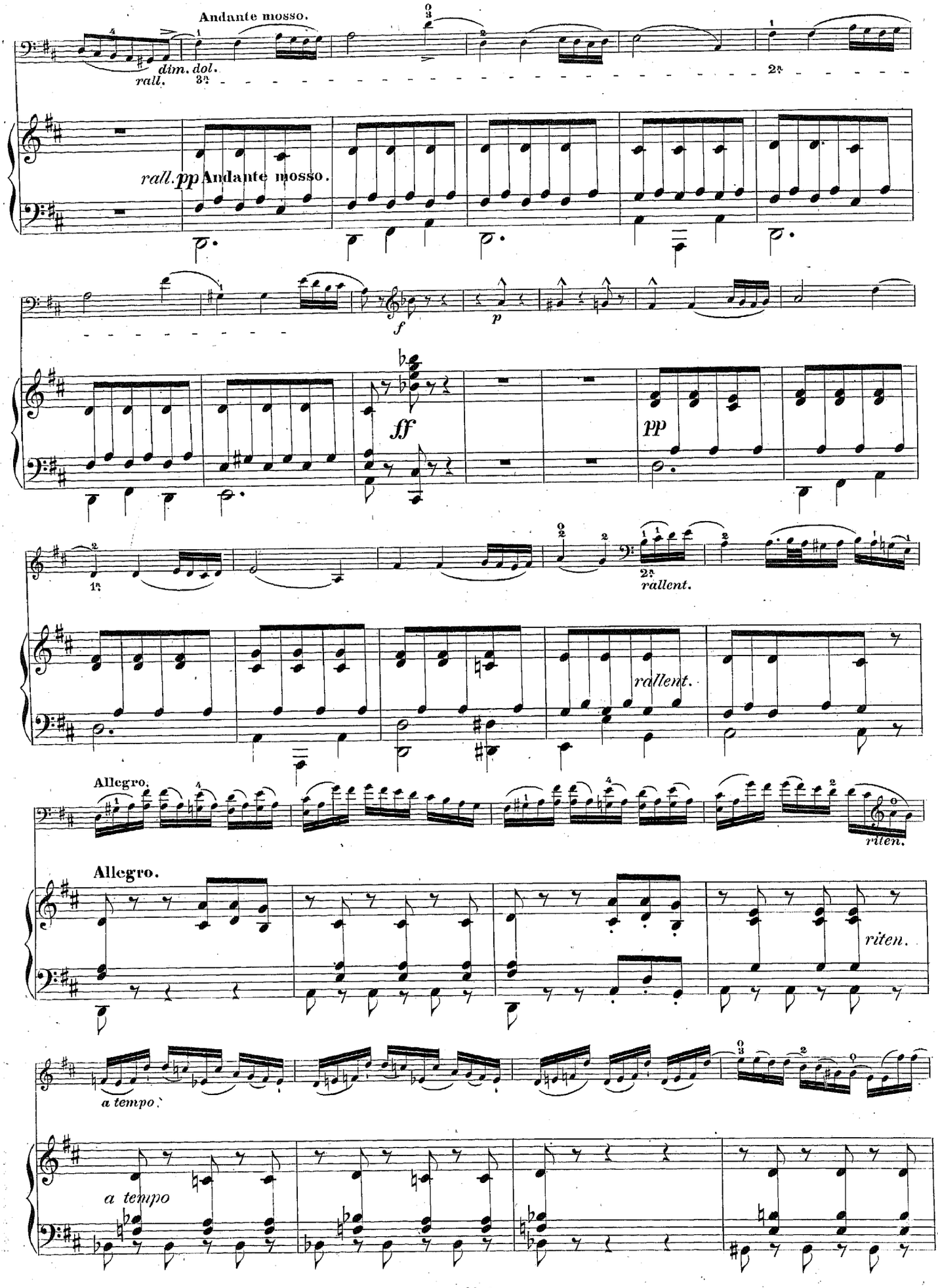
Andante mosso.
dim.
dol.
rall.
rall. pp Andante mosso.
f
p
ff
pp
rallent.
rallent.
Allegro.
riten.
Allegro.
riten.
a tempo
a tempo

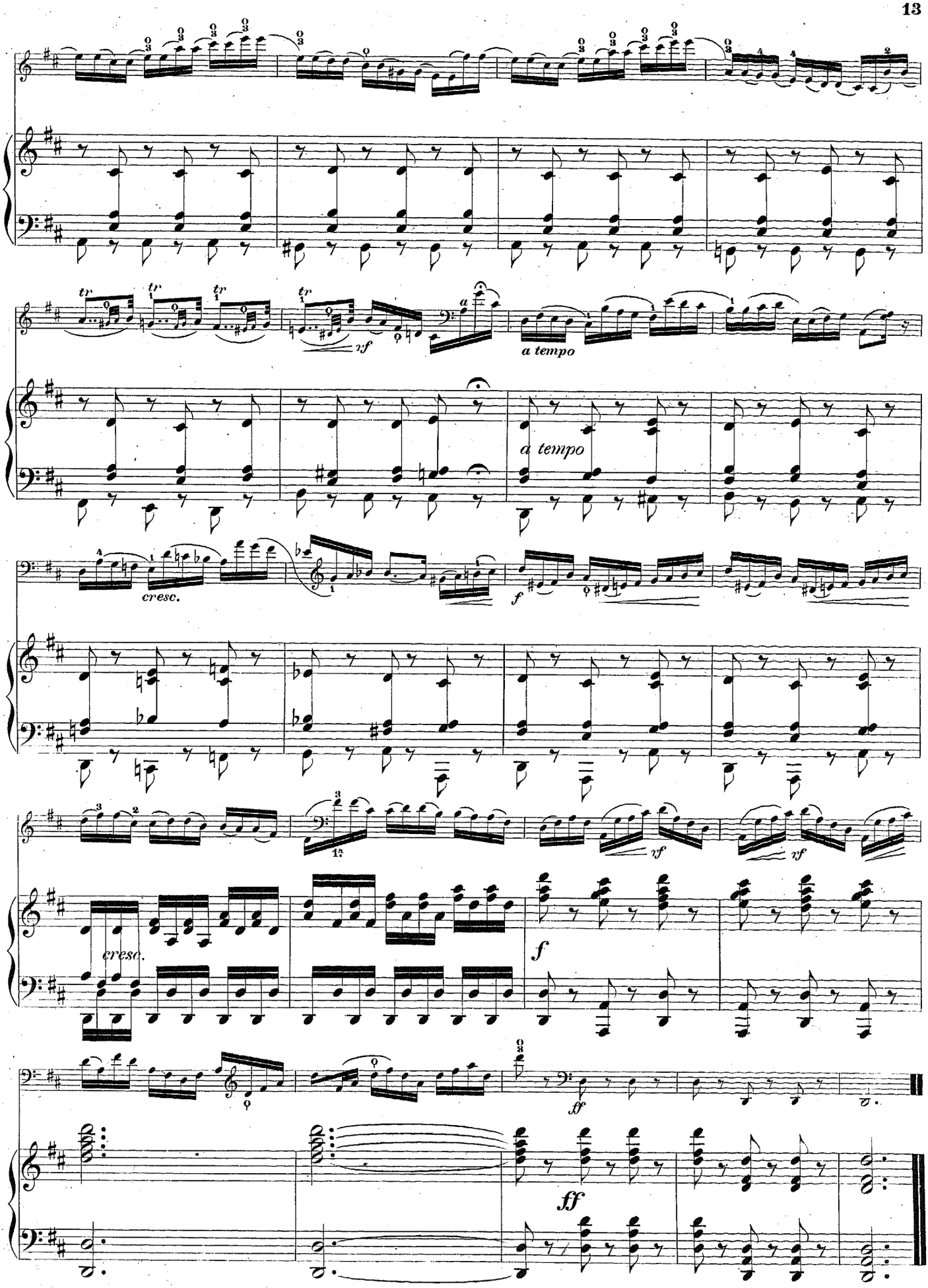
tr
vf
a tempo
a tempo
cresc.
f
vf
vf
cresc.
f
ff
ff

[2 Exh.]

UB Frankfurt
54 608 934
Mus. pr. 9 18/2510 (1-2)