Ferdinand Hiller

Sinfonie C-Dur für großes Orchester.
Partitur. Autograph.

(Nachlaß Ferdinand Hiller)

Symphonie

à grand Orchestre

par

Ferdinand Hiller

Symphonie.

Allegro molto vivace.

Flûtes

Hautbois

Clarinettes en ut.

Bassons

Cor 1er en ut

Cor 2e en mi

Trompettes en mi.

Timbales en mi, si

Violon 1er

Violon 2

Alto.

Vlle

Contrebasse

Allegro molto vivace

p
p
p

ff
ff
ff

p
p
p
p
ff

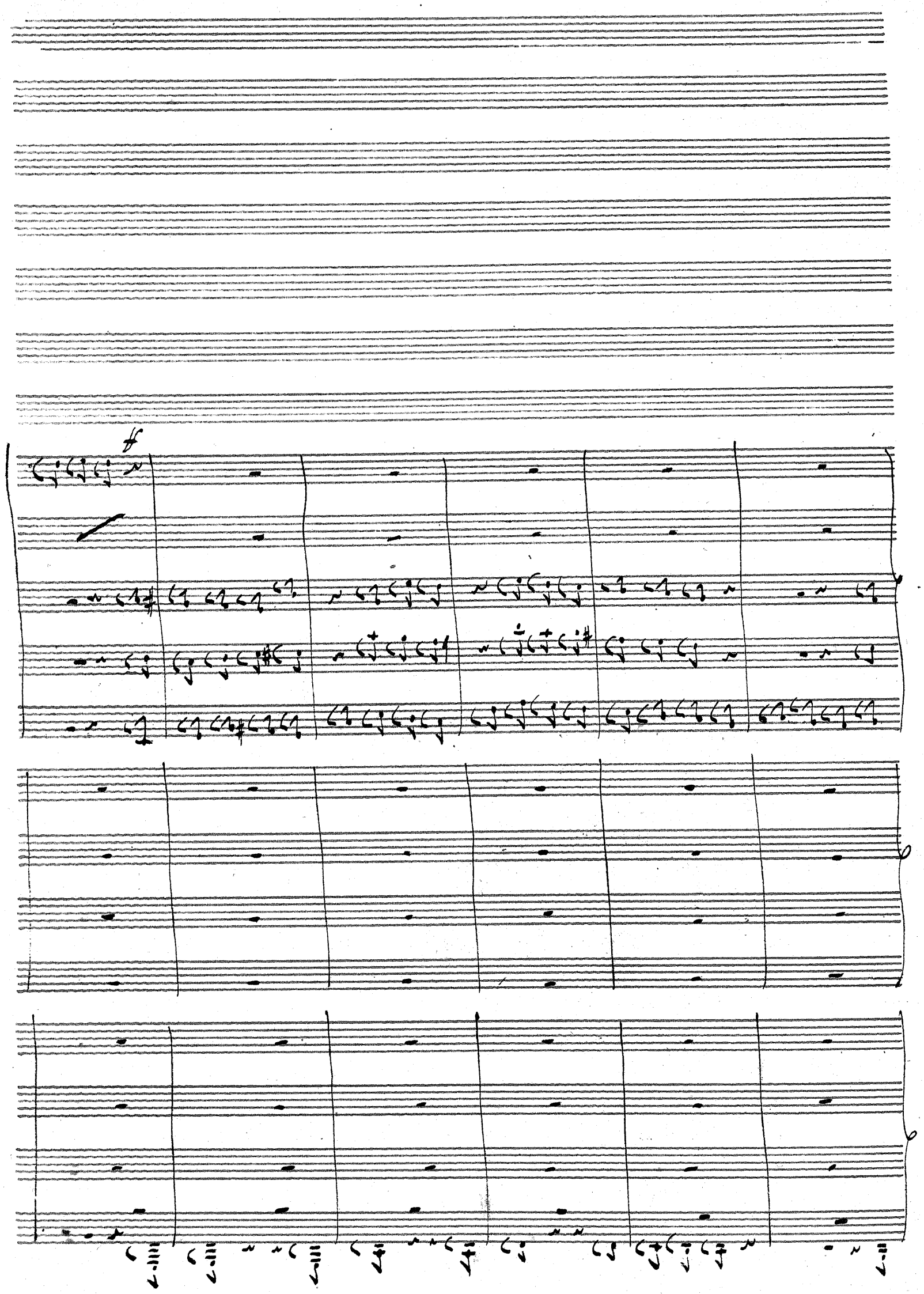

ff

ff
ff
ff
ff
ff
ff
ff
ff
ff
ff
ff
ff
ff
ff
ff
p
ff

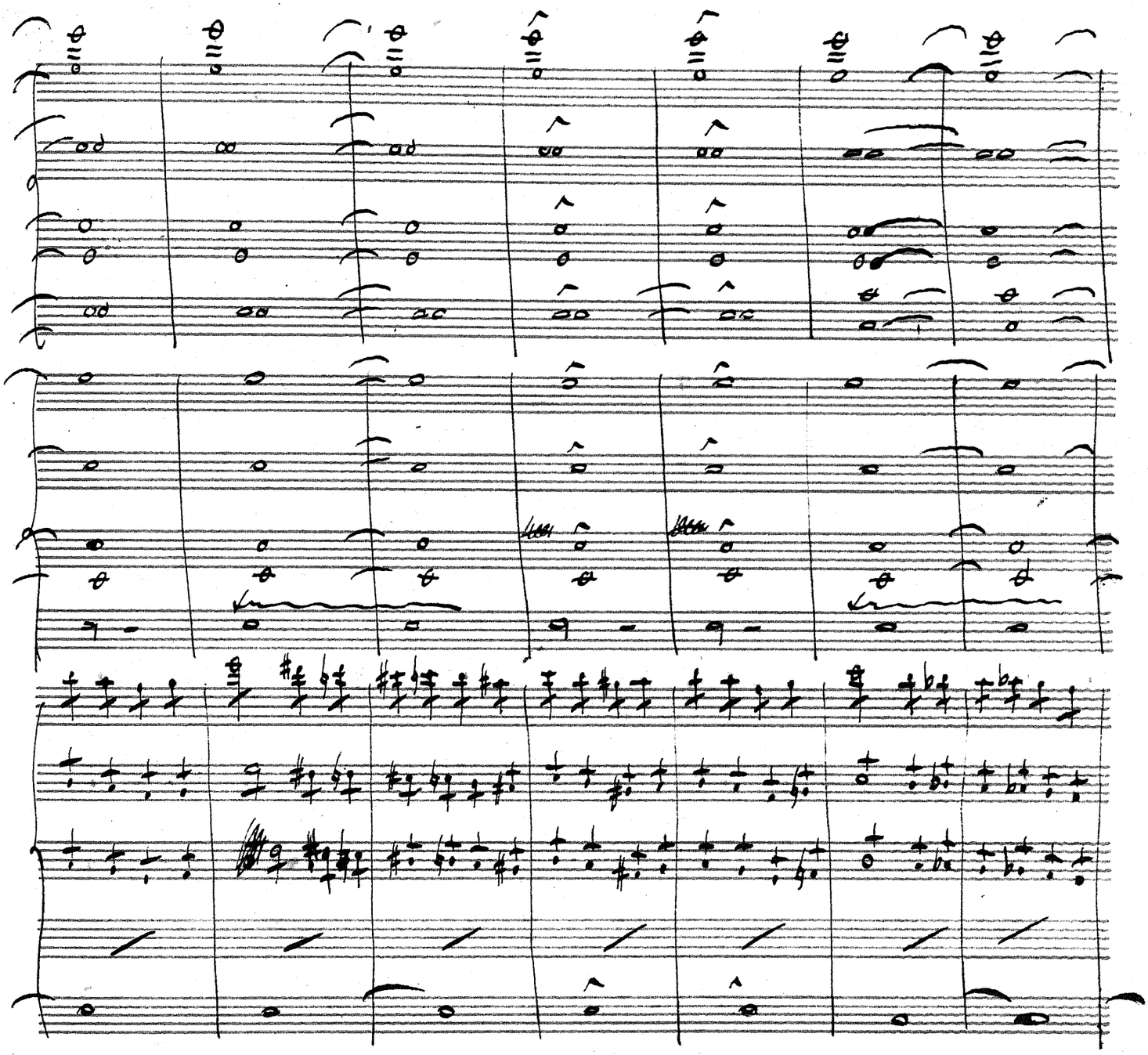

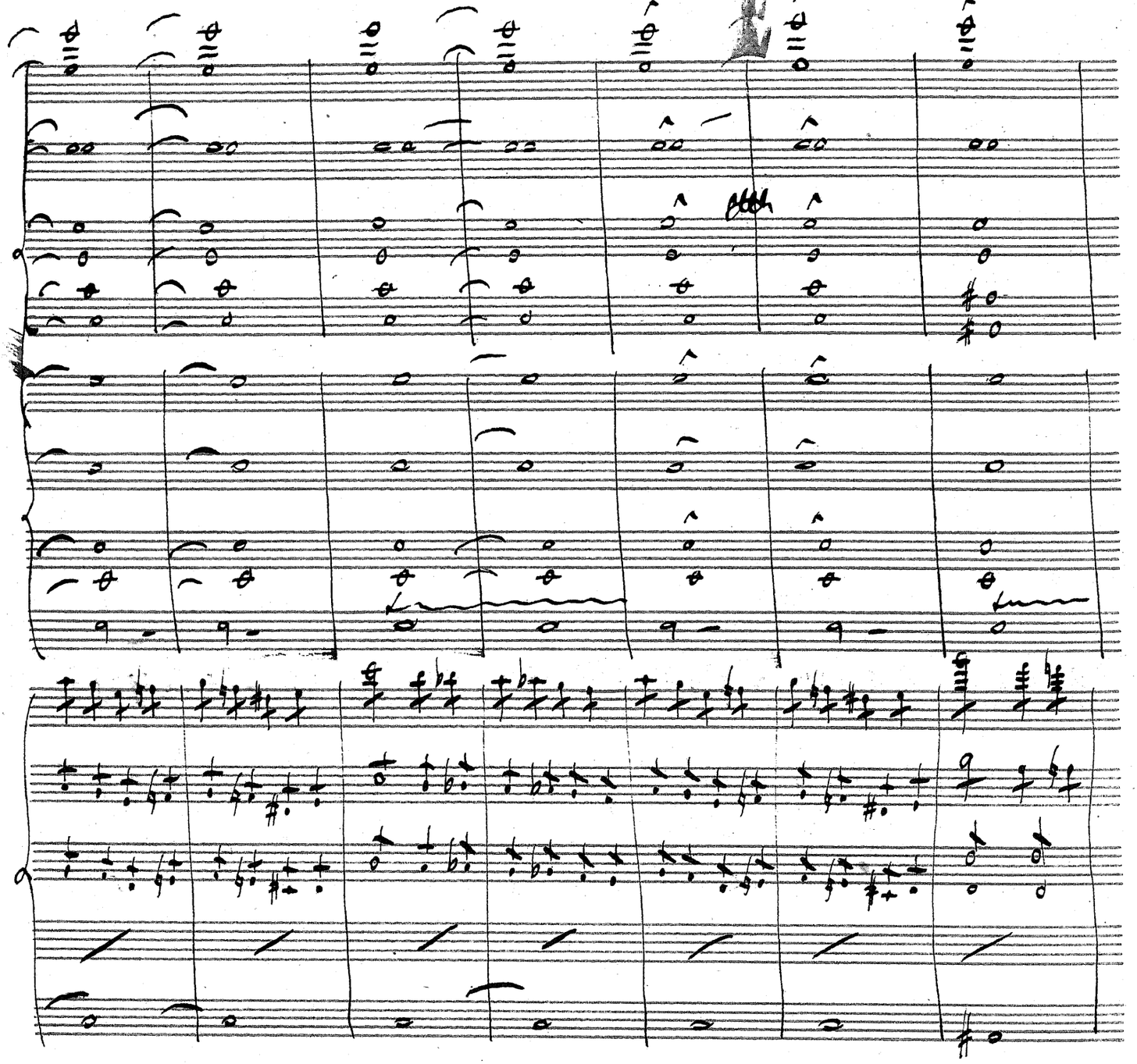

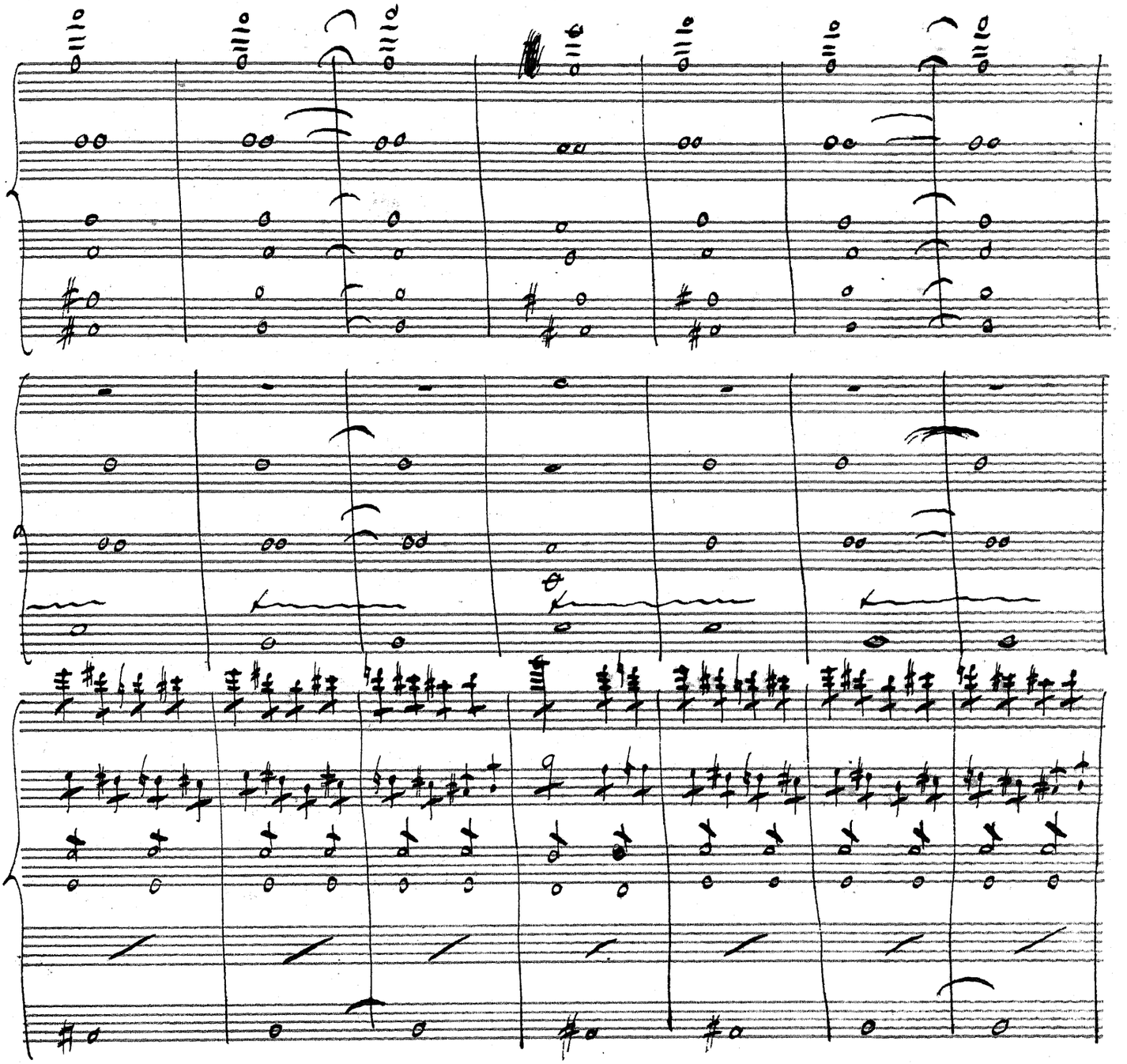

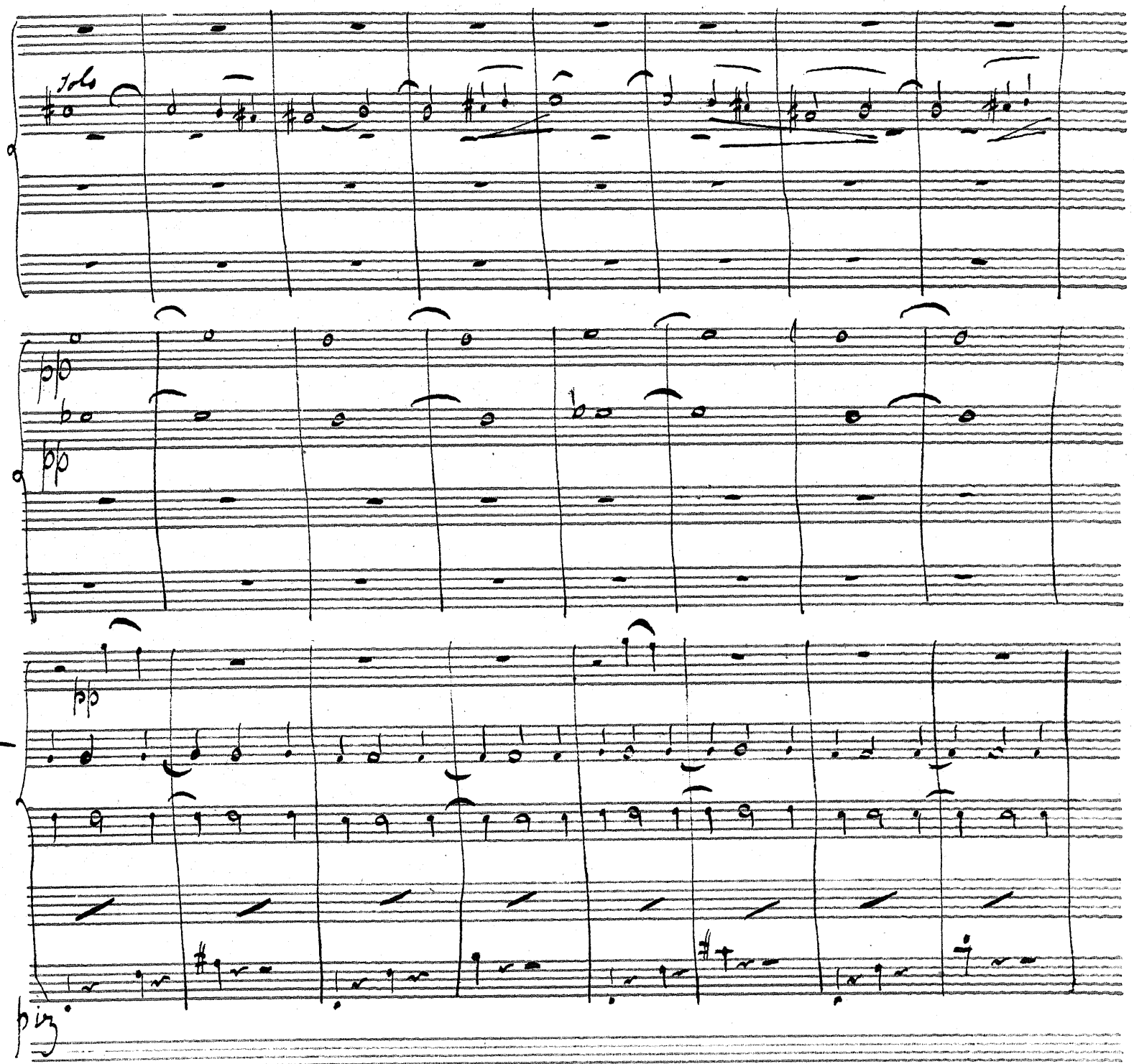
Solo
piz.

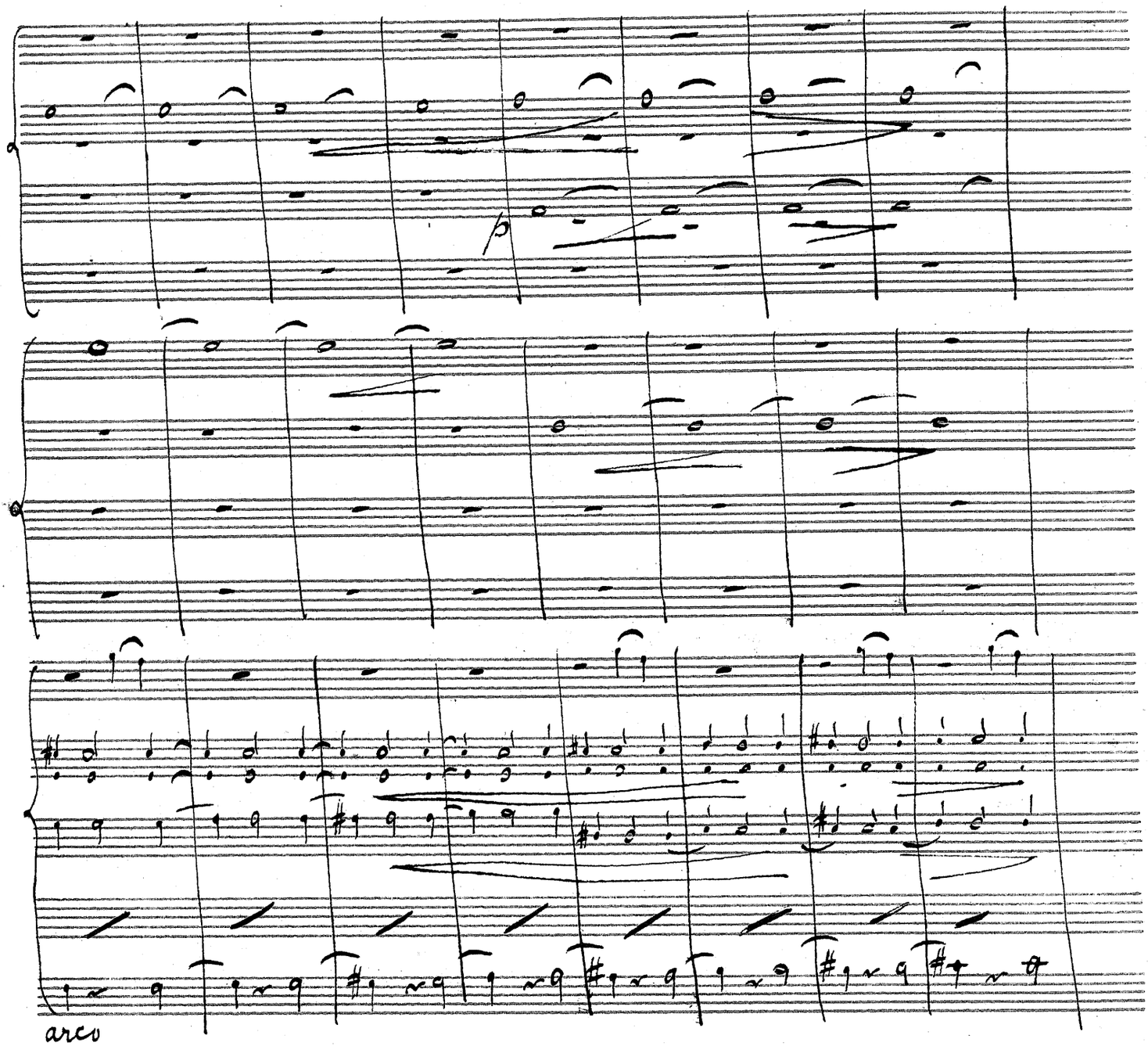
arco

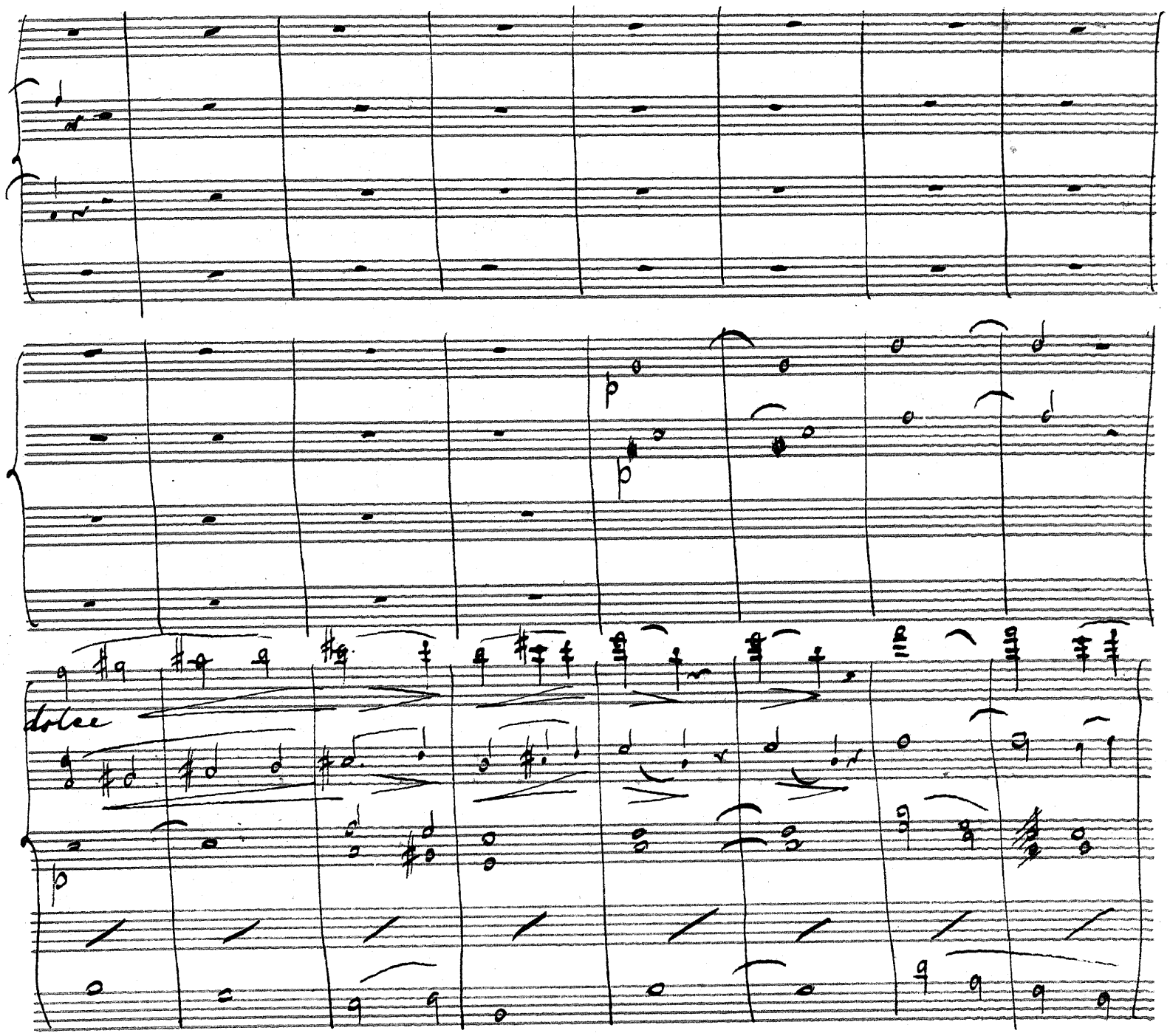
p
p
dolce
p

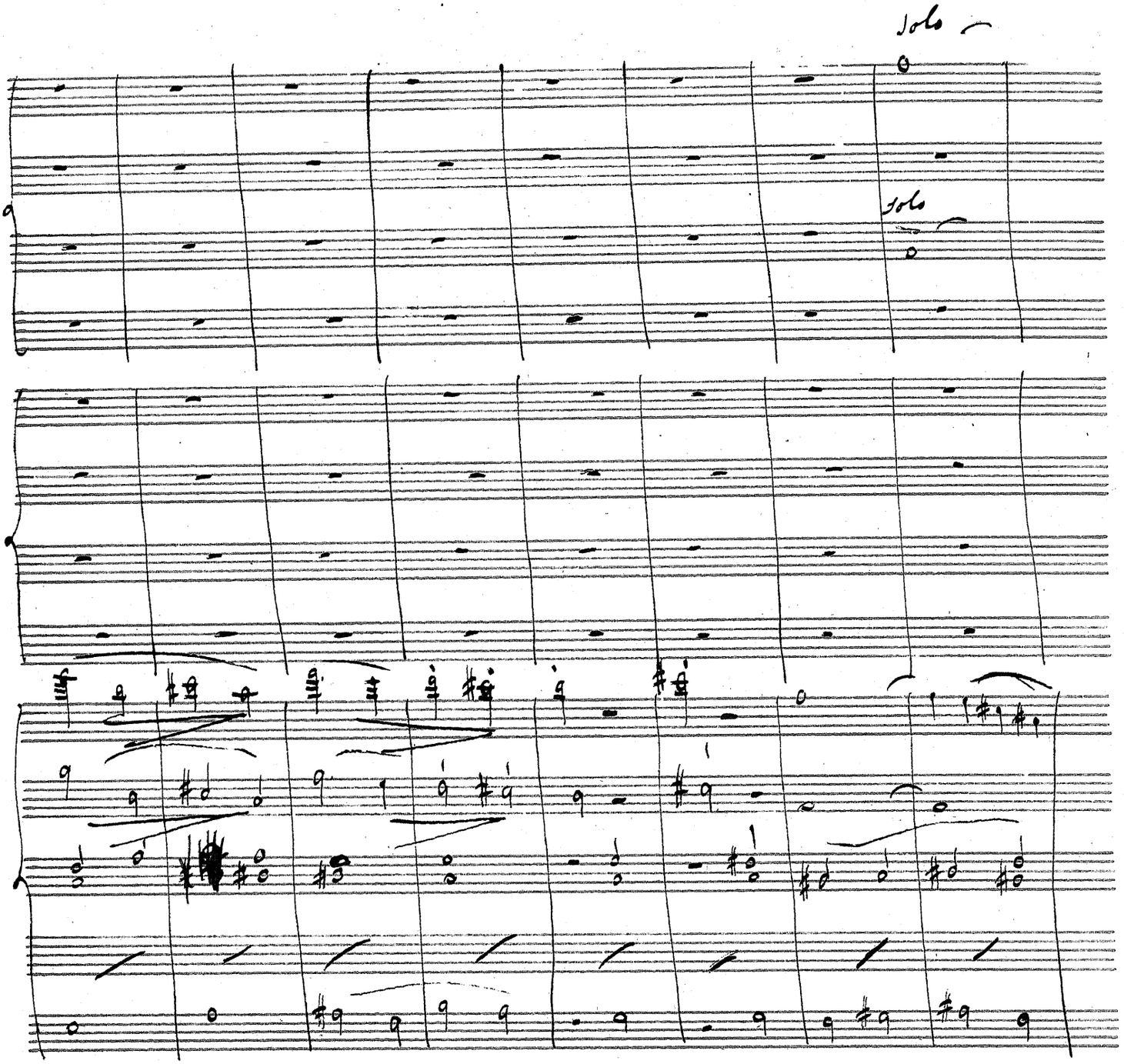
Solo
Solo

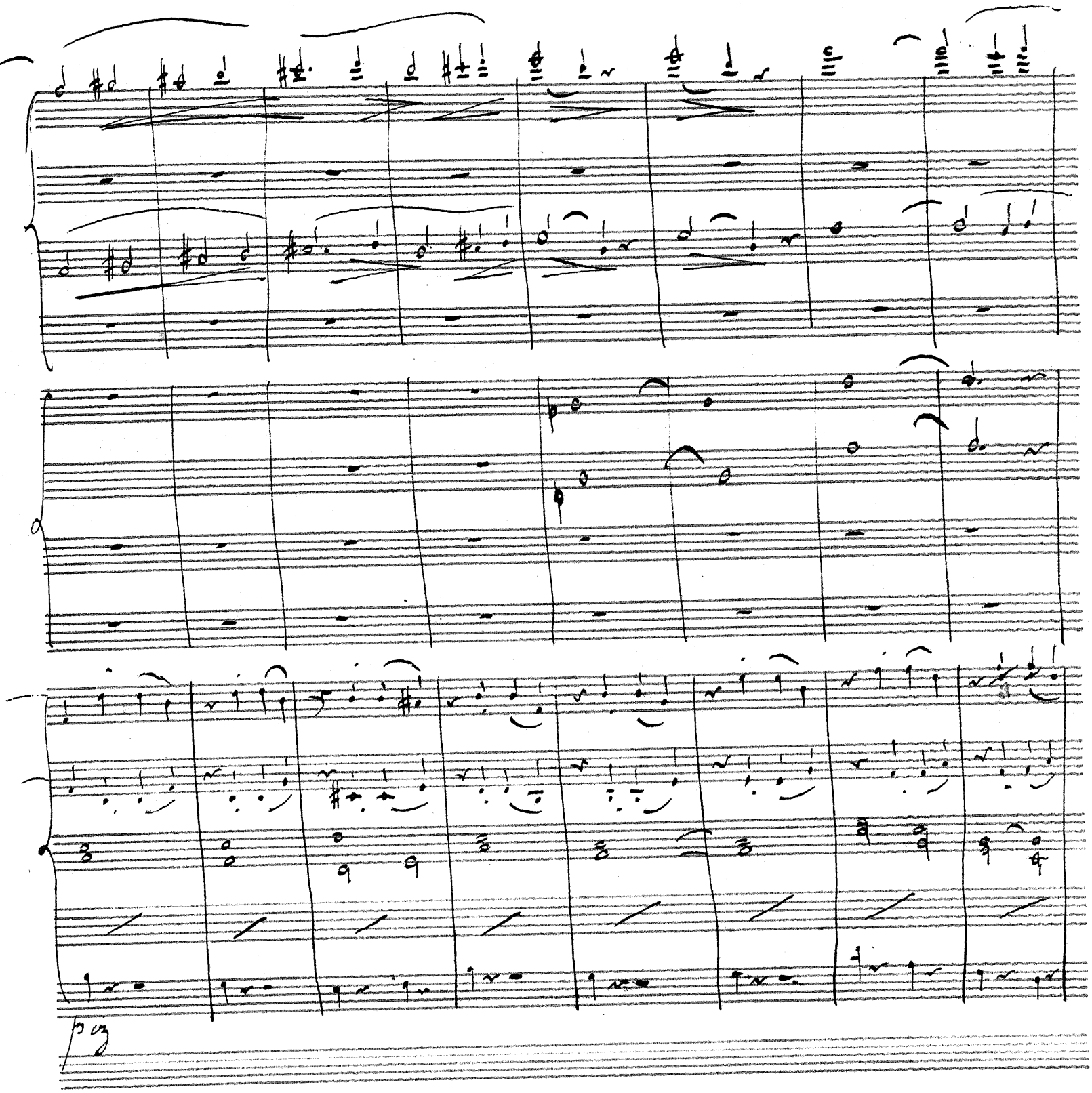
p cz

p

p

p

p

cres

cres

cres

arcs

arcs

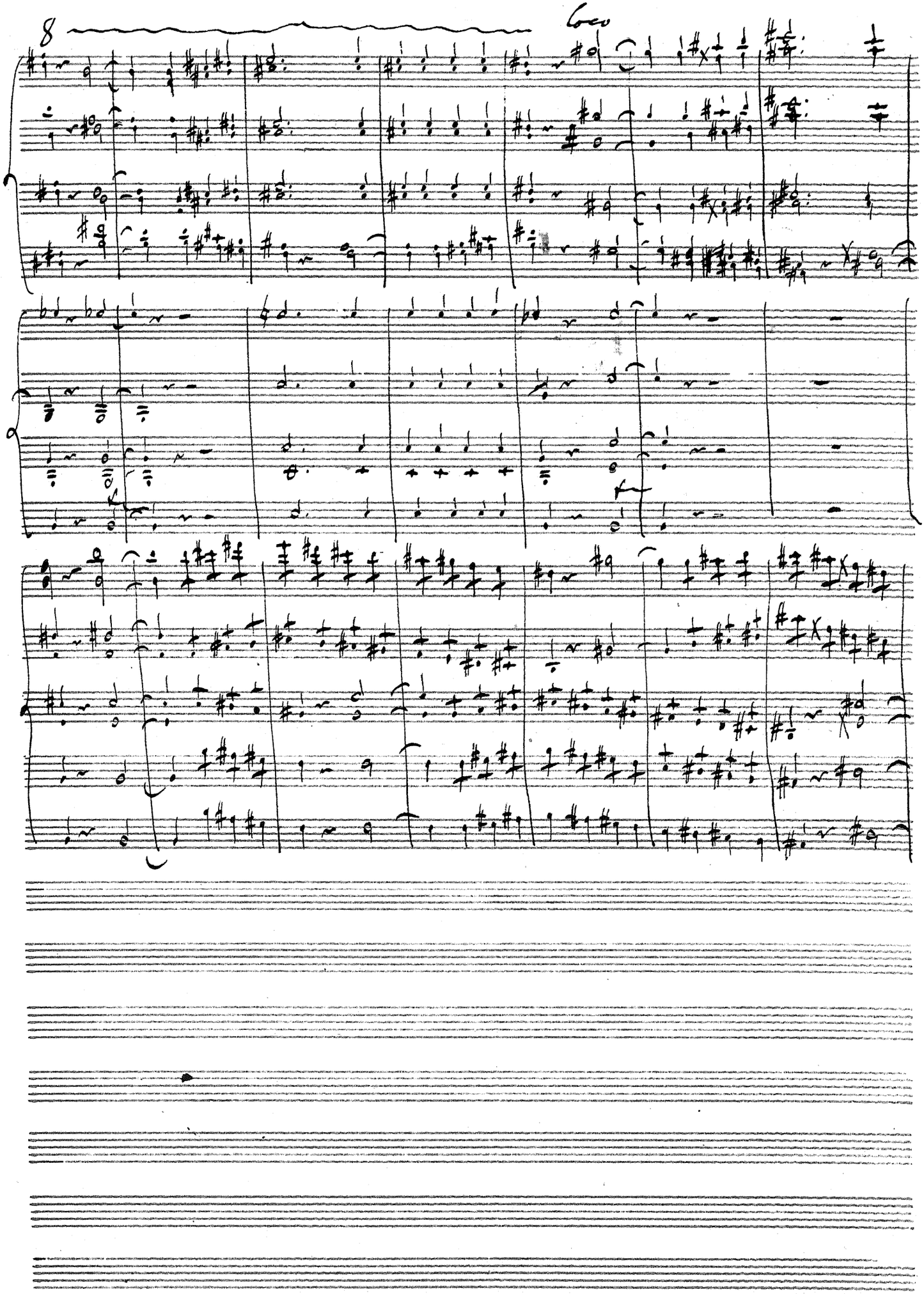
8
Coro

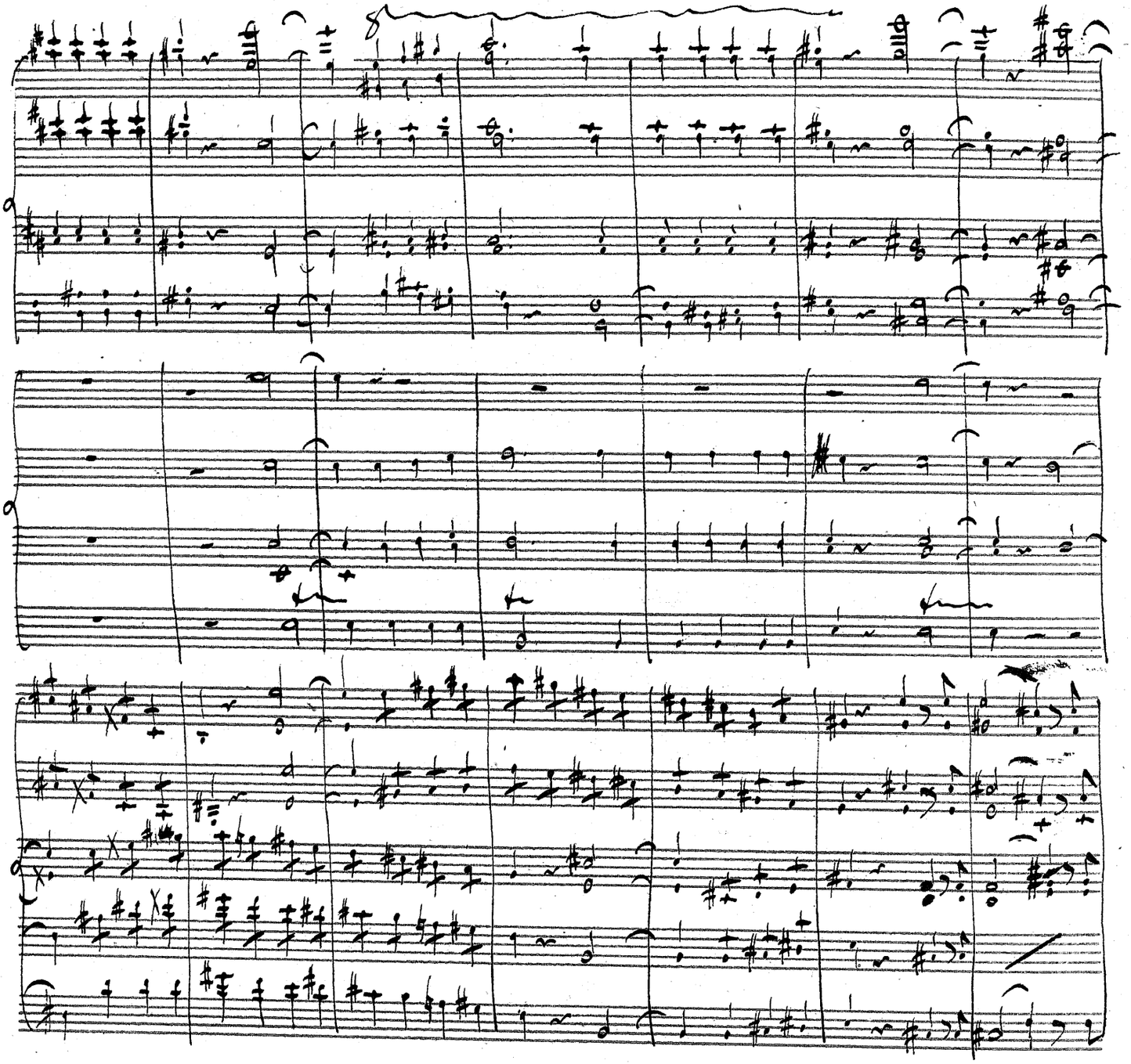

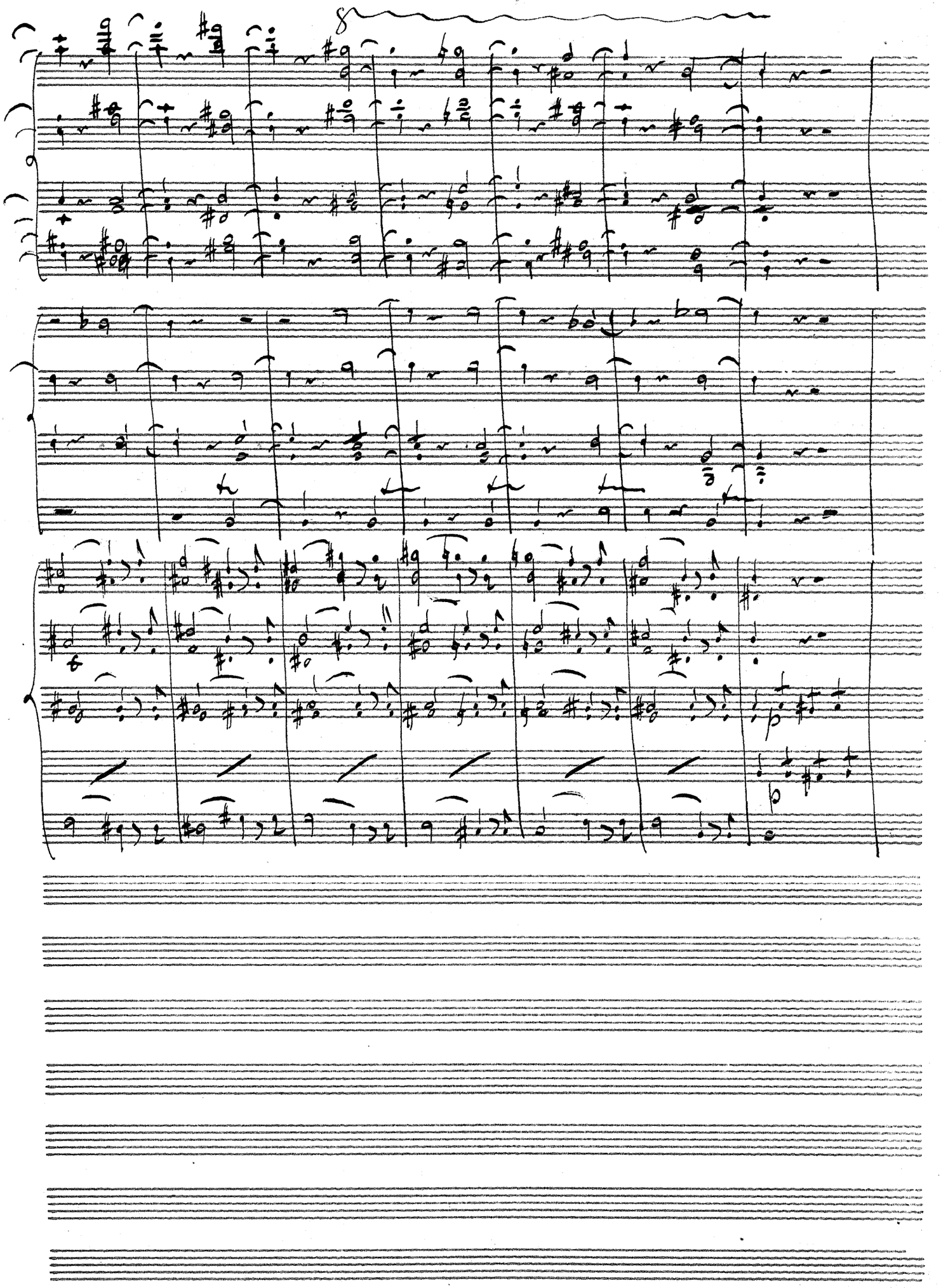
8

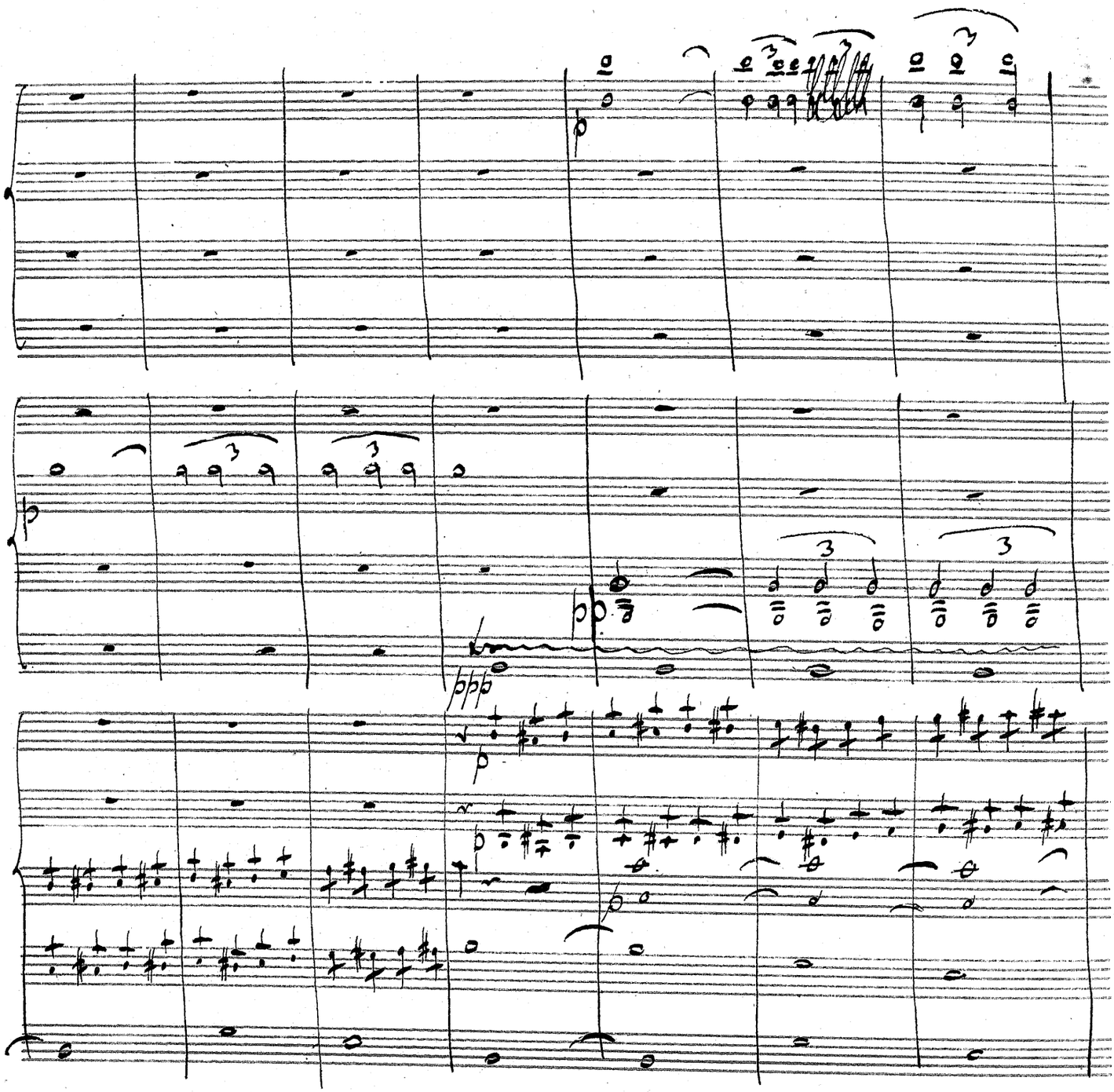
p
3
3
3
3
3
3
pp
ppp
p
p
p

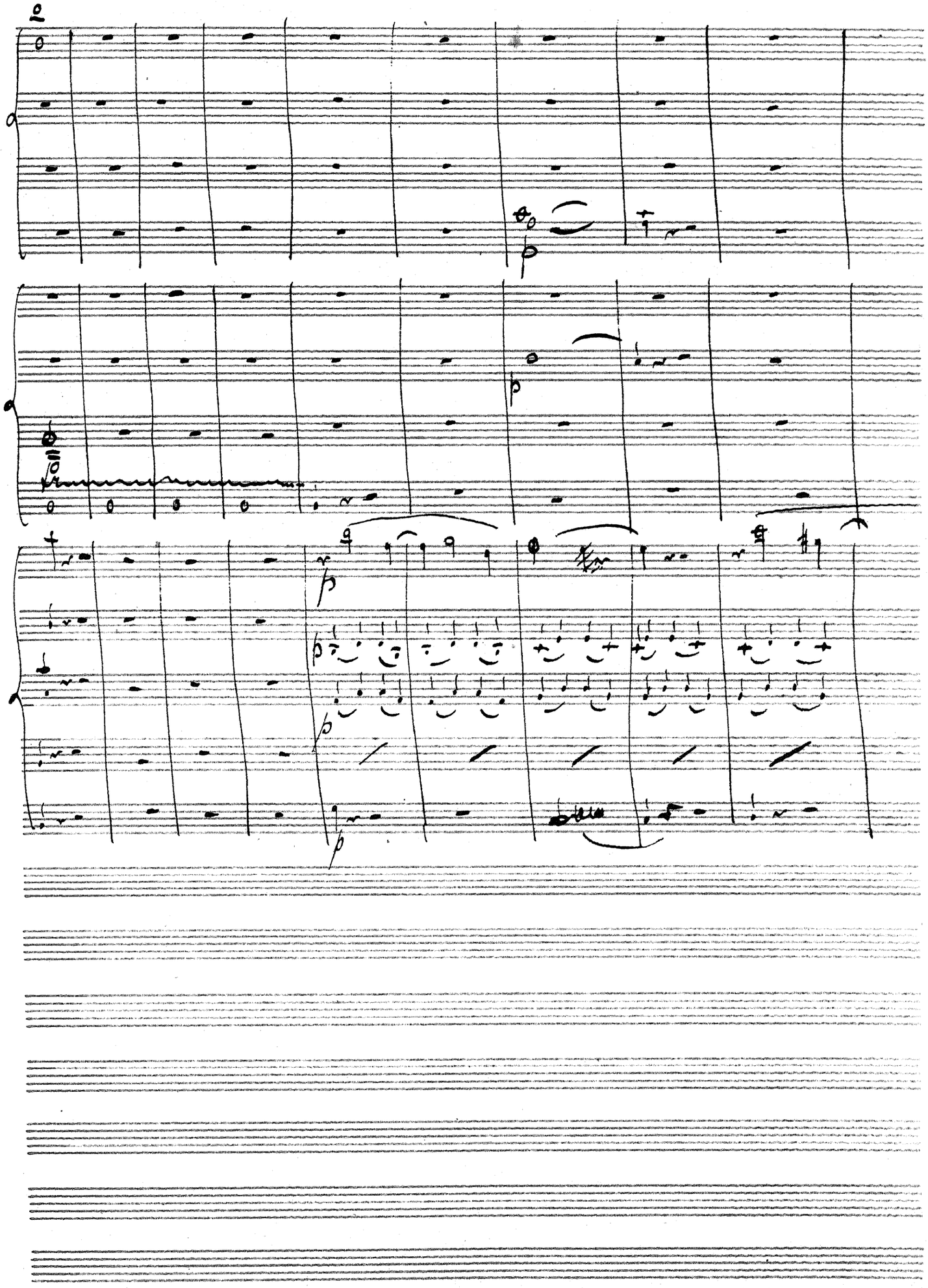

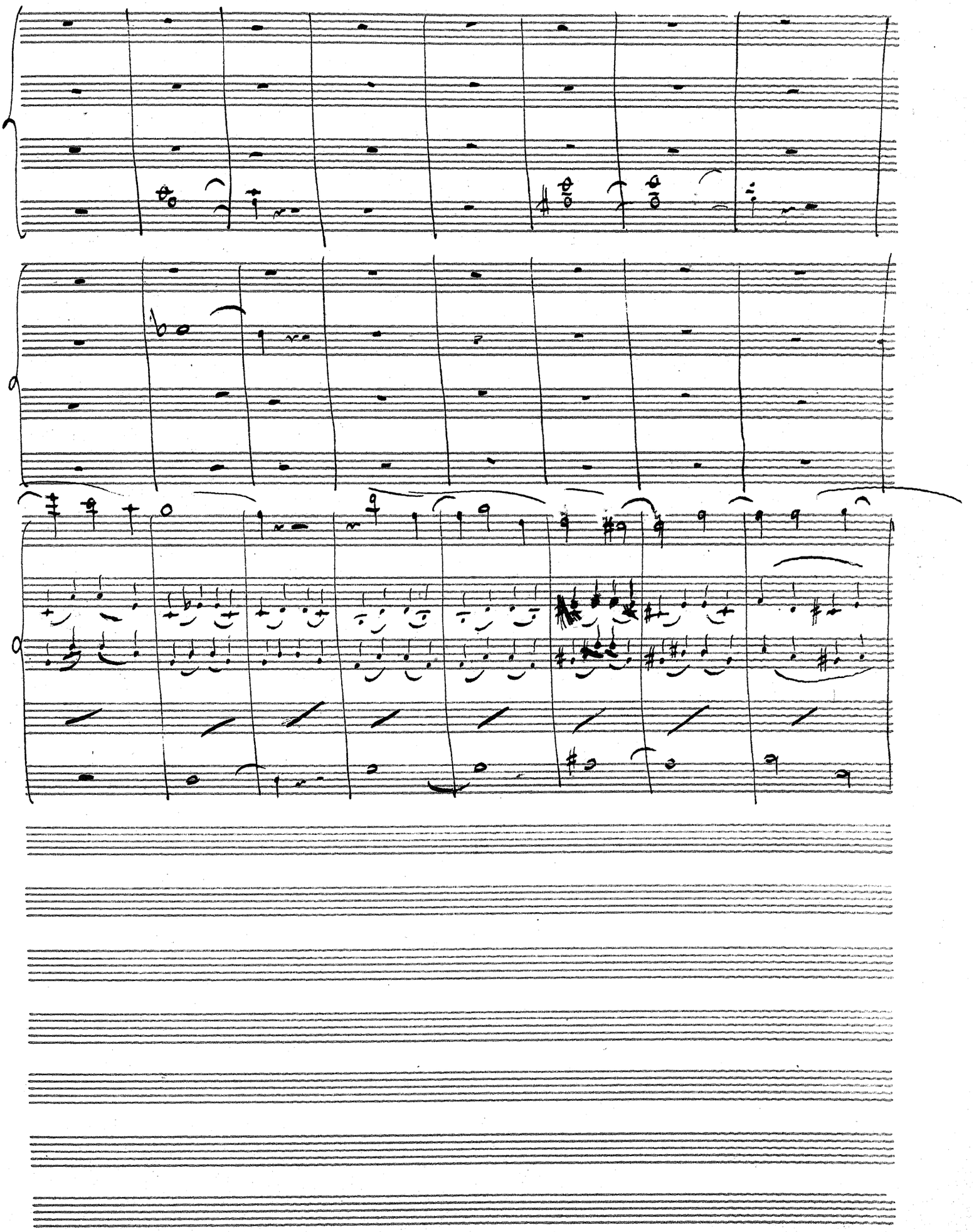

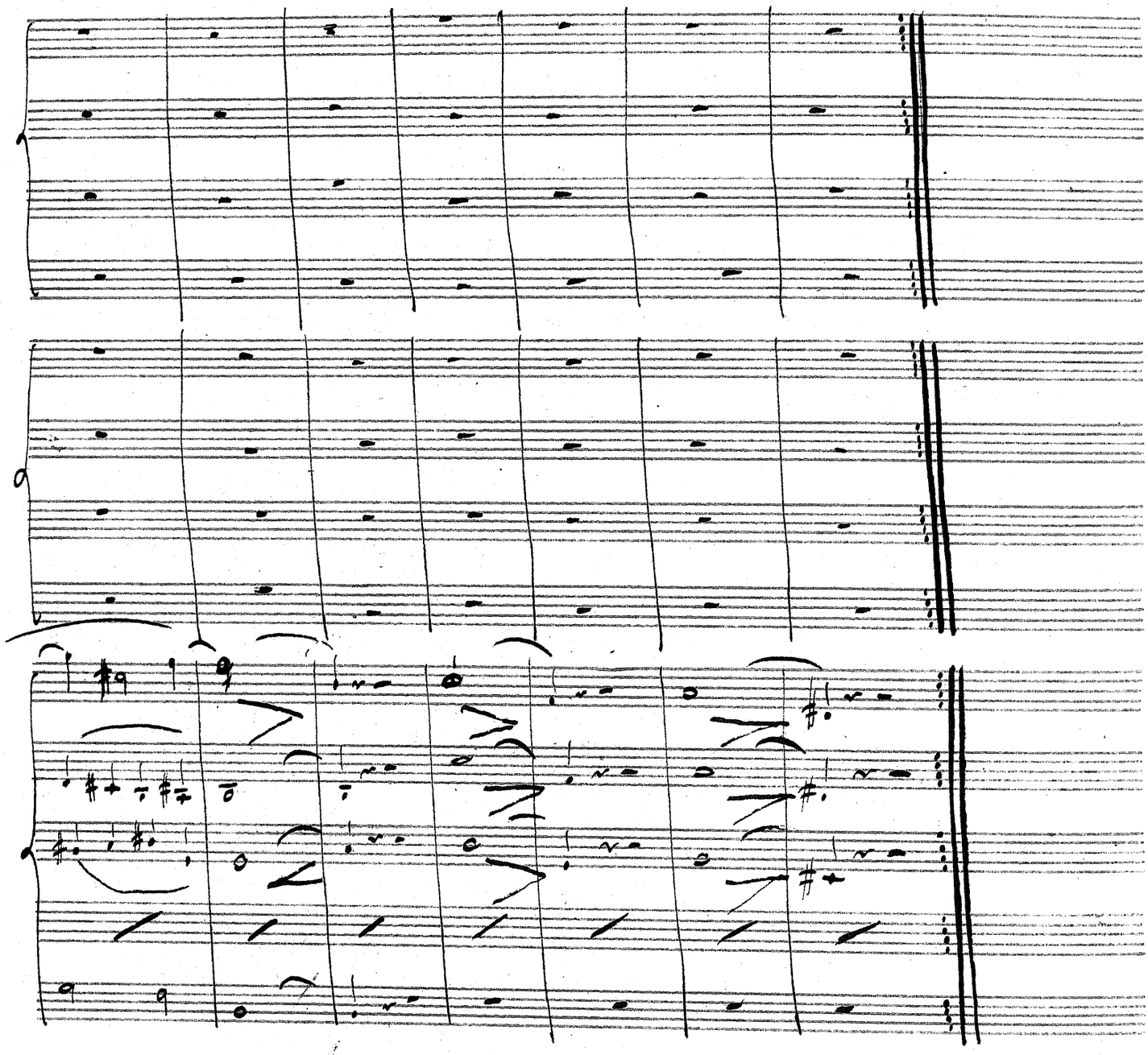

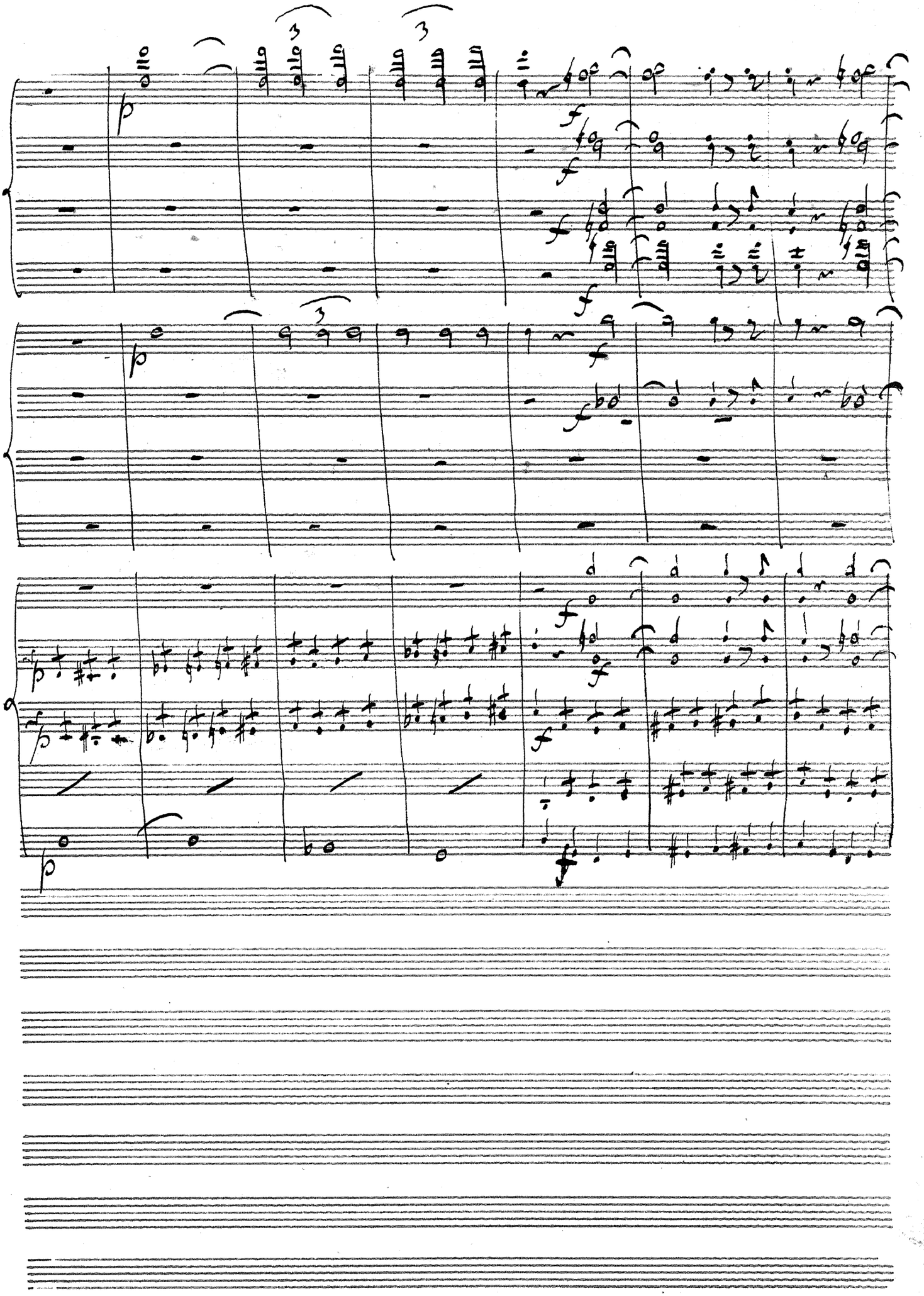
p
f
p
f
p
f
p
f

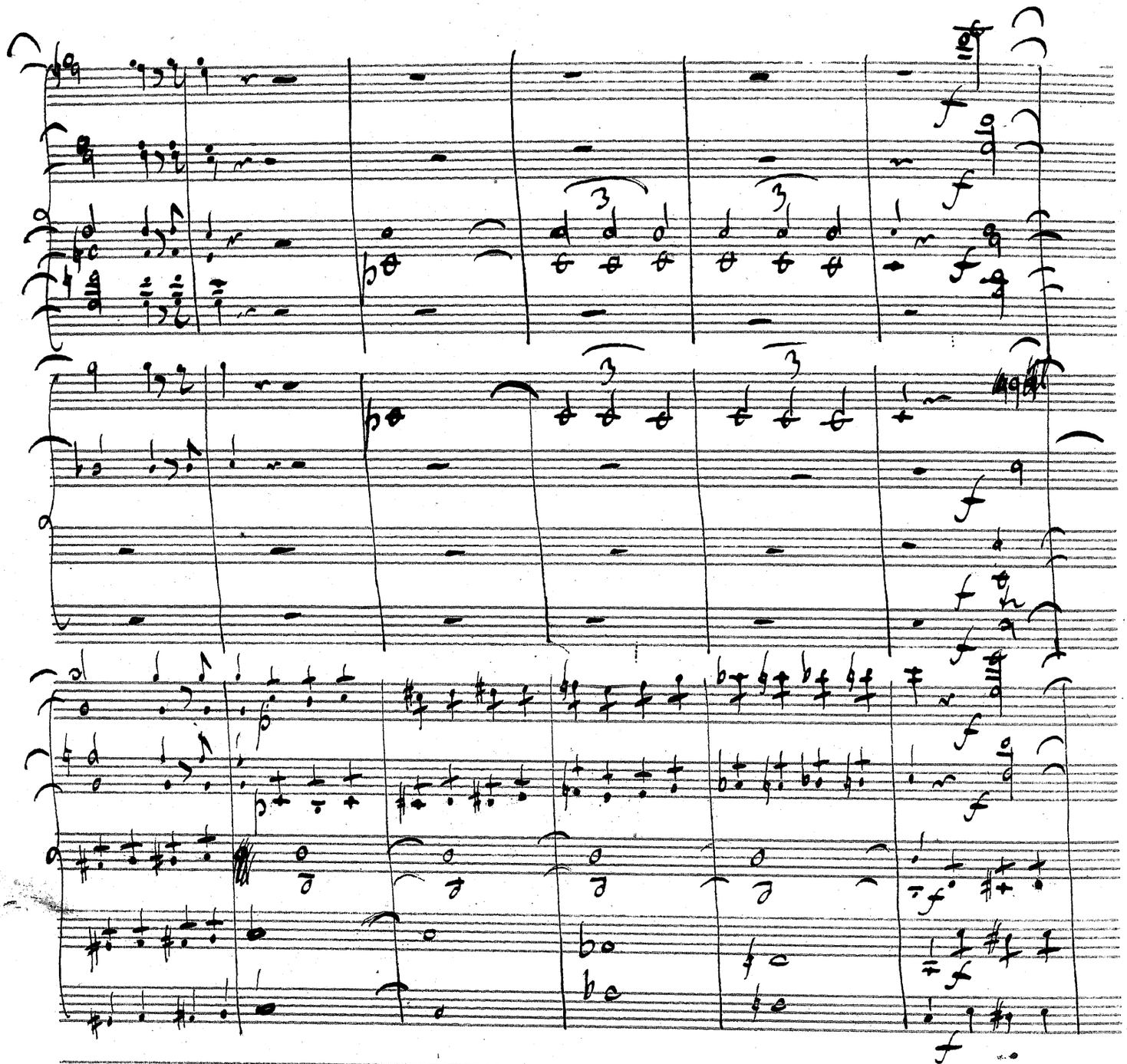

p
p
p

cres
cen
cres
cen
cres
cen
cres
cen
cres
cen
cres
cen
cres
cen

8
f
cen
f
f
f
f
f
f
f
f
f

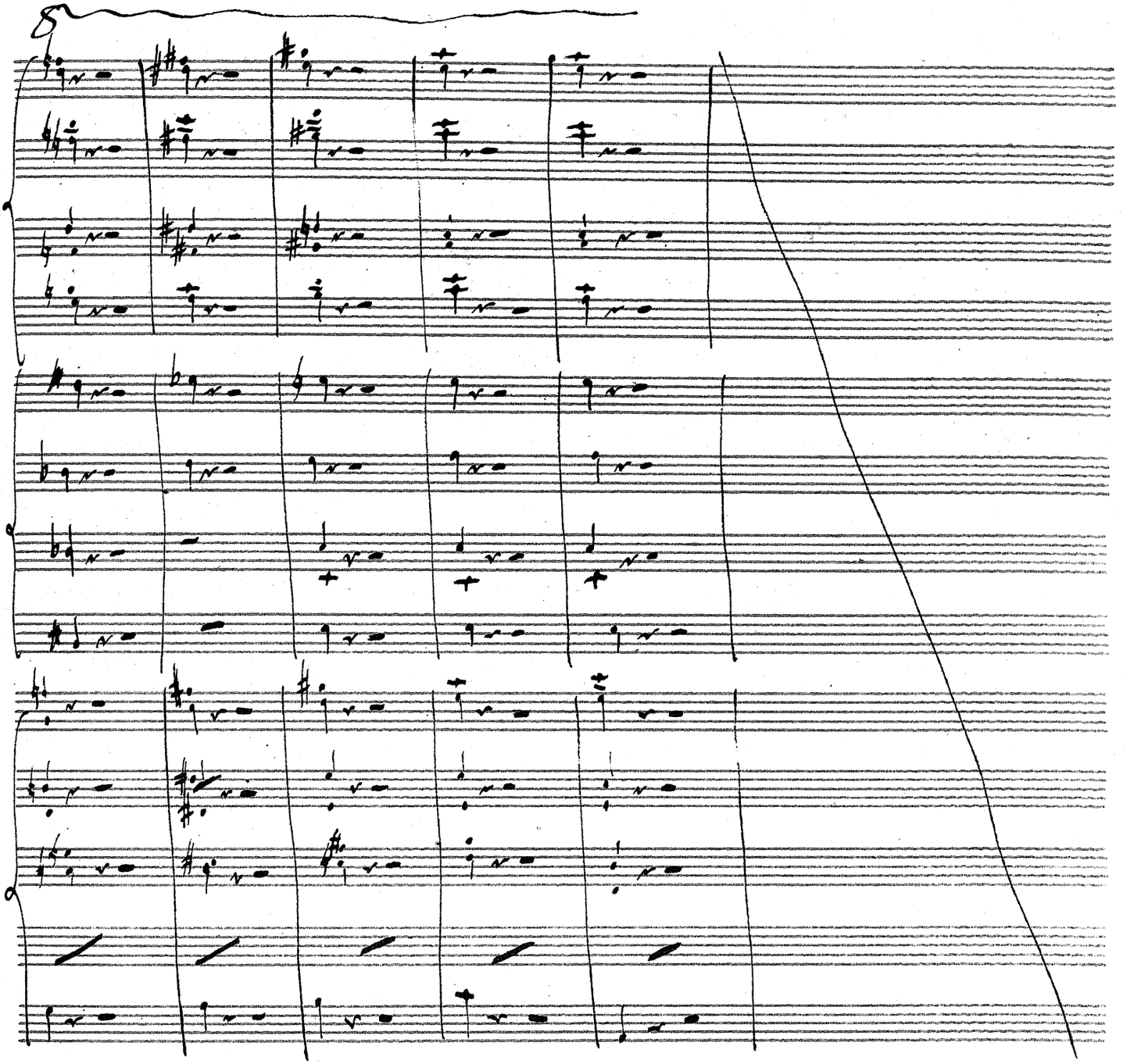

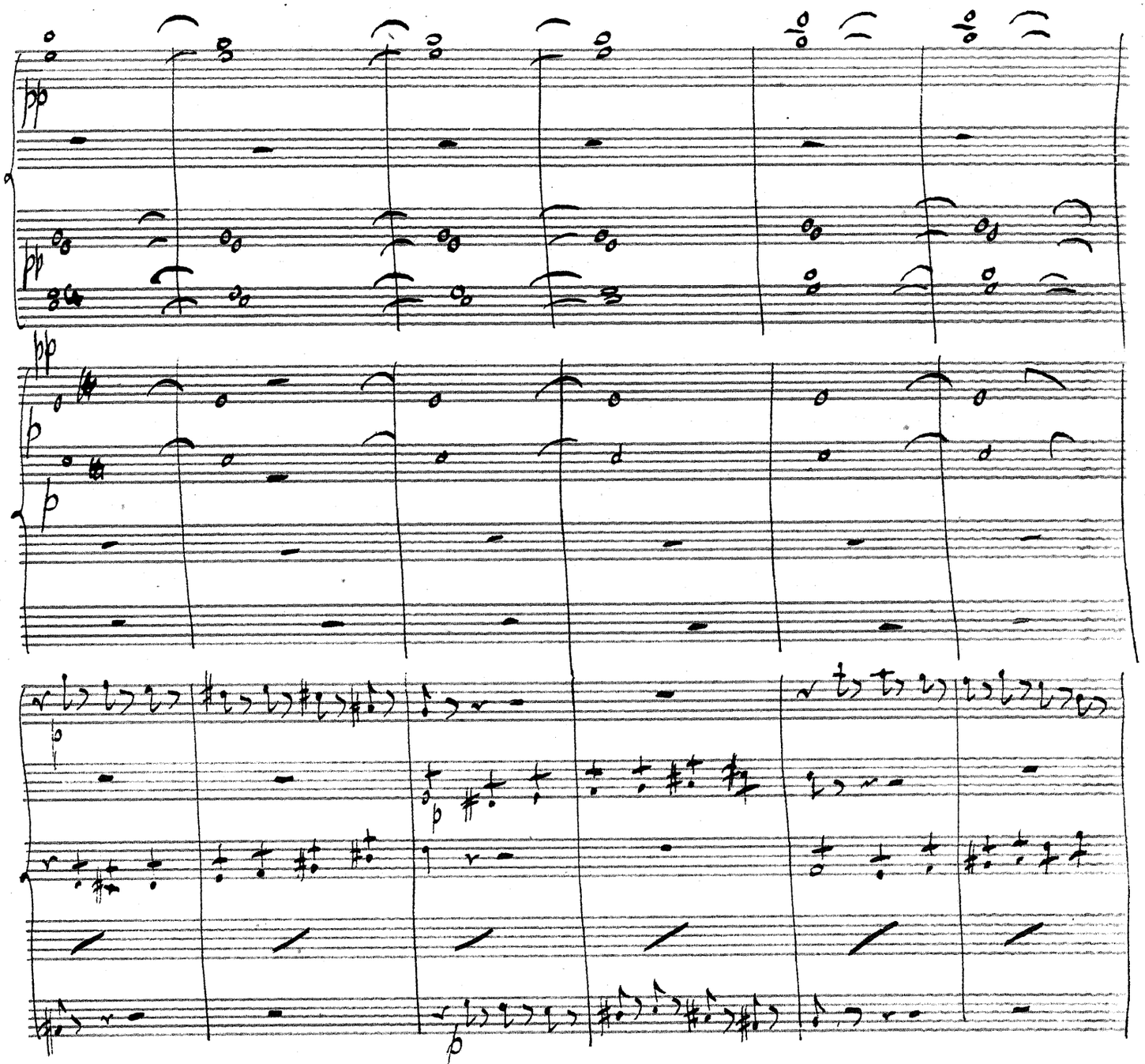
pp
pp
pp
p
p
p
p
p

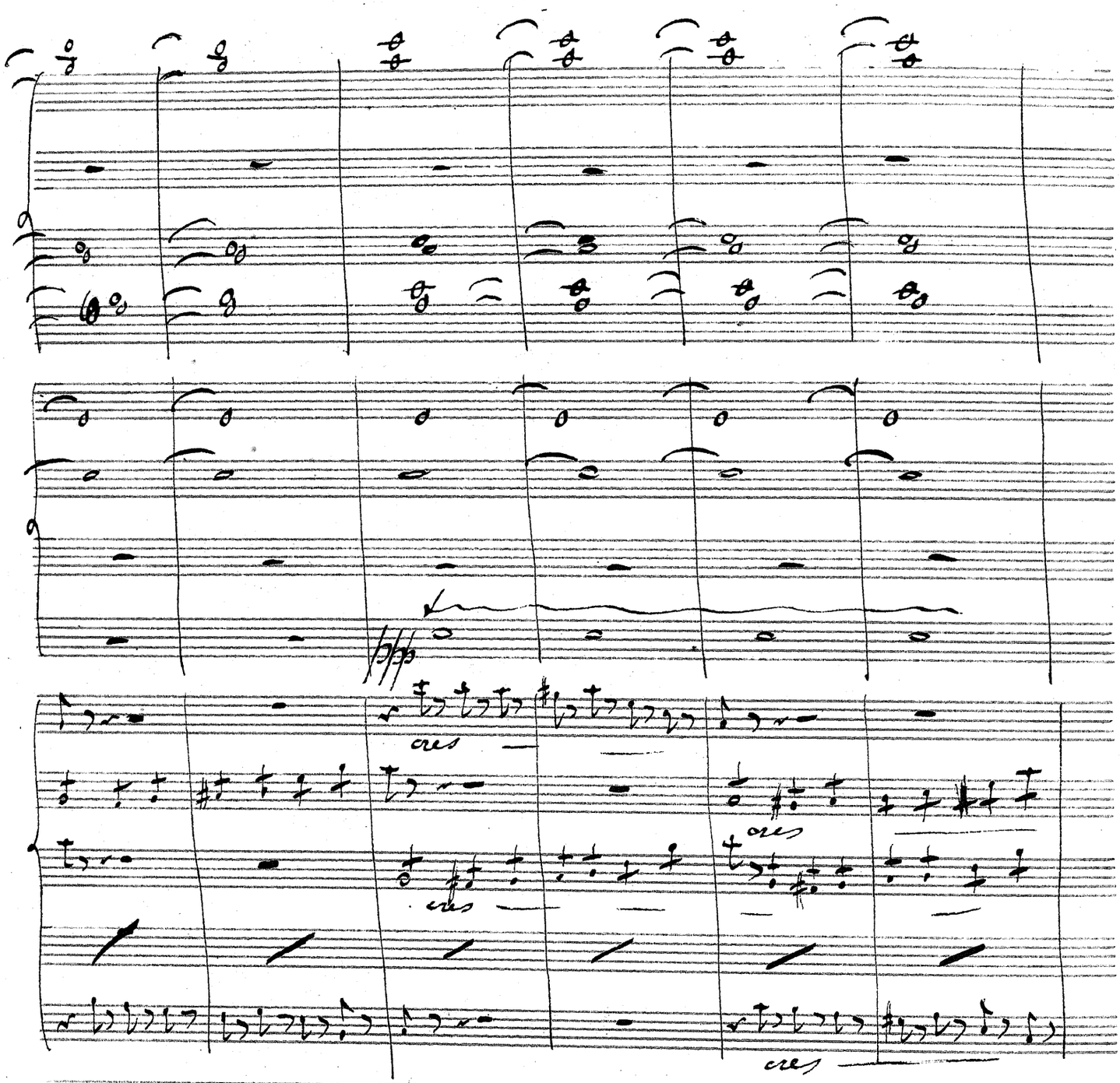
cres
cres
cres
cres

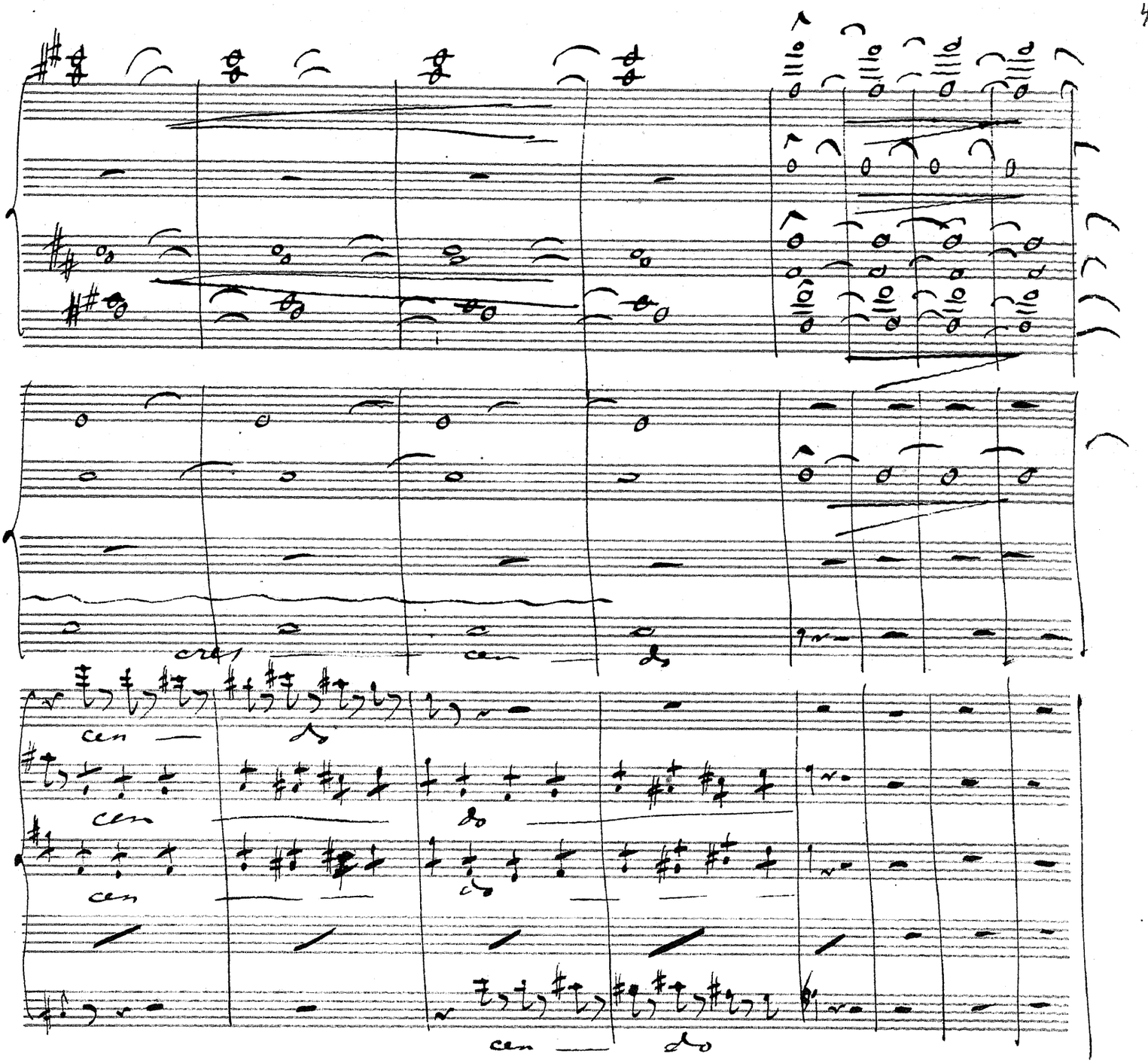
cres
cen
do
cen
do
cen
do
cen
do

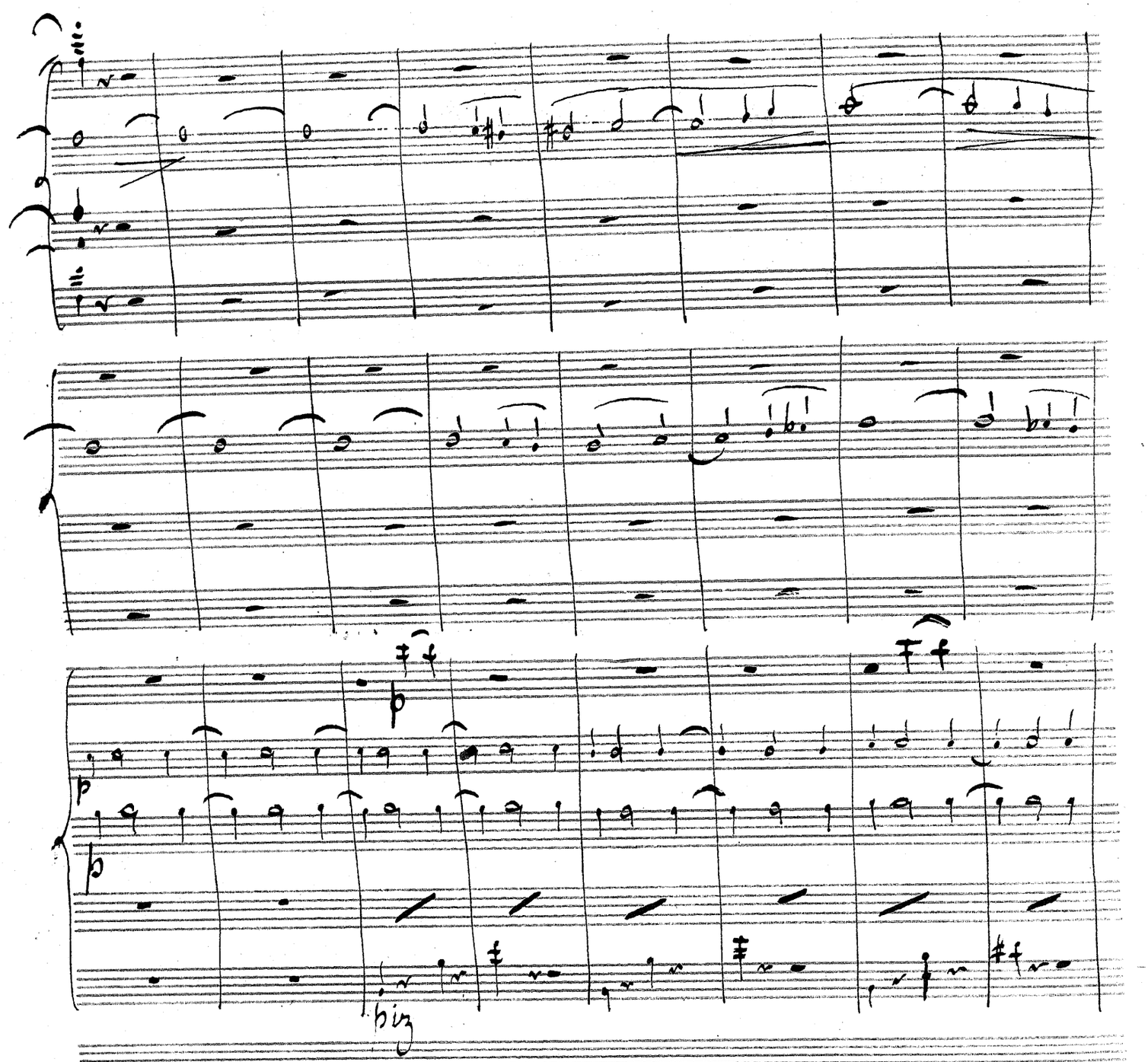
p
p
p
biz

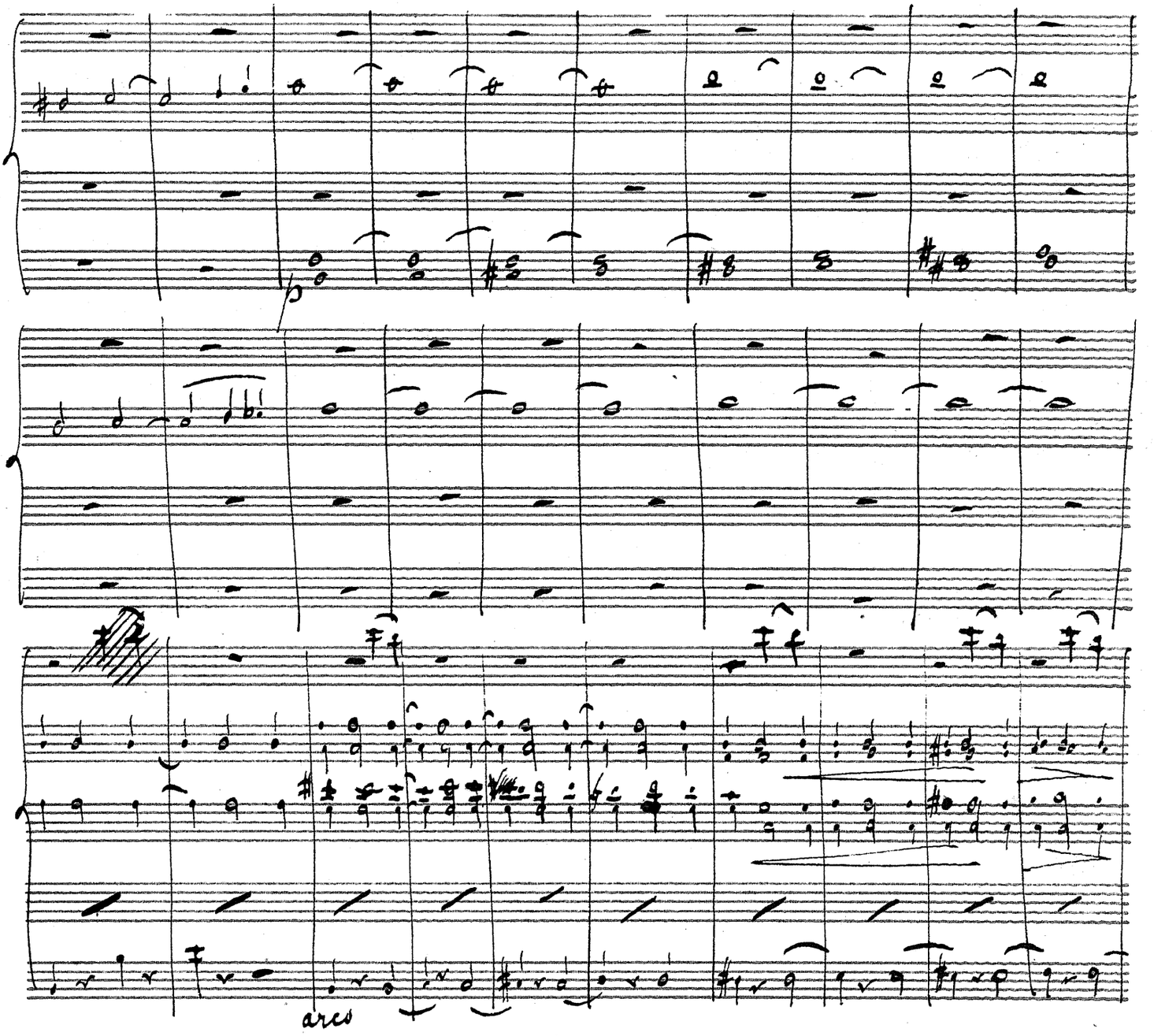
arco

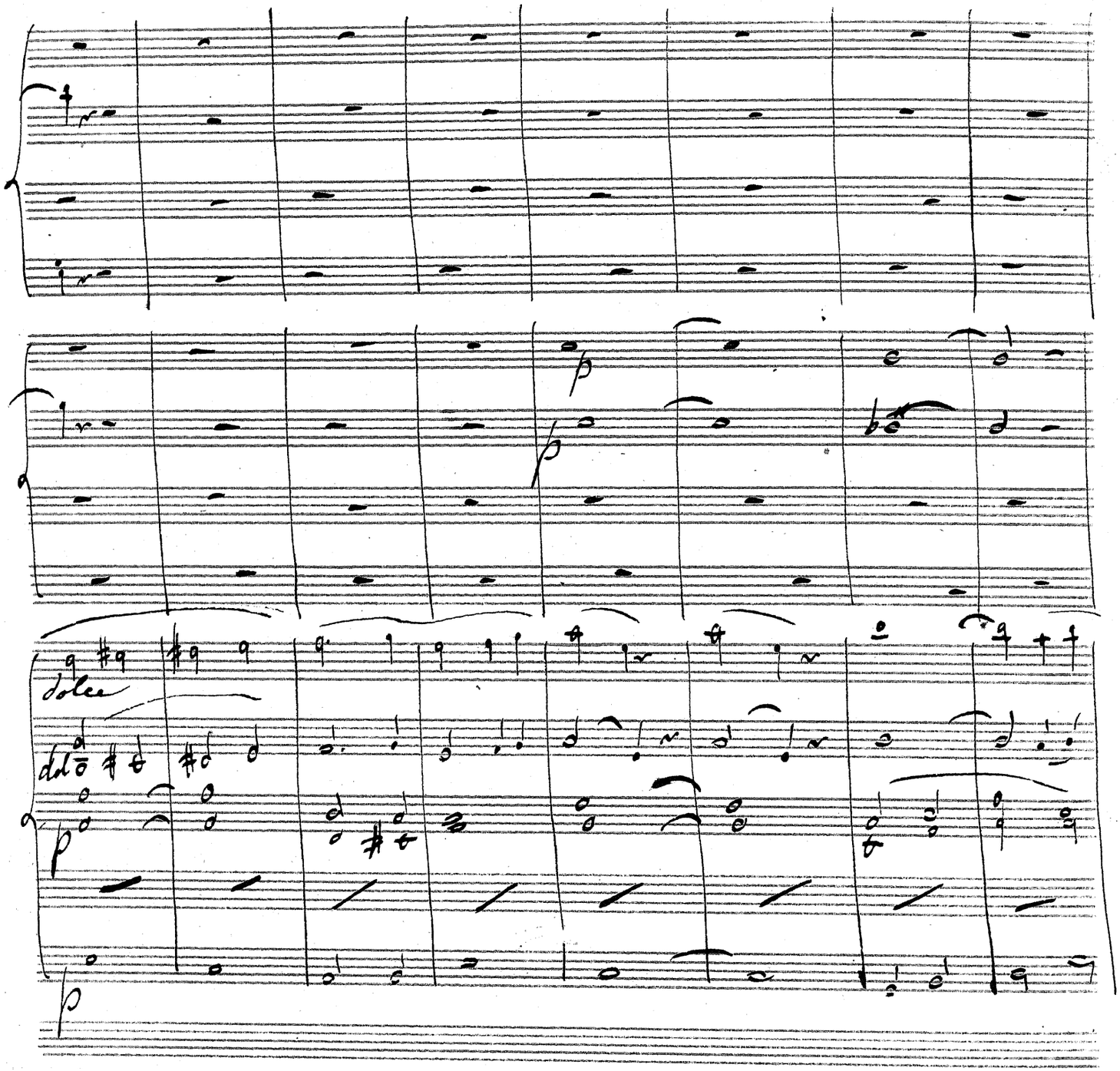
p
p
dolce
p
p

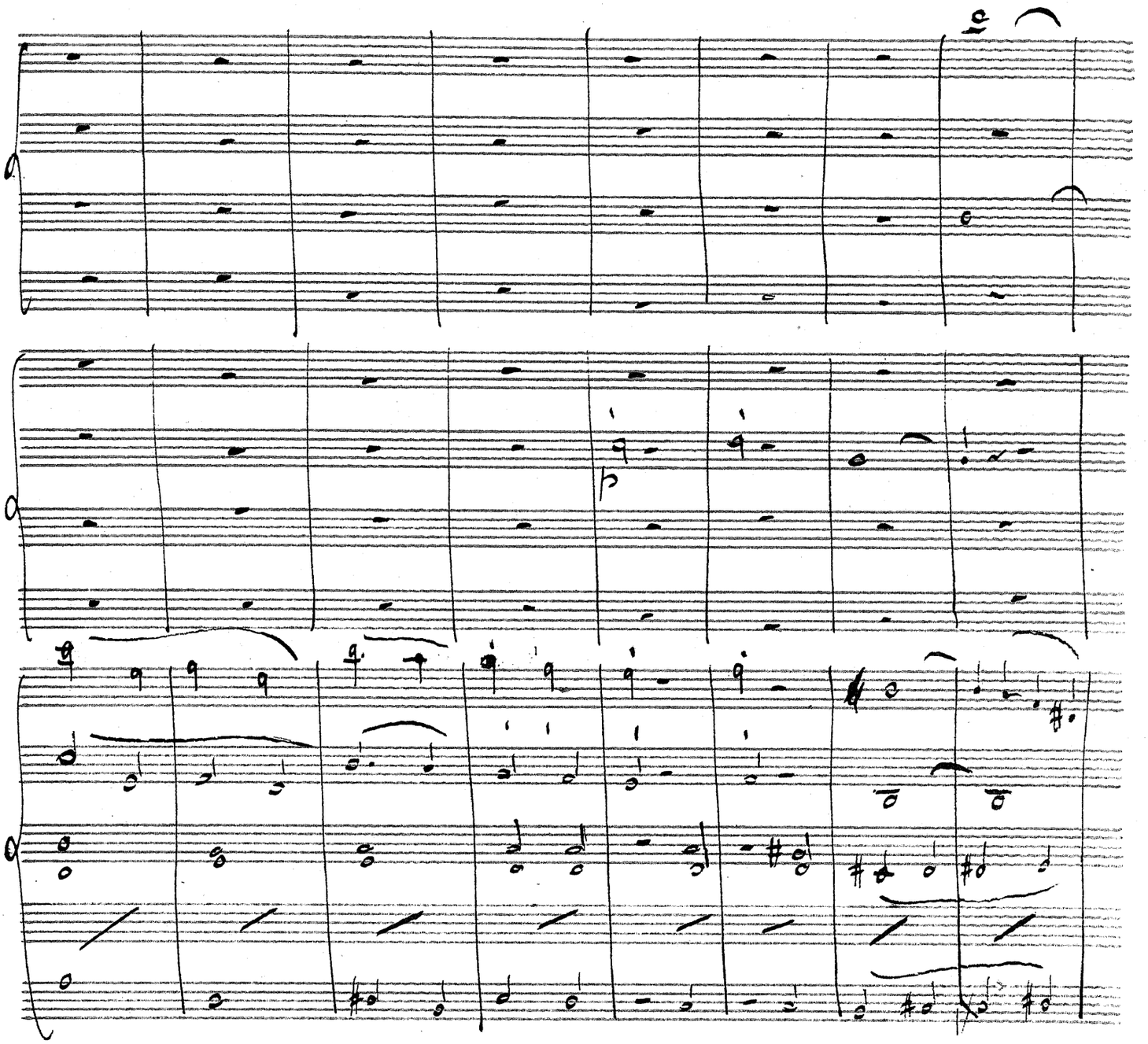
p

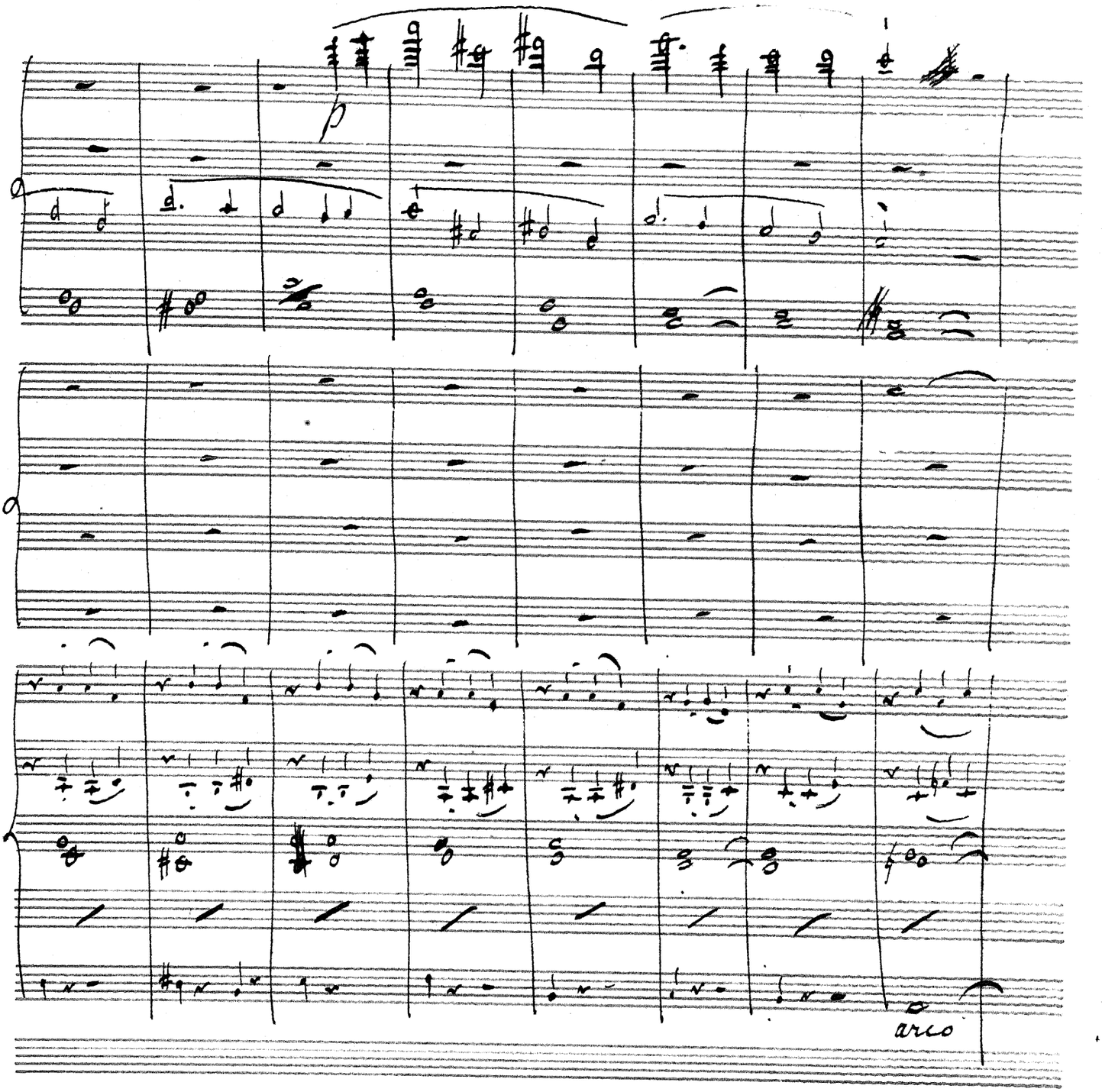
p
arco

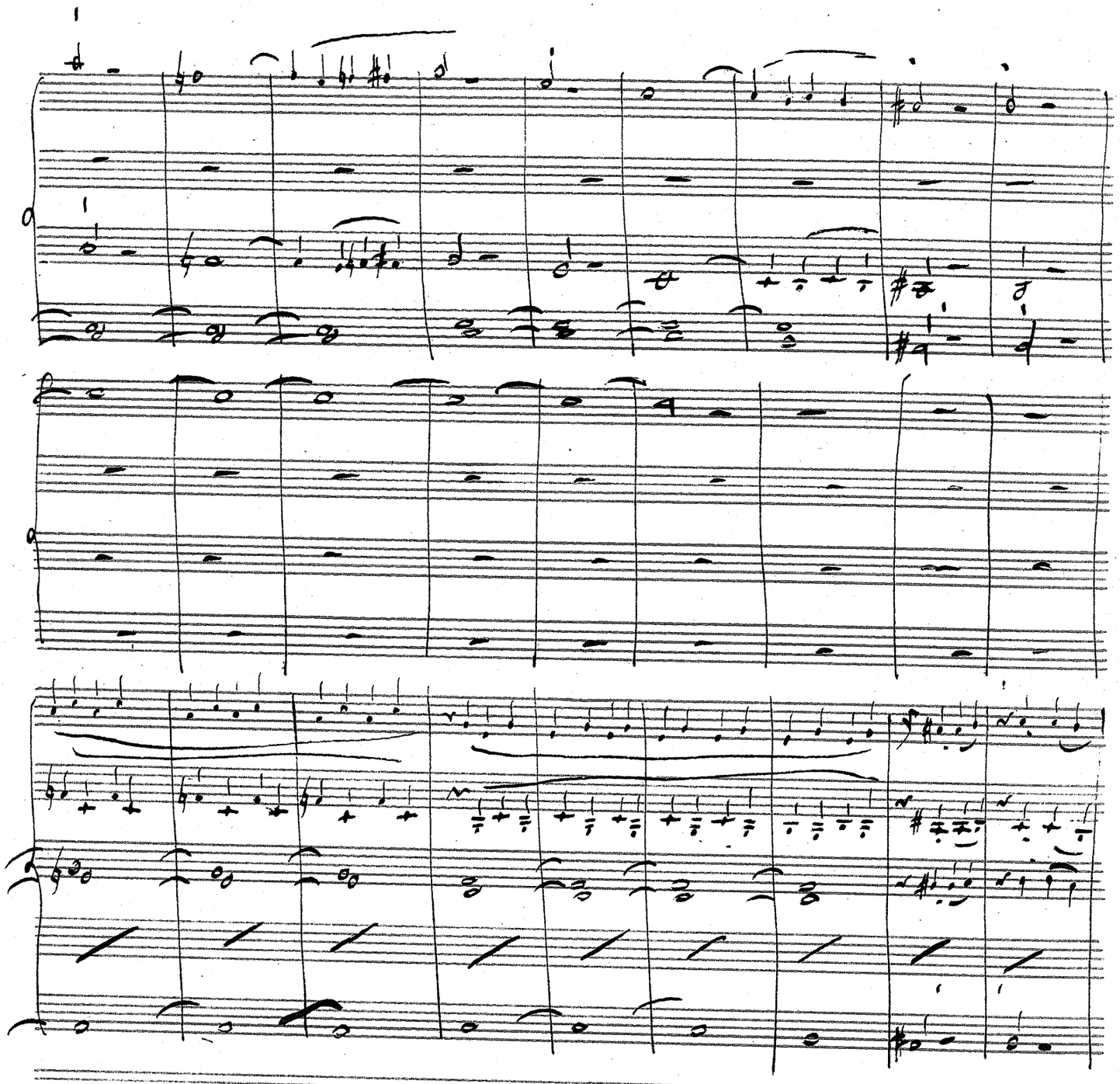

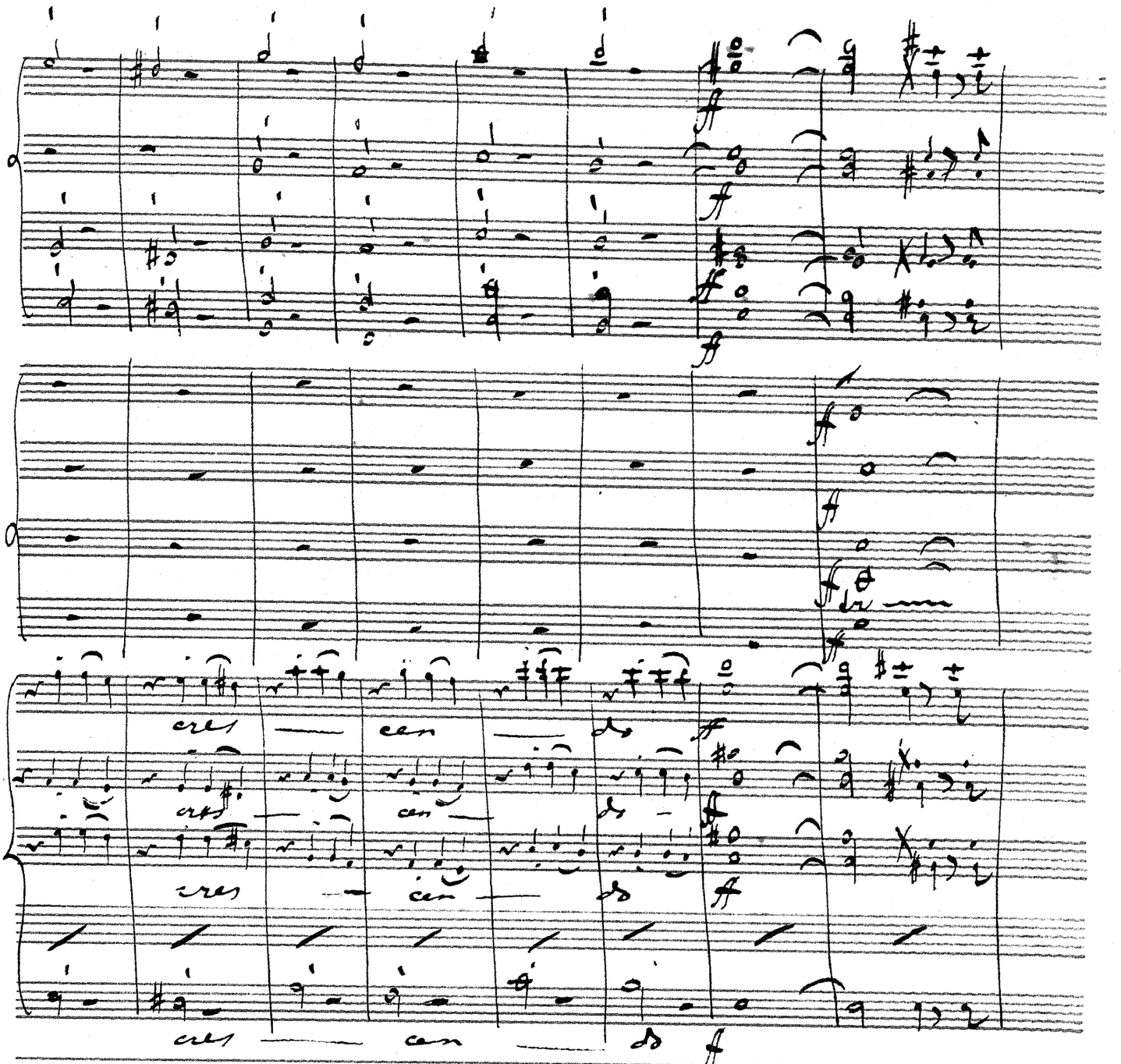
ff
ff
ff
ff
ff
ff
ff
cres — cen — do
ff
cres — cen — do
ff
cres — cen — do
ff
cres — cen — do
ff

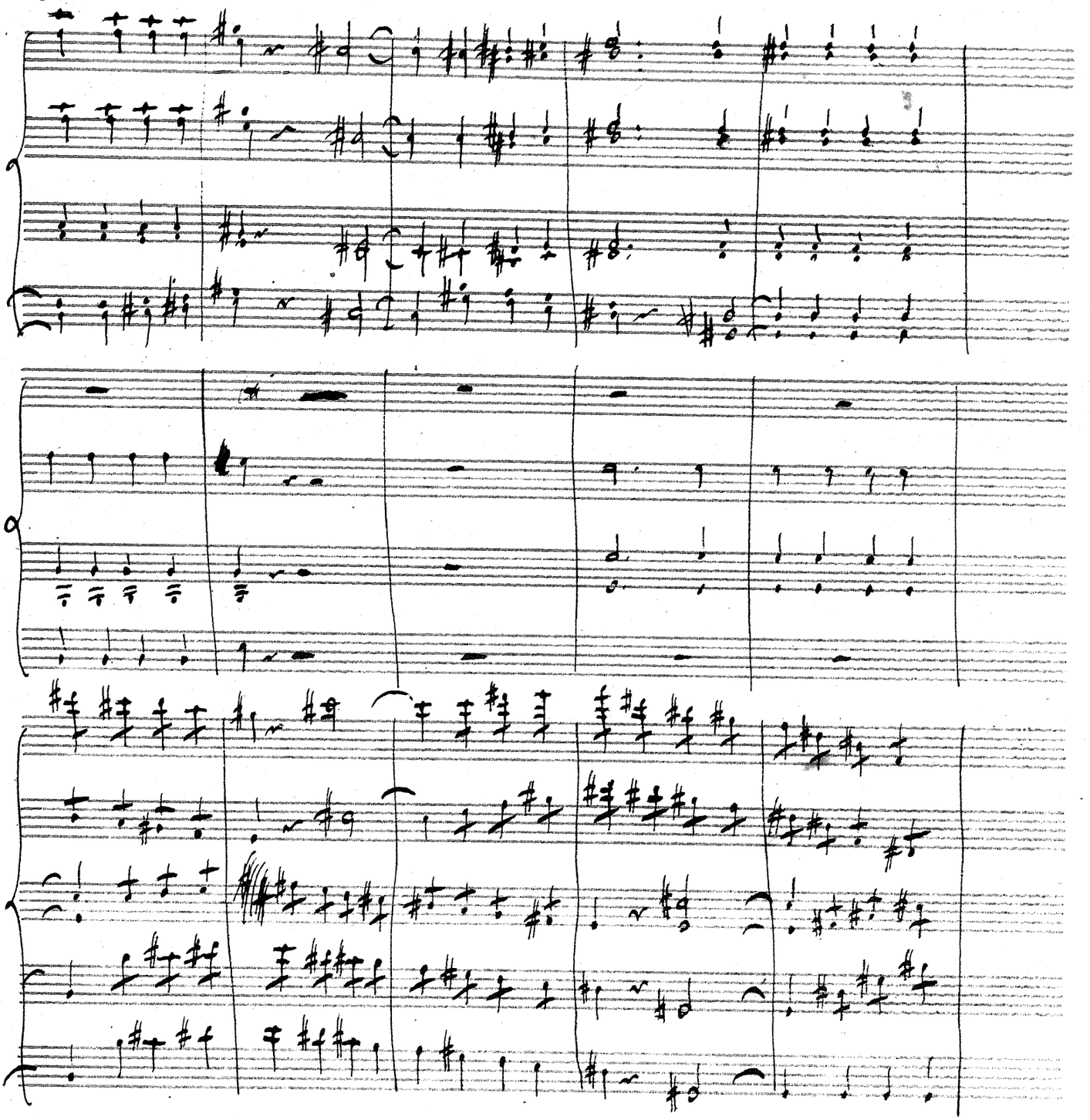

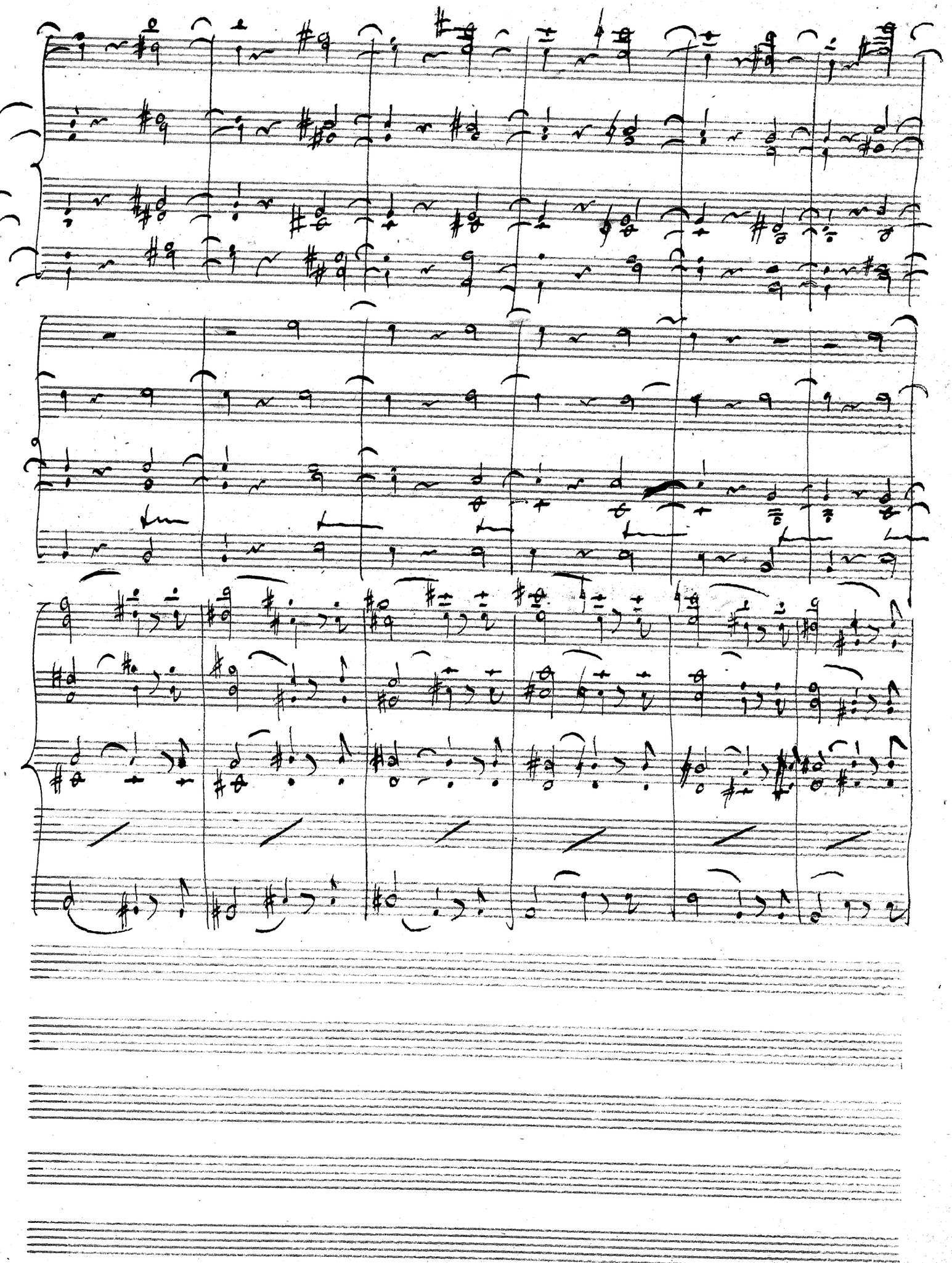

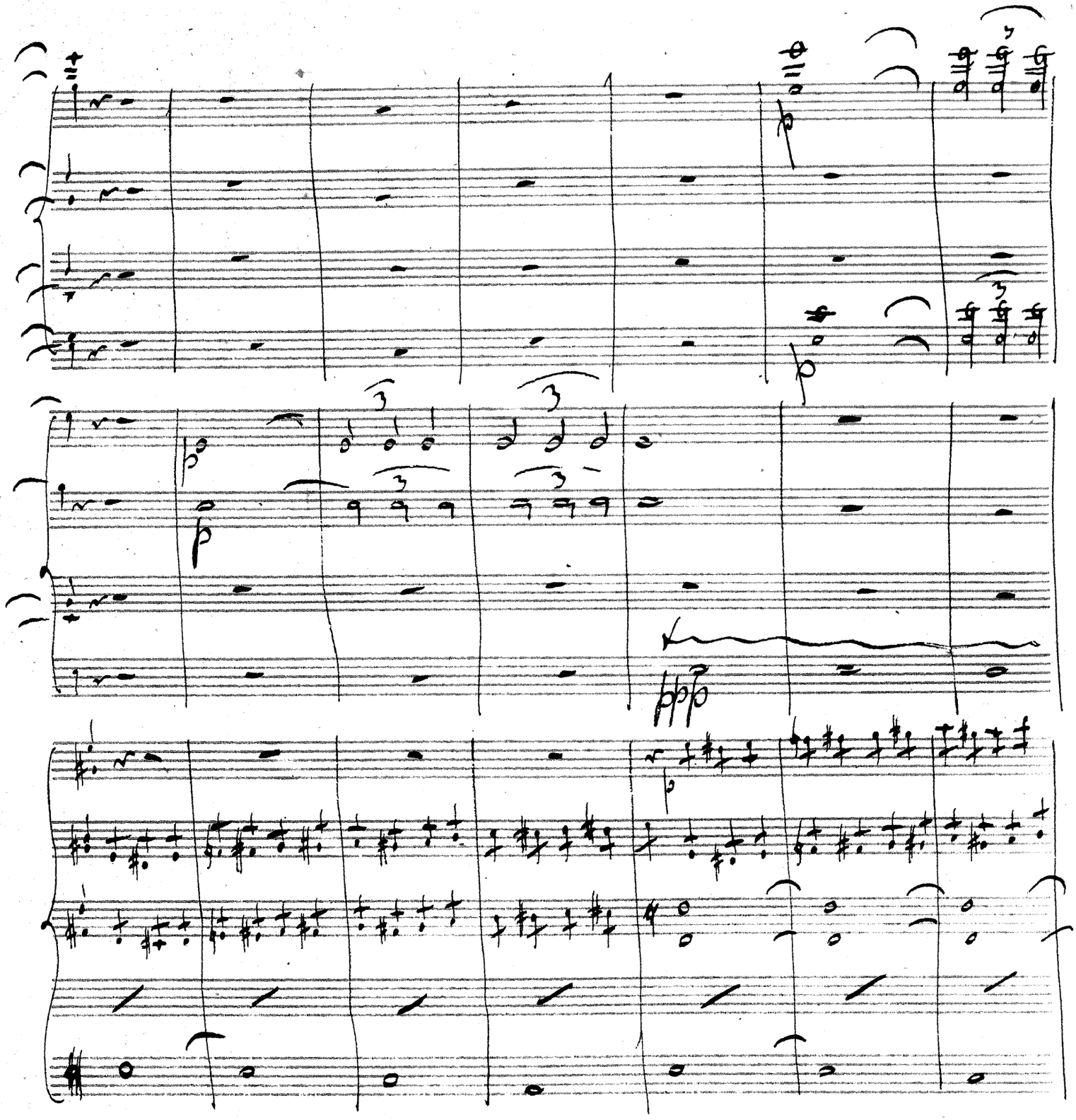

3

p

p

p

dolce

p

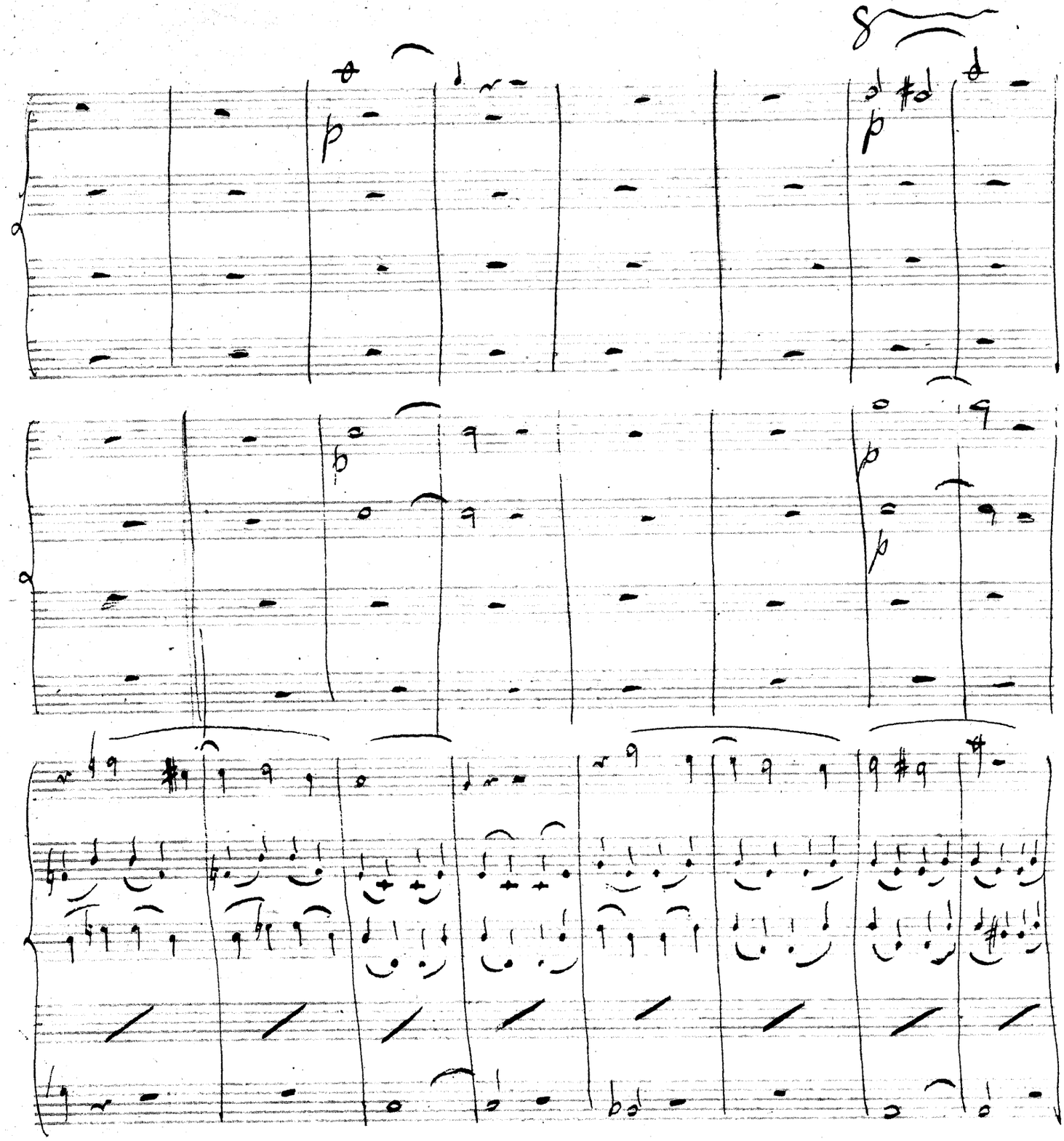

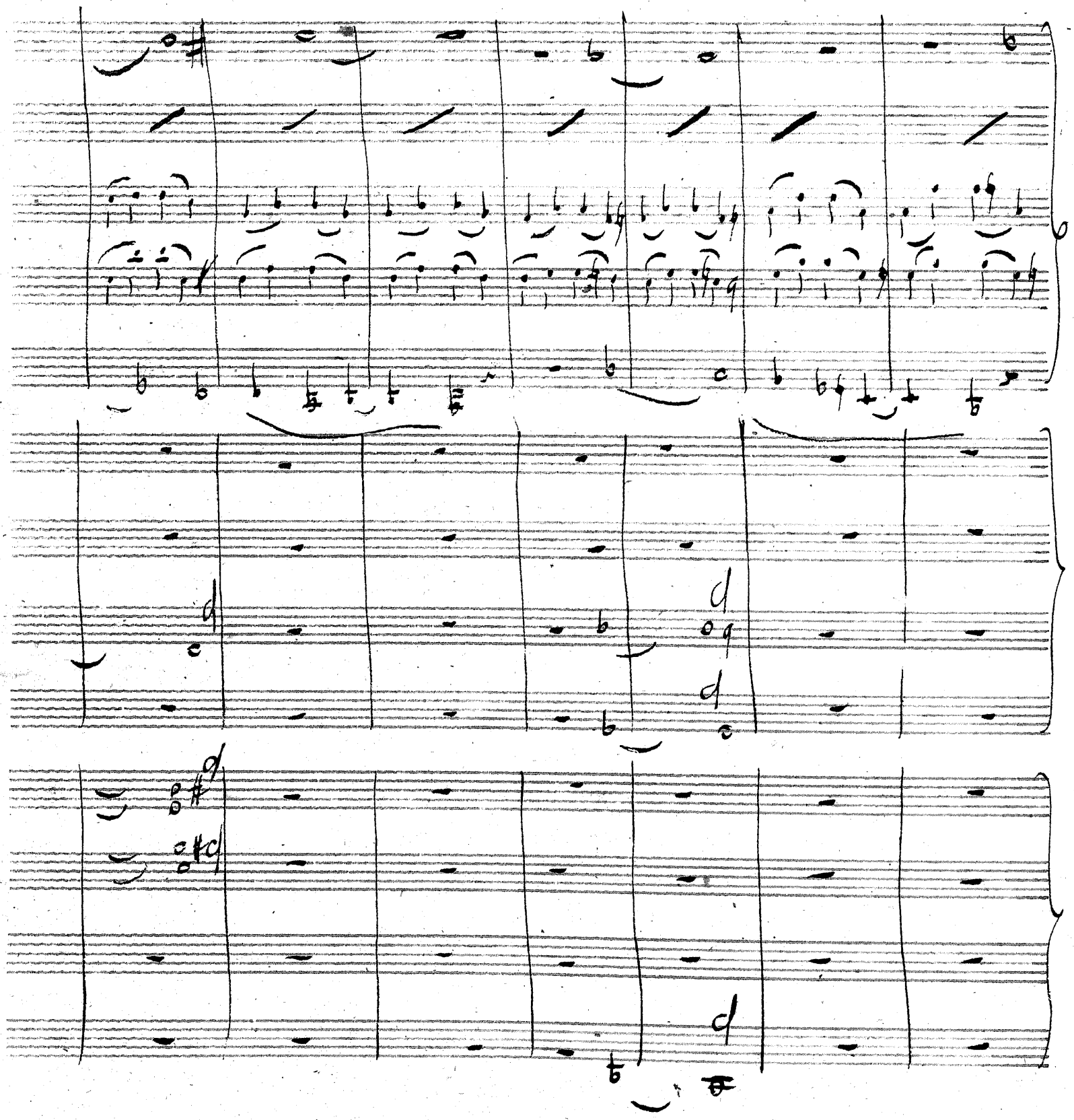

p

cres

cres

cres

cres

cres

p

cres

cres

cres

cres

cres

cen
do

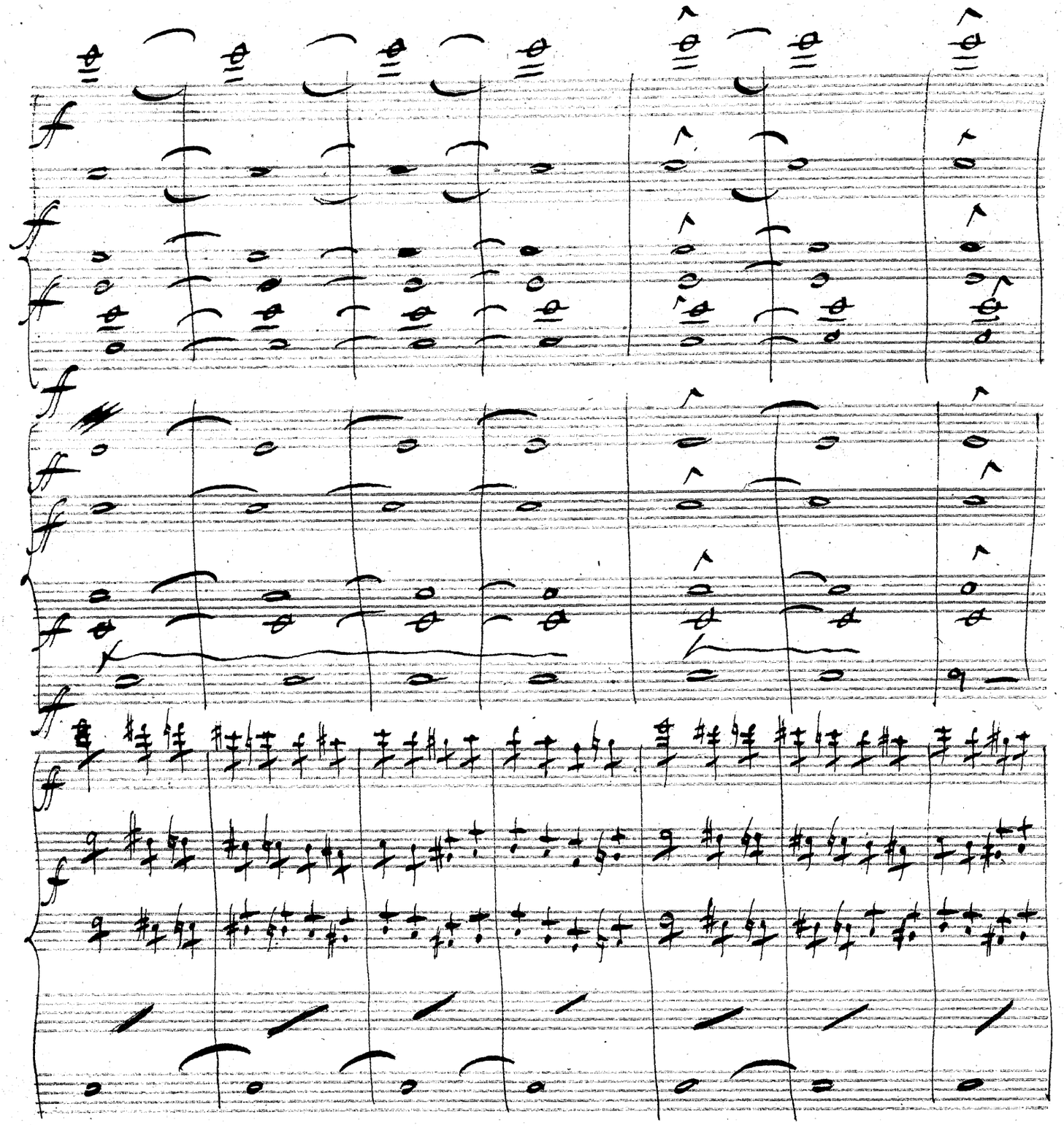
ff
ff
ff
ff
ff
ff
ff
ff
ff
ff
ff
ff

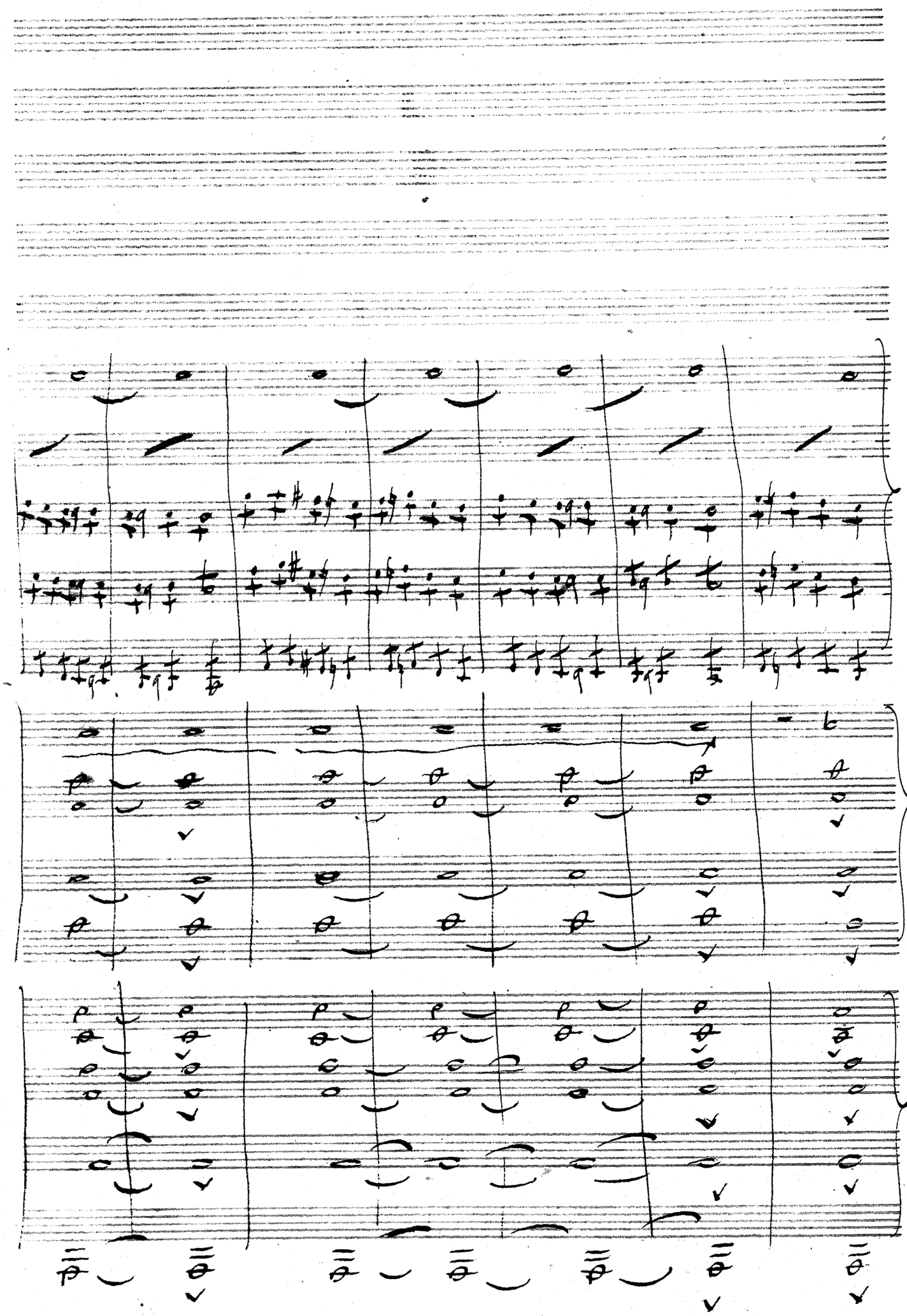

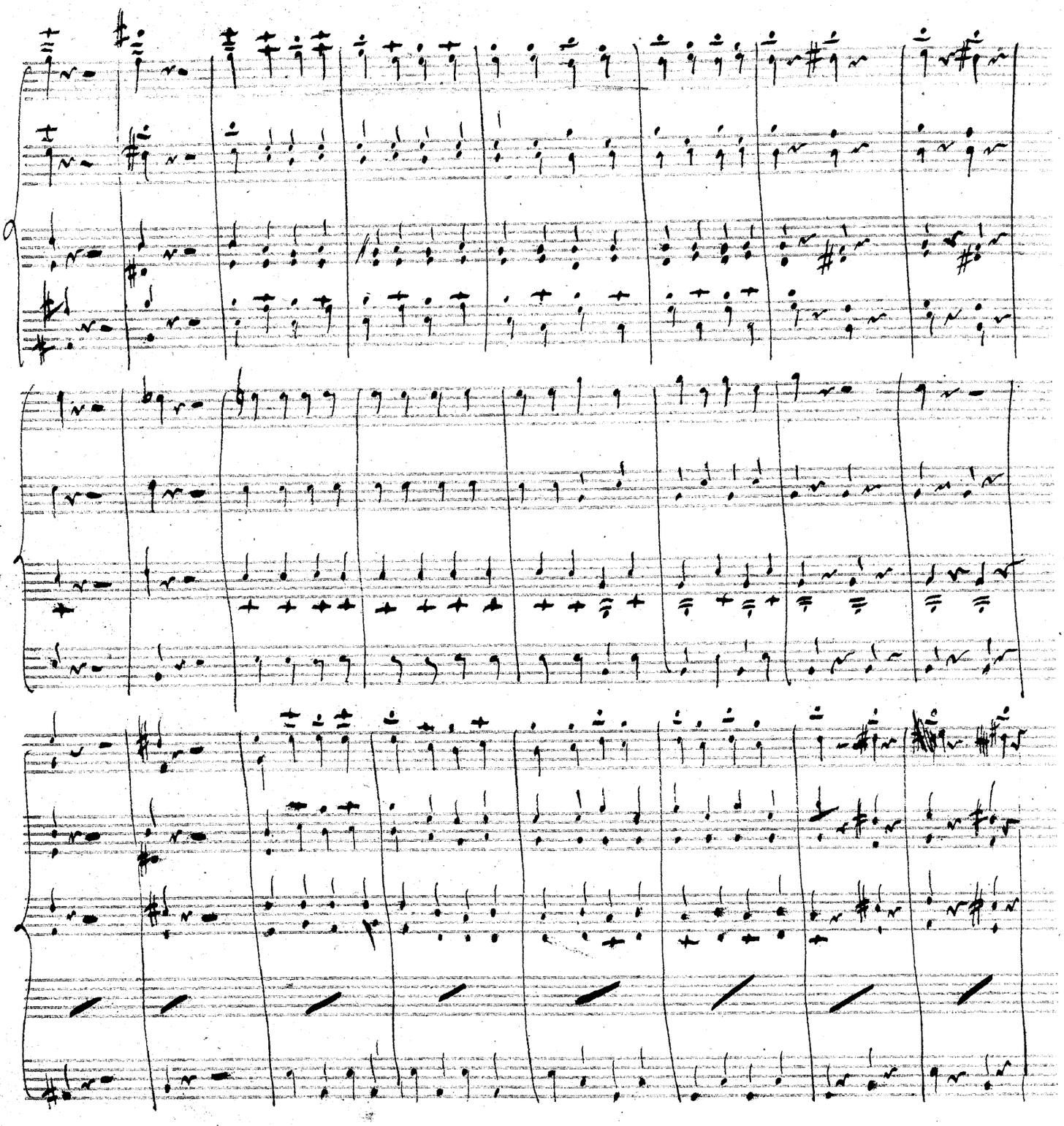

Odessa Septembre 31

Andante scherzando

Flauto 1o

Flauto 2o

Oboe 1o

Oboe 2o

Clarinetto 1o in C.

Clarinetto 2o in C.

Fagotto 1o

Fagotto 2o

Corno 1o e 2o in ut

Timpani

Violino 1o

grazioso.

Violino 2o

Viola

Violoncello

Basso

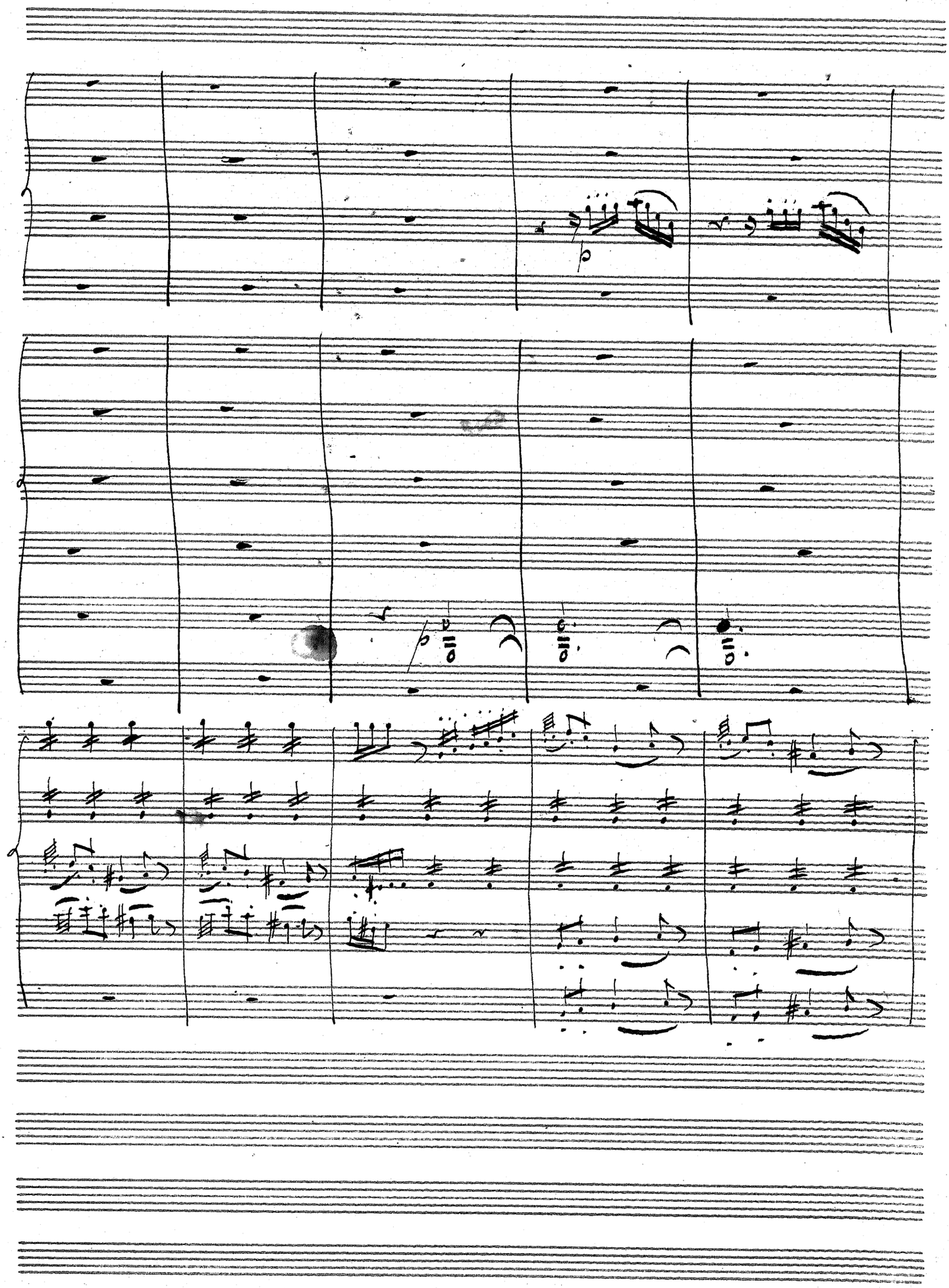
p
p

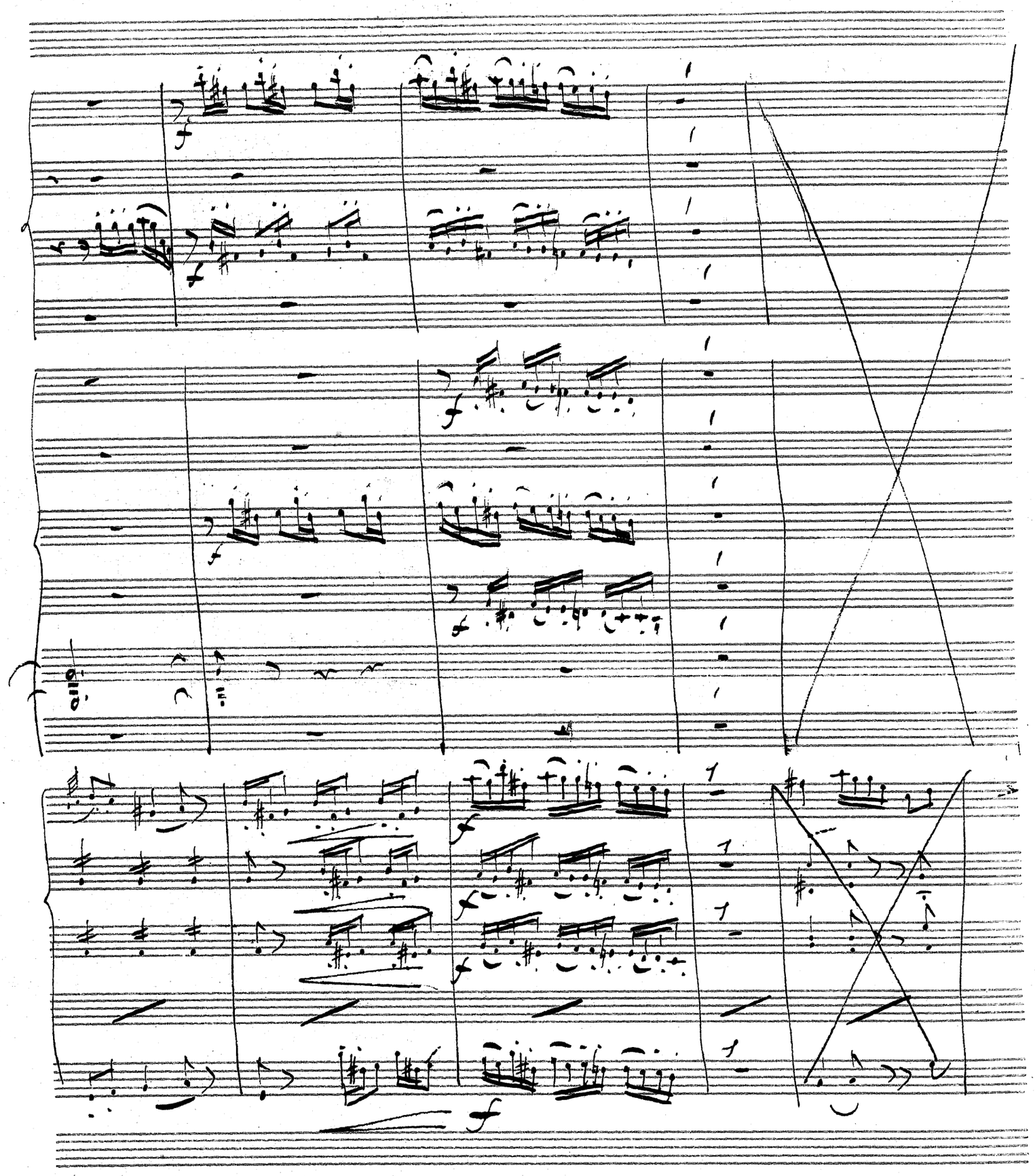

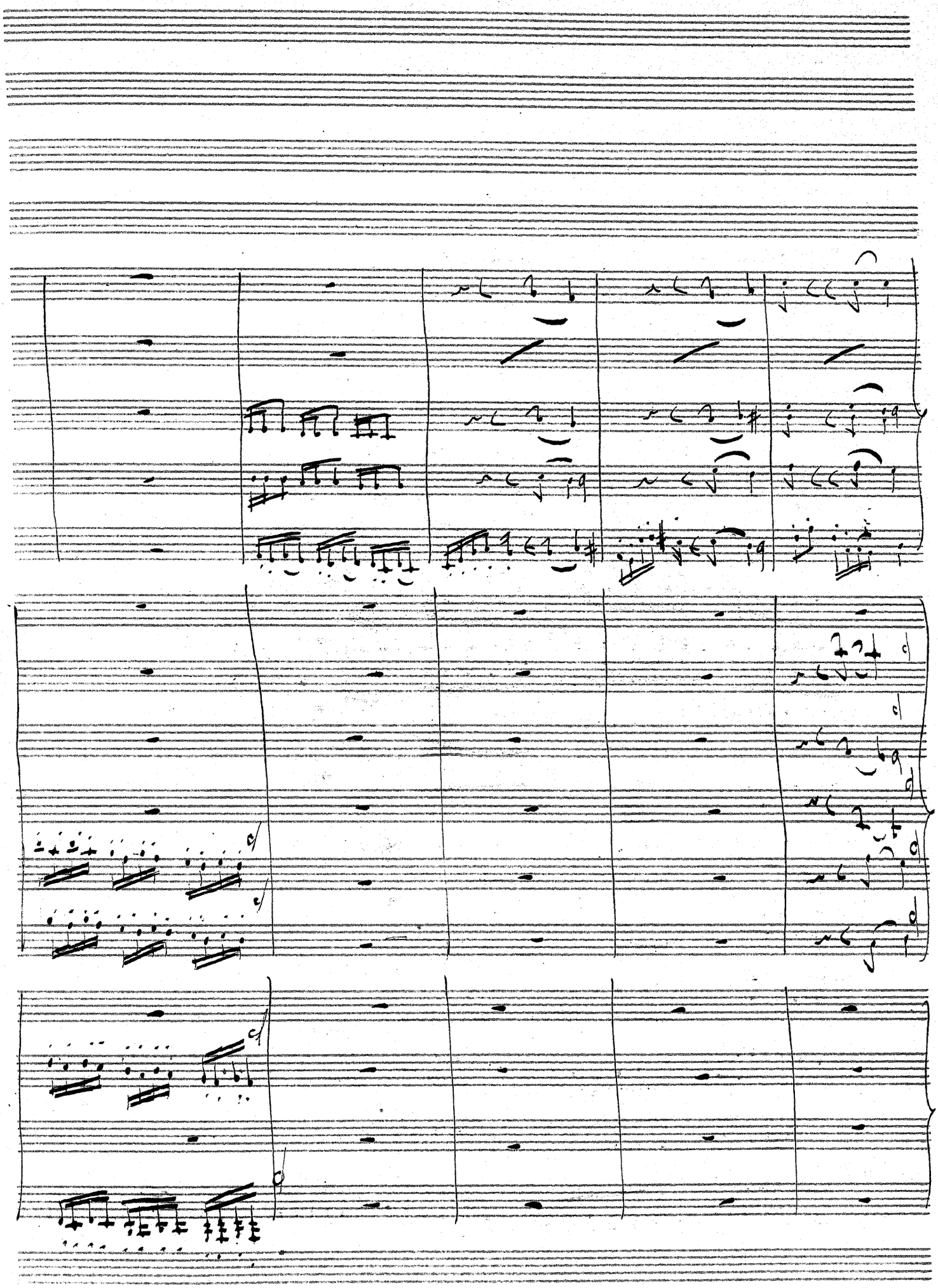

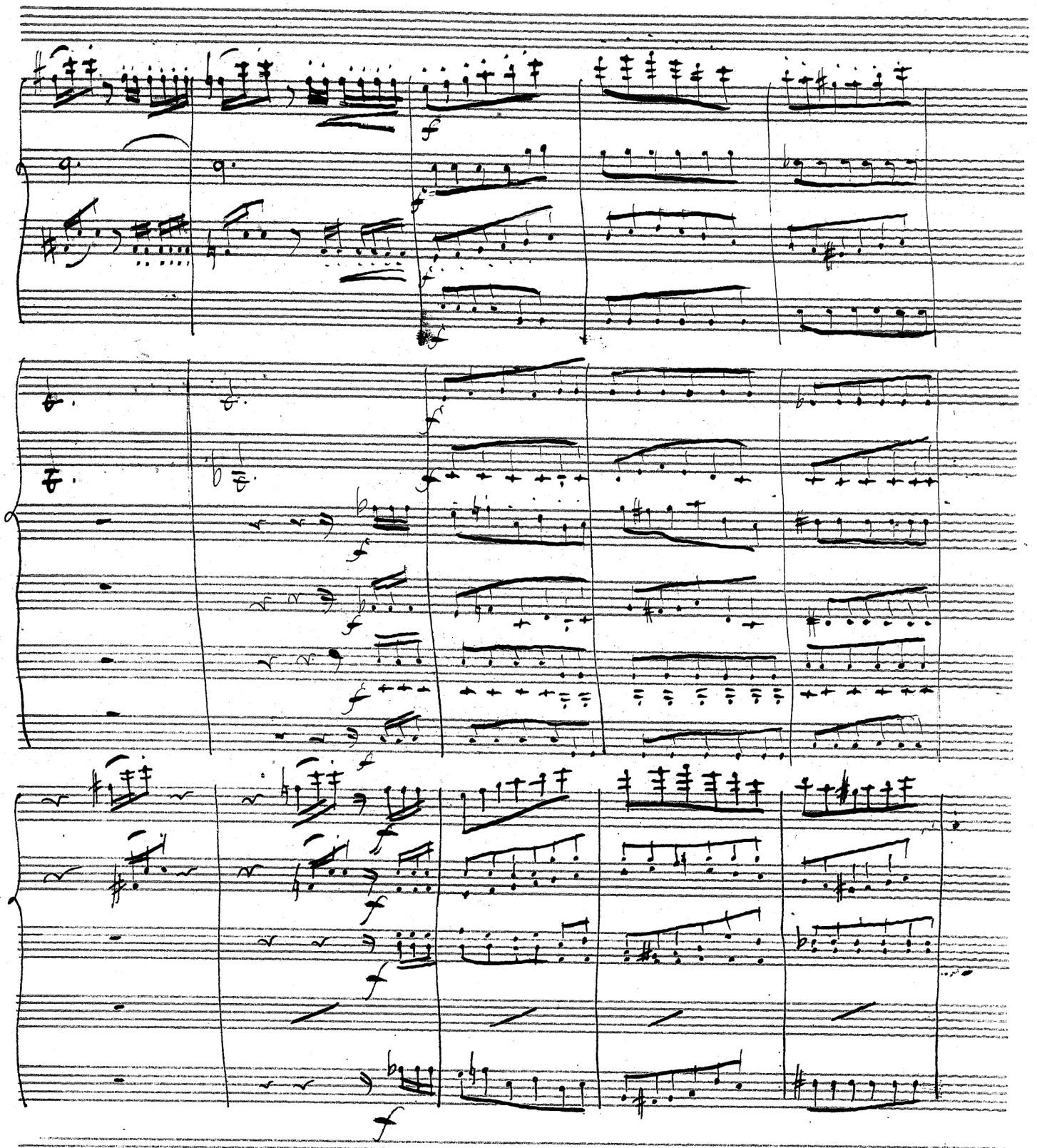

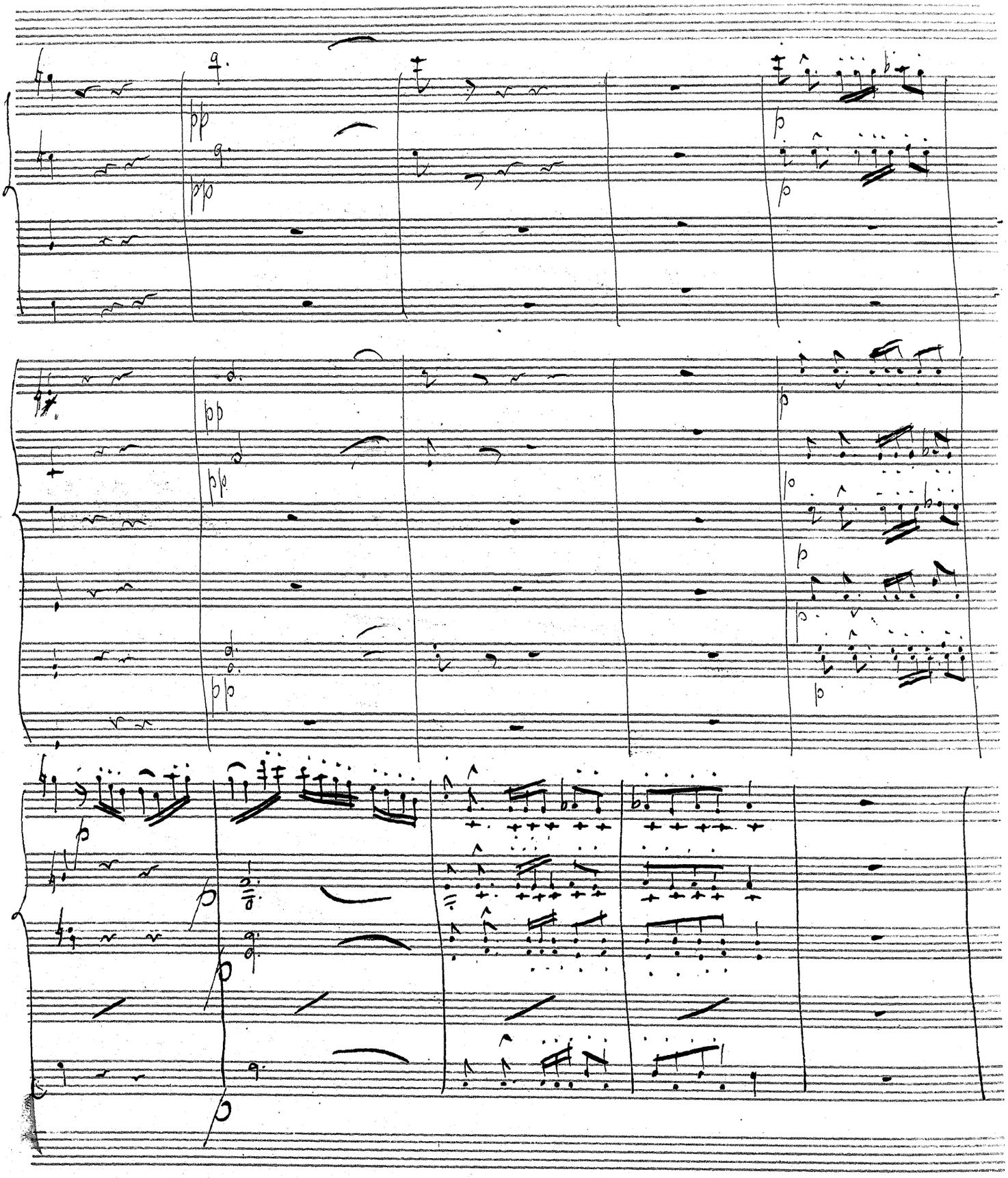

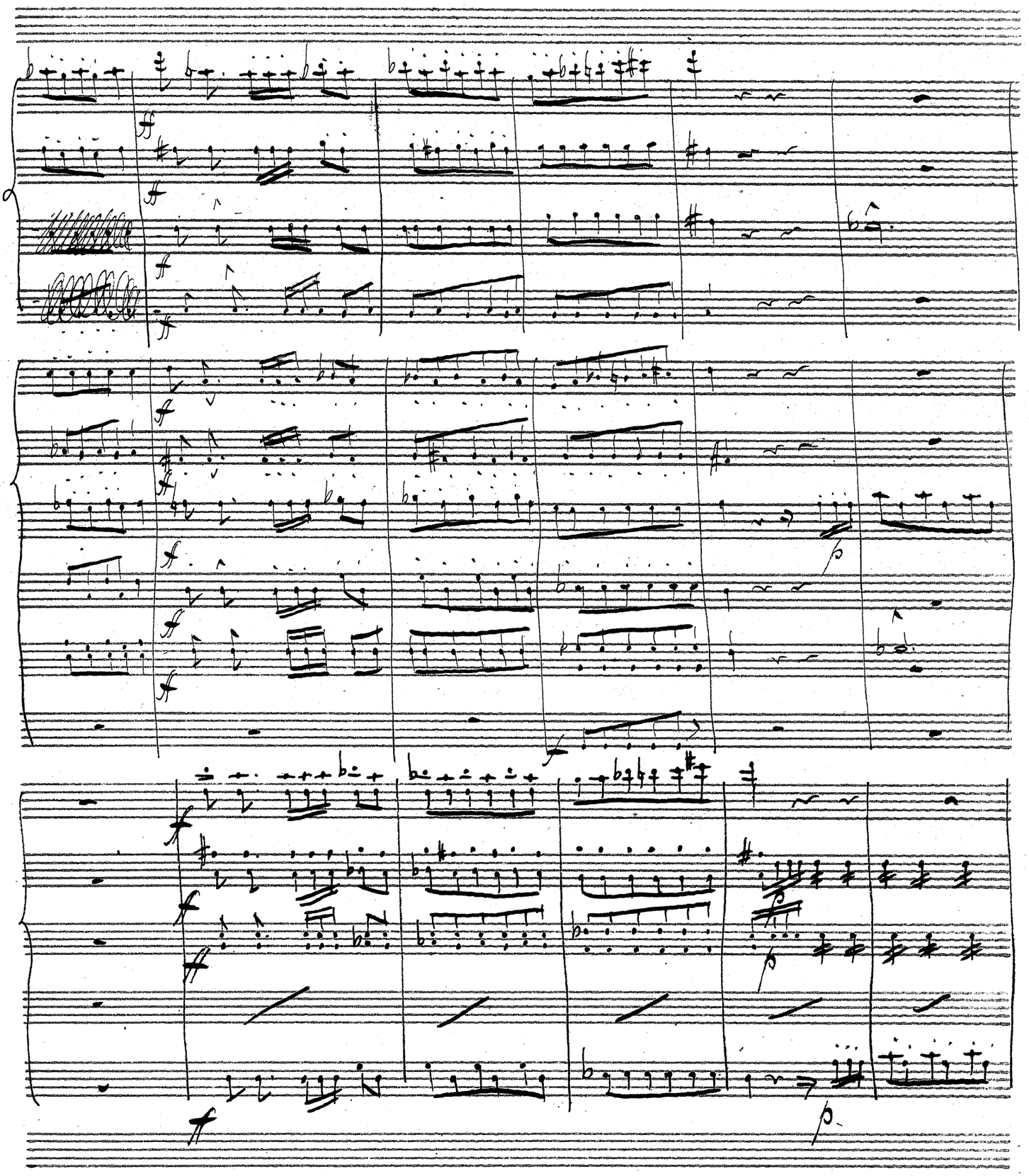

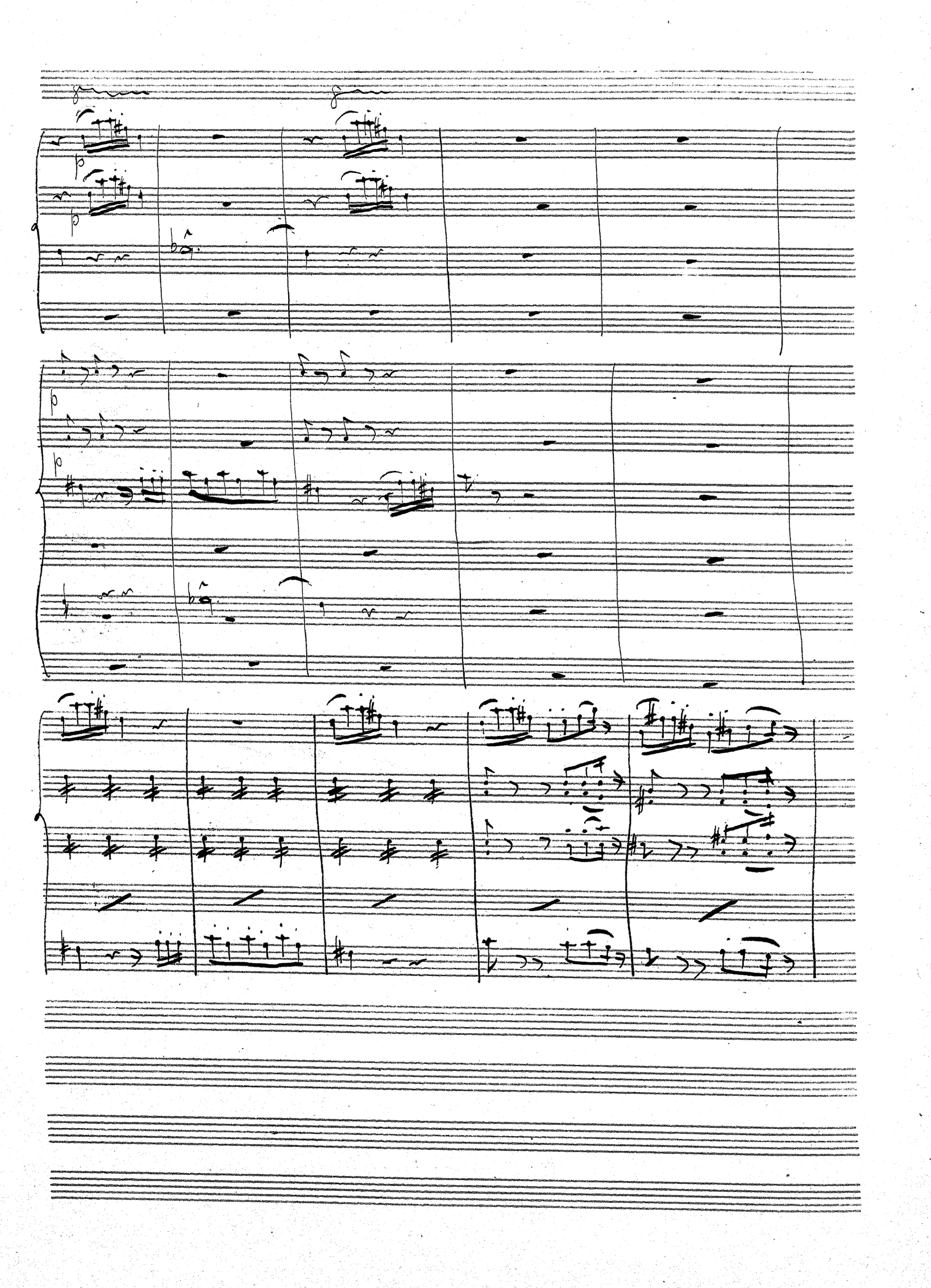

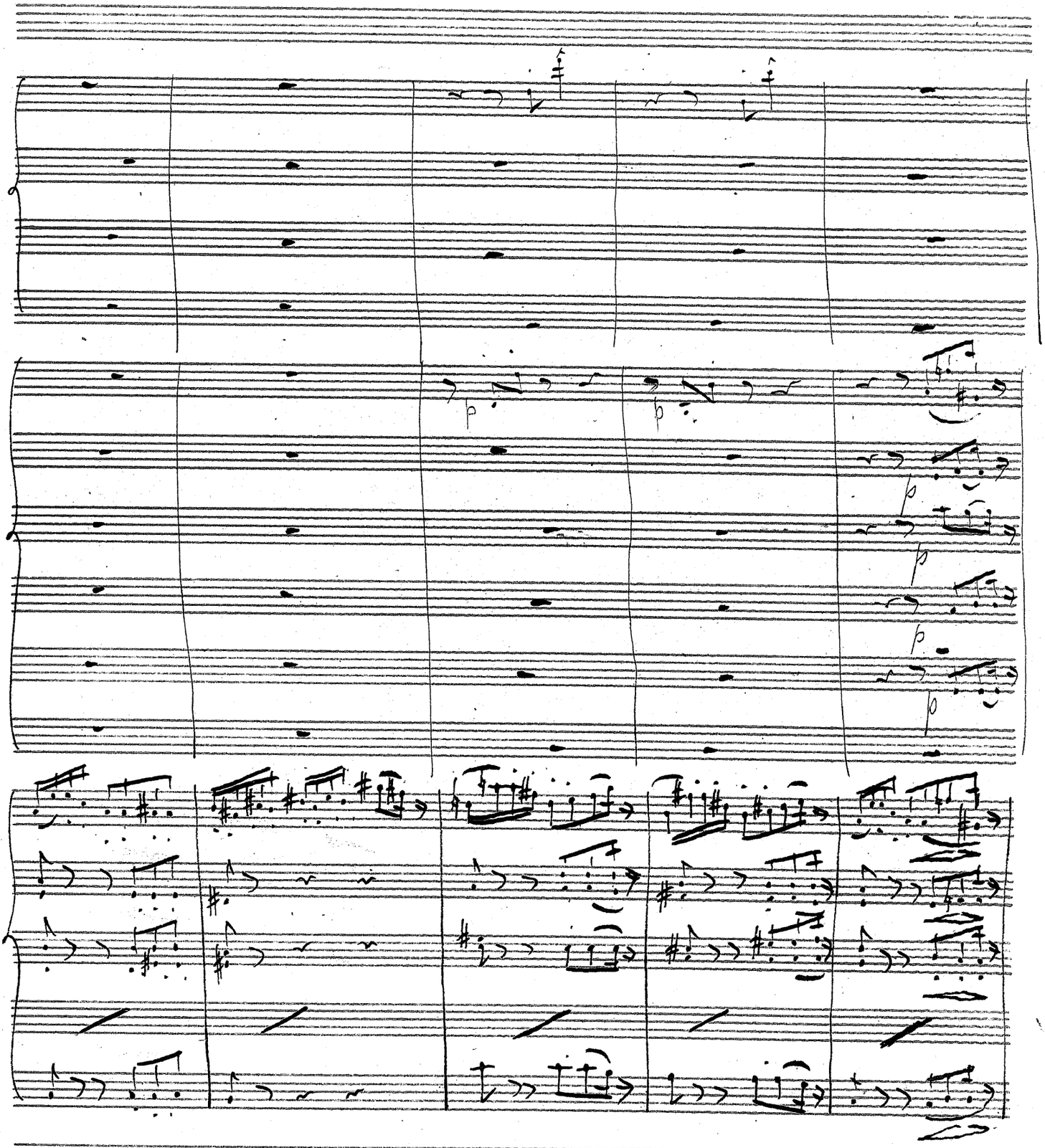
p
p
p
p
p
p

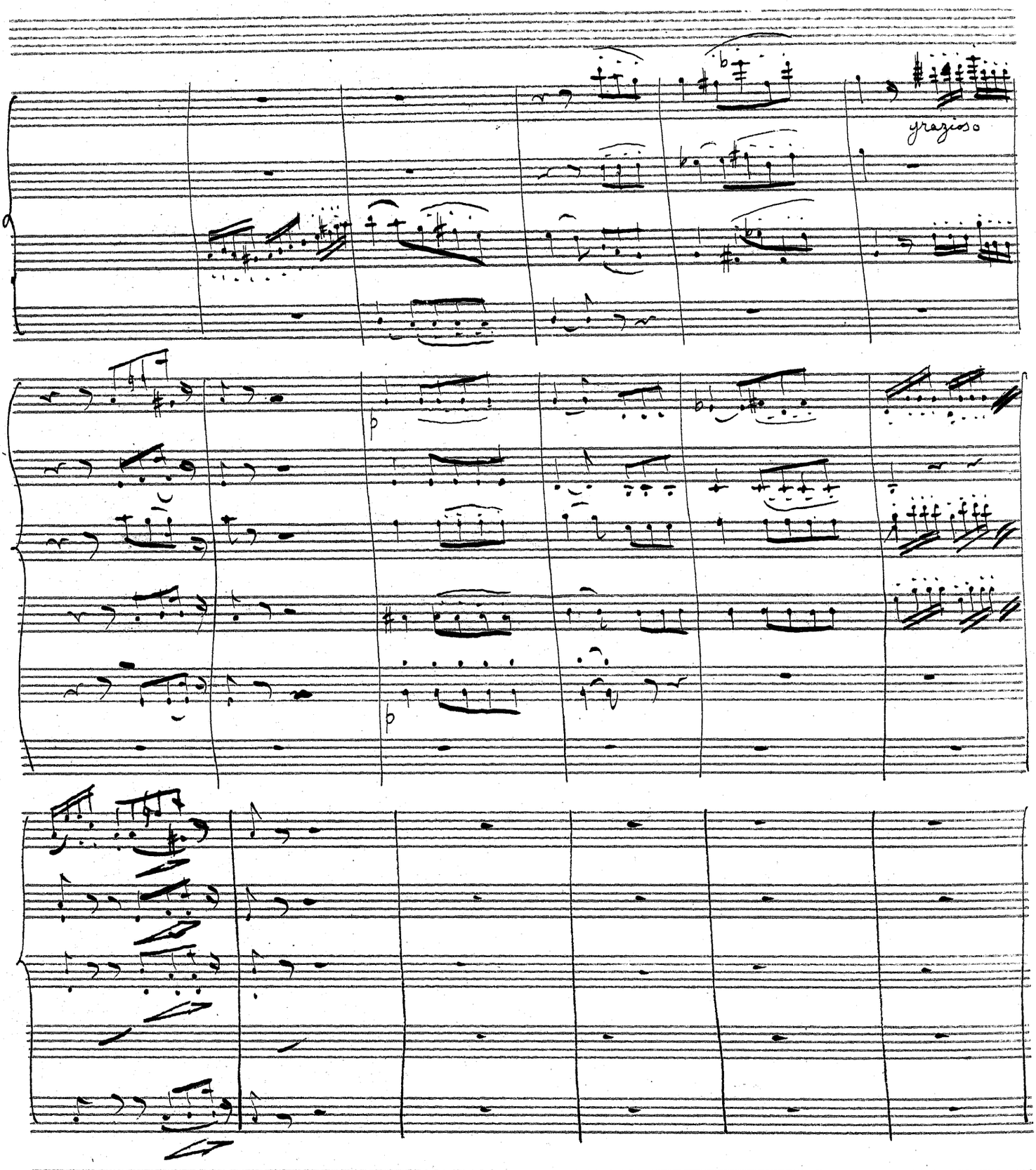
grazioso
p
p

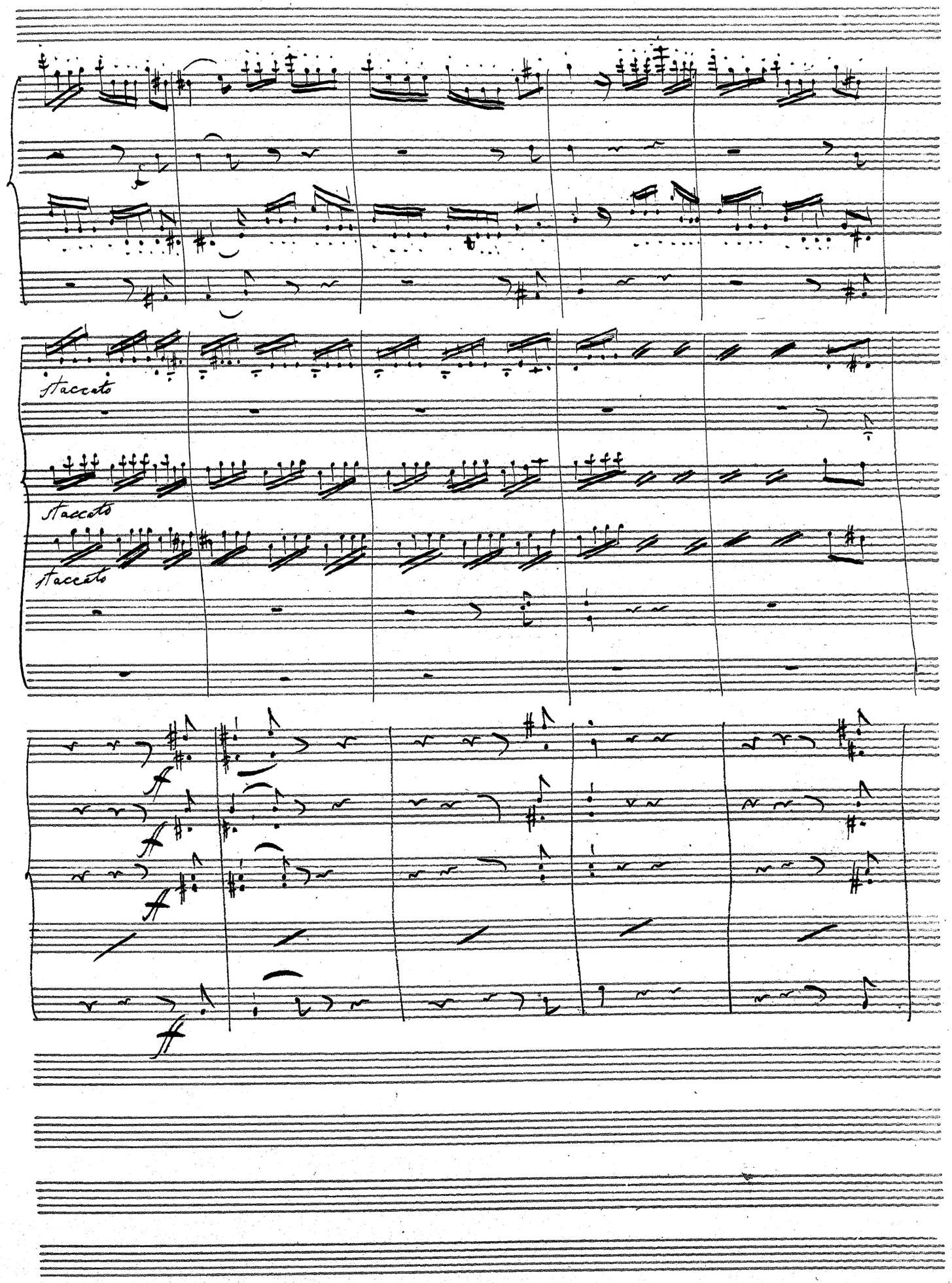
staccato
staccato
staccato
ff
ff
ff
ff

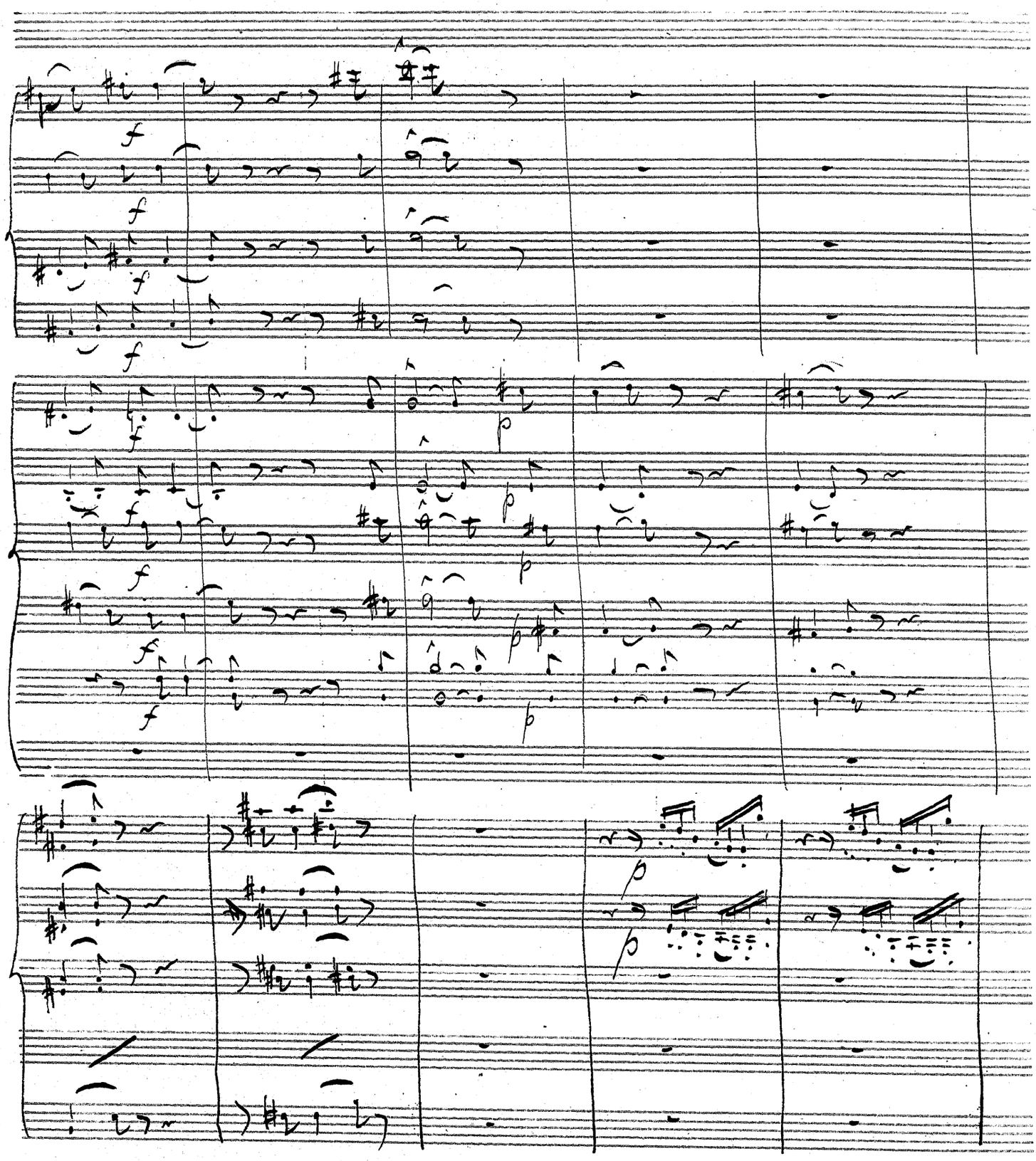
f
f
f
f
f
f
f
f
f
f
f
f
p
p
p
p
p
p
p
p

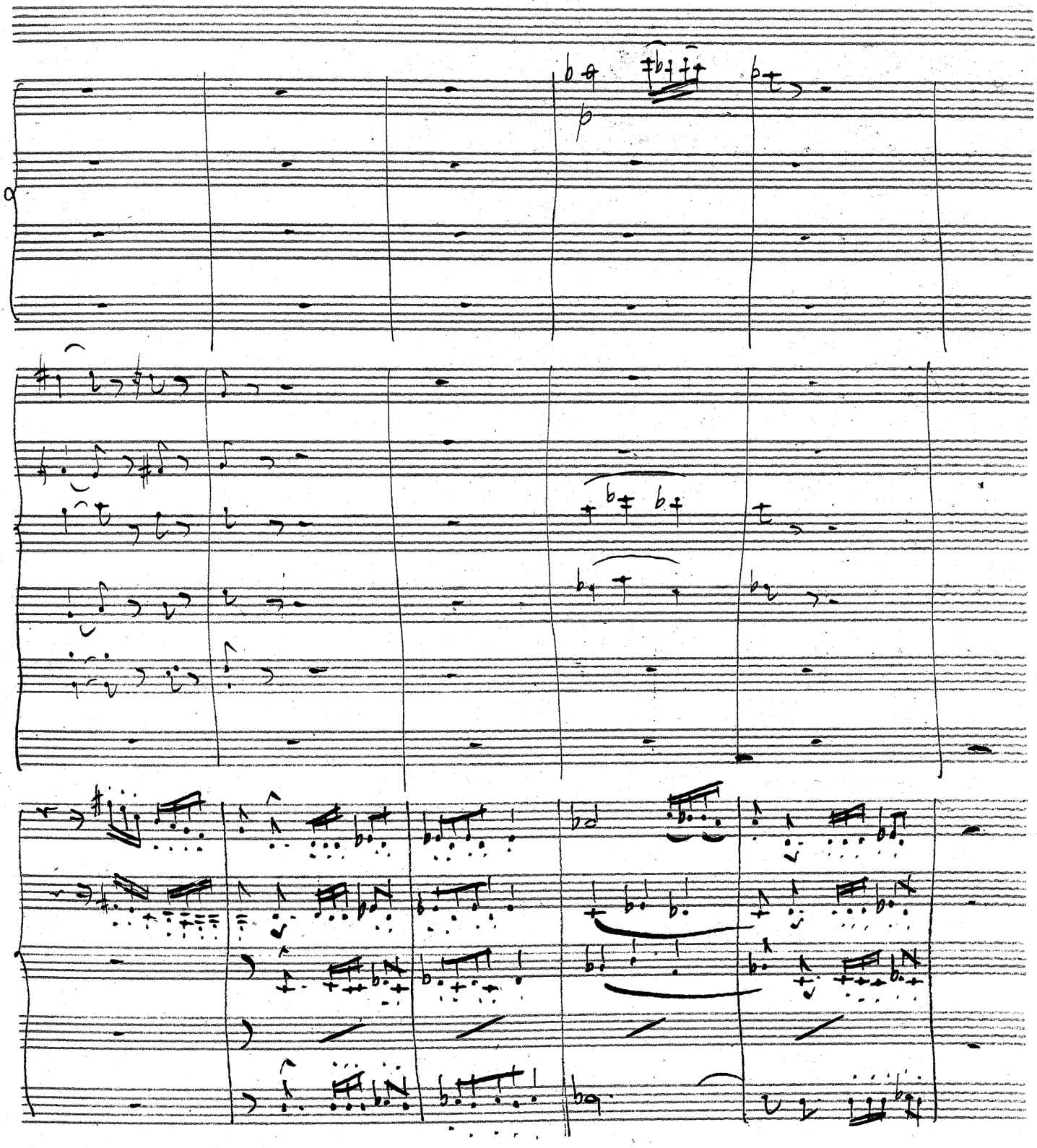

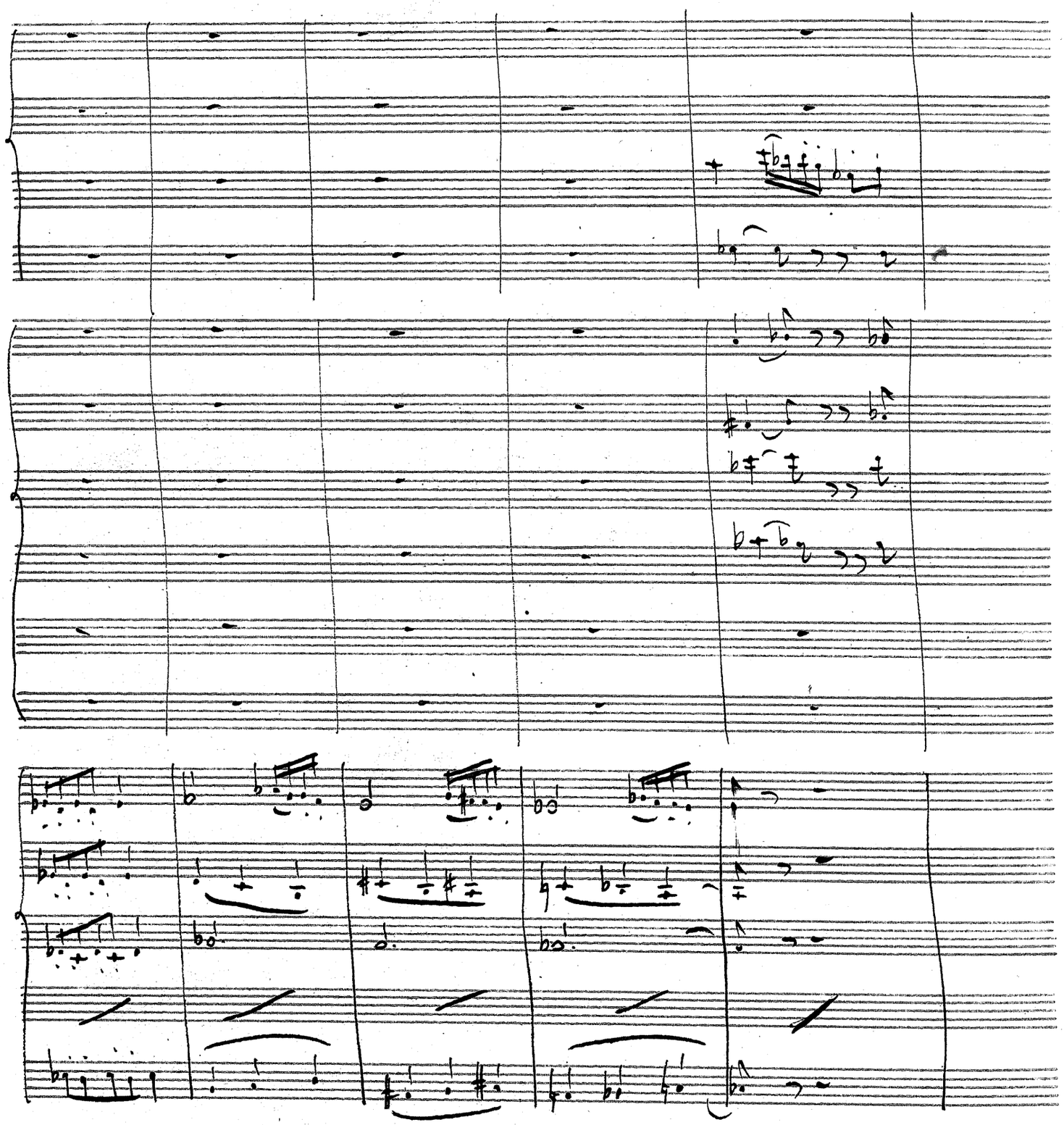

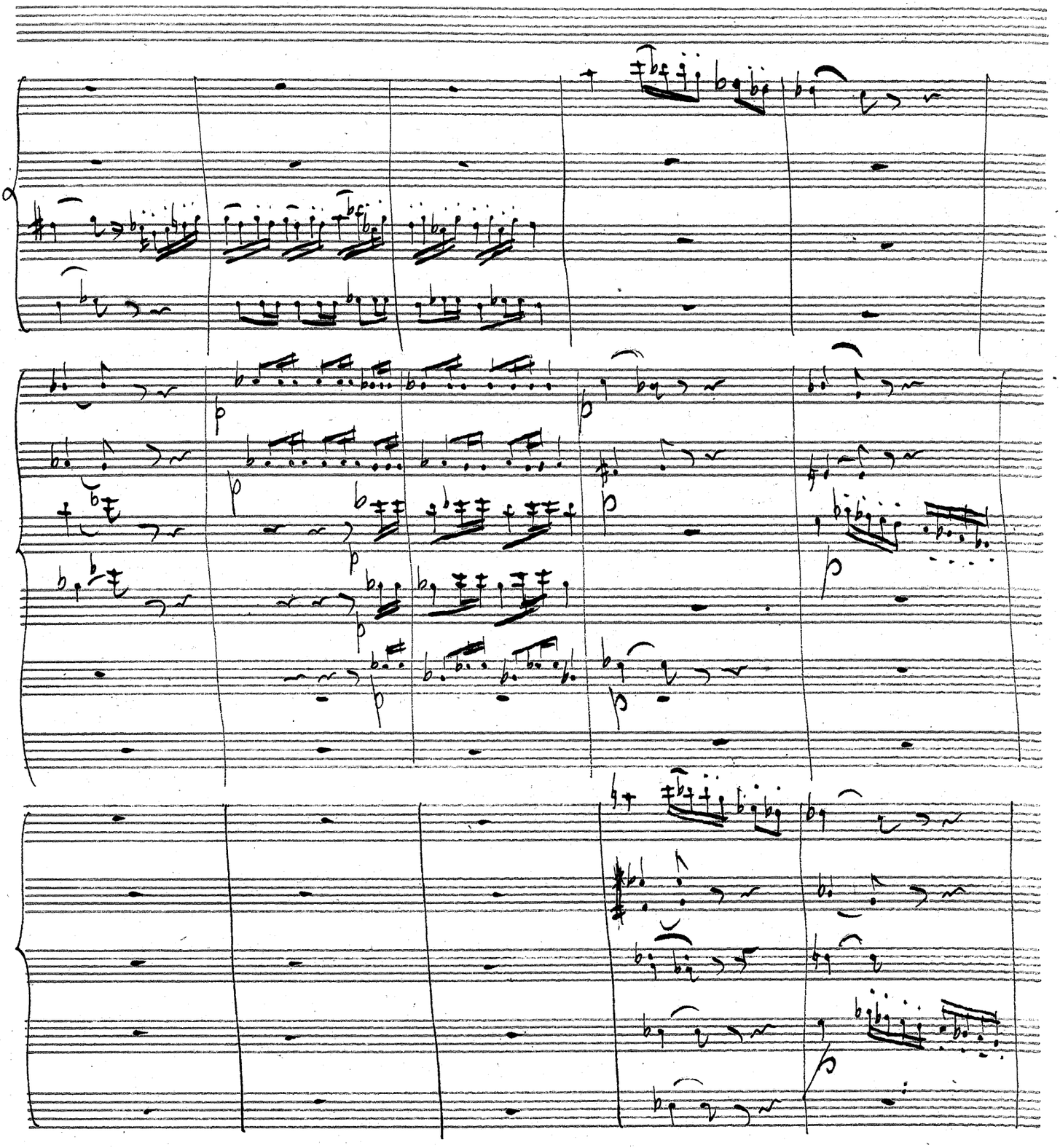
p
p
p
p
p
p
p
p
p
p

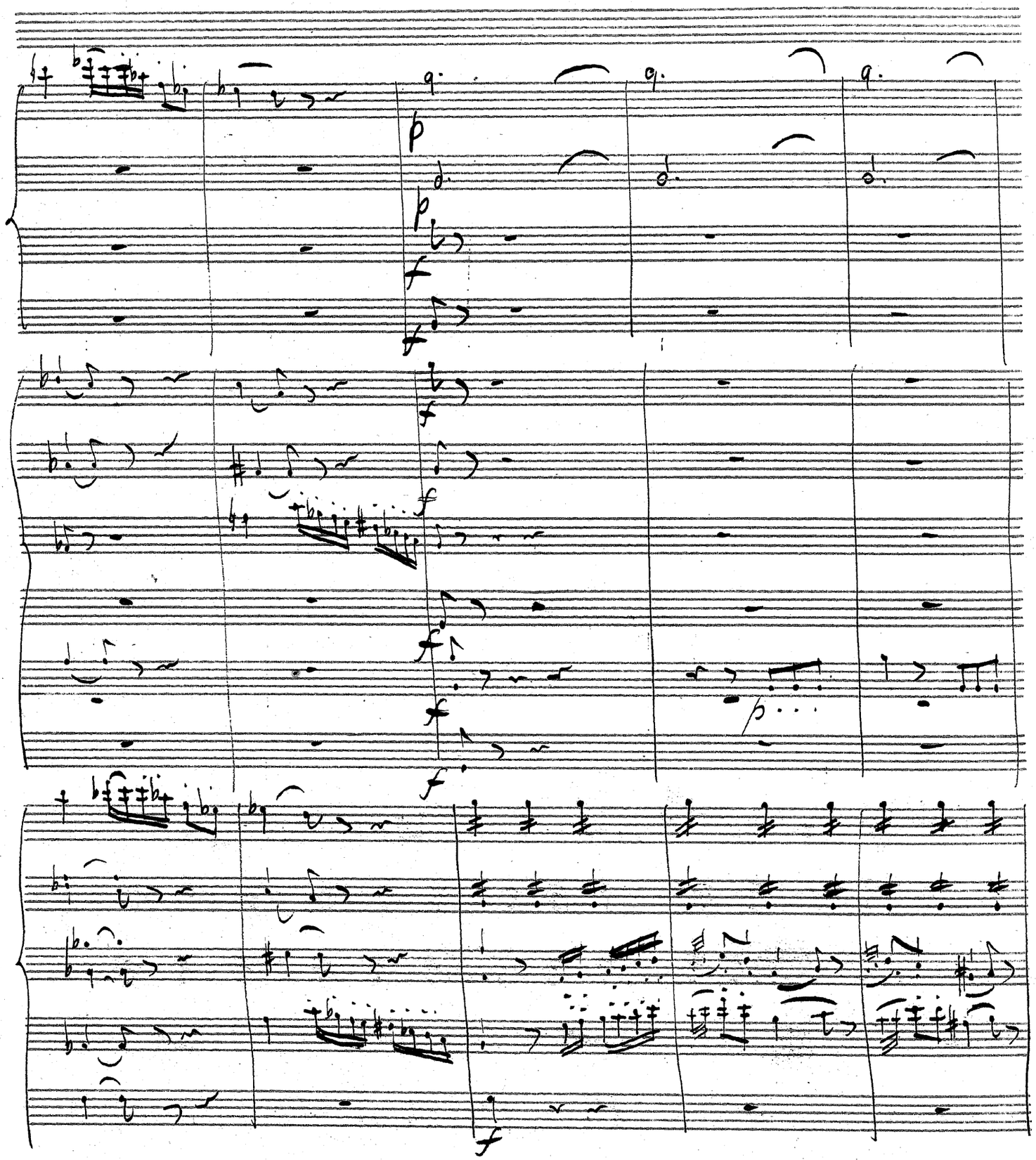

f
p
f
p
f
p
f
p
f
p
f
p
f
p
f
p
f
p

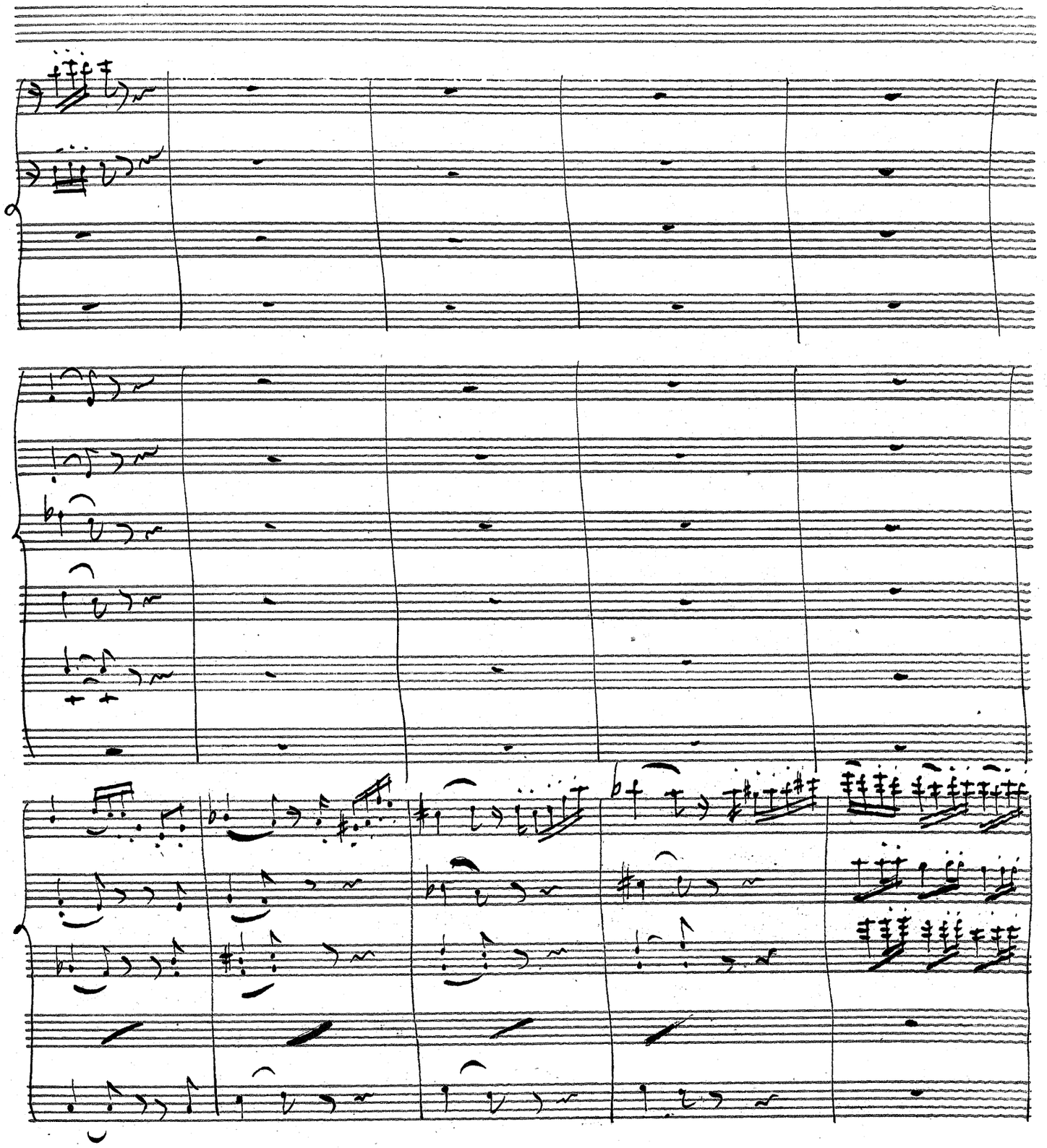

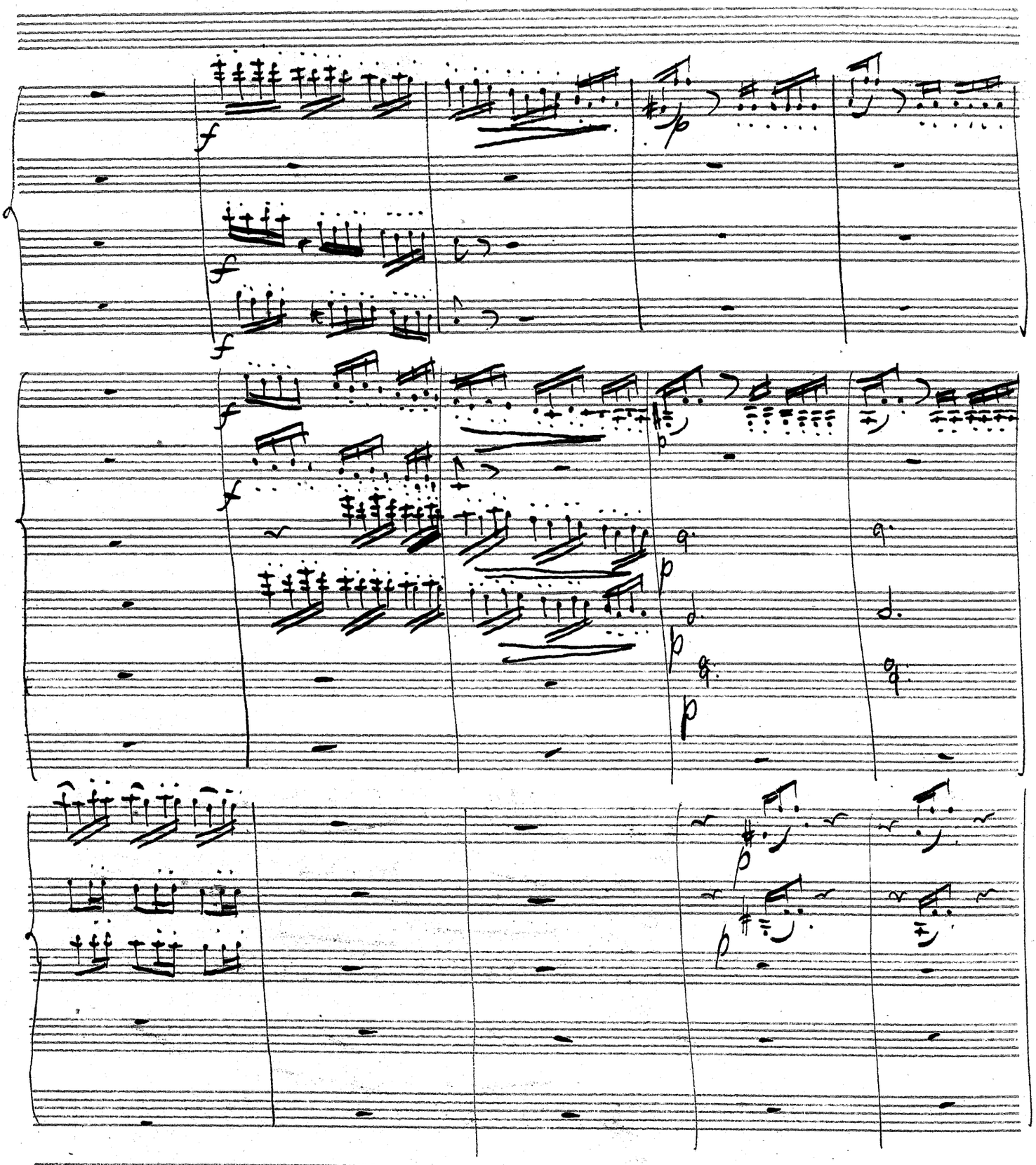
f
f
f
f
f
p
p
p
p
p
p

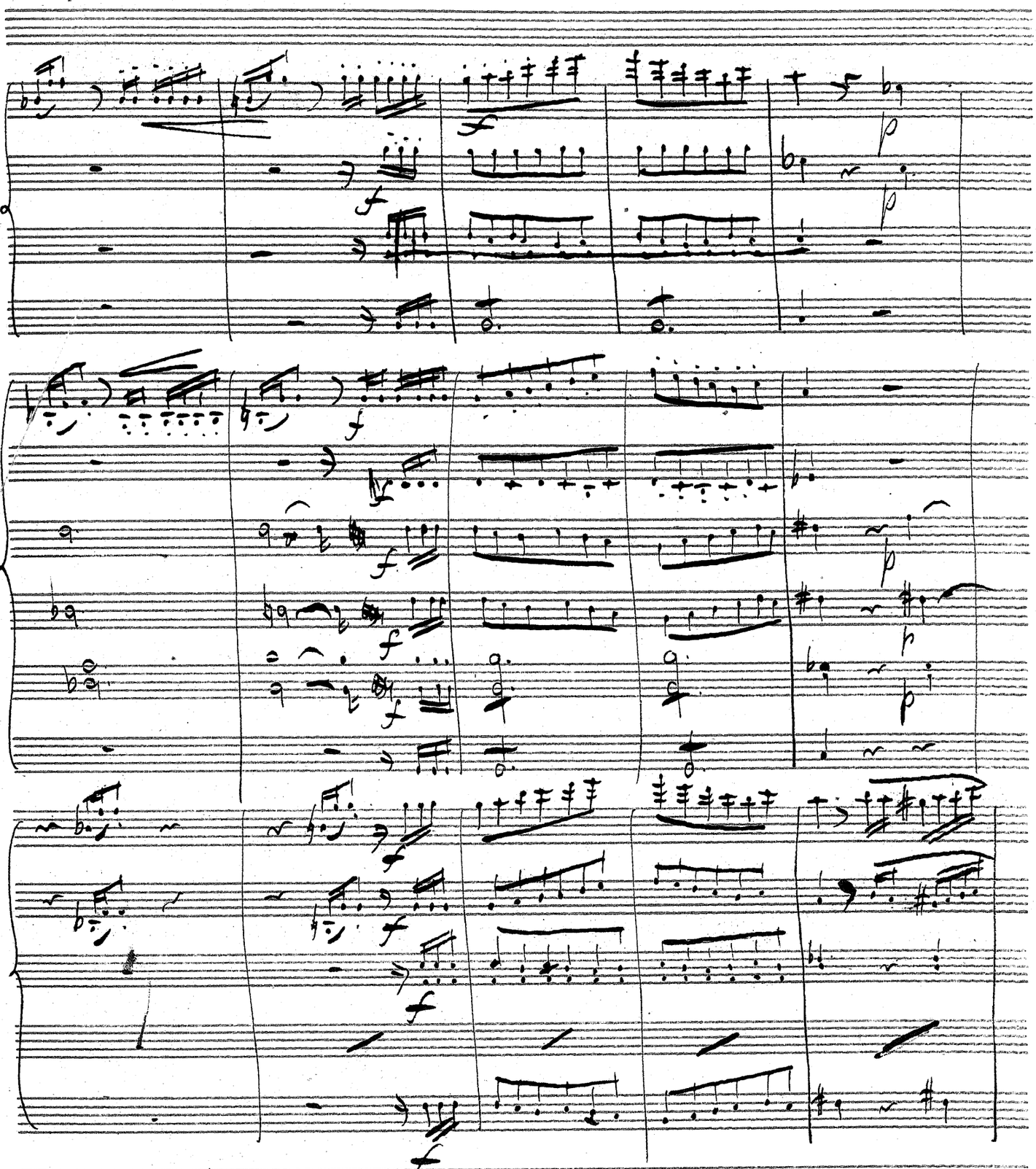
f
p
f
p
f
f
p
f
p
f
p
f
f
f
f

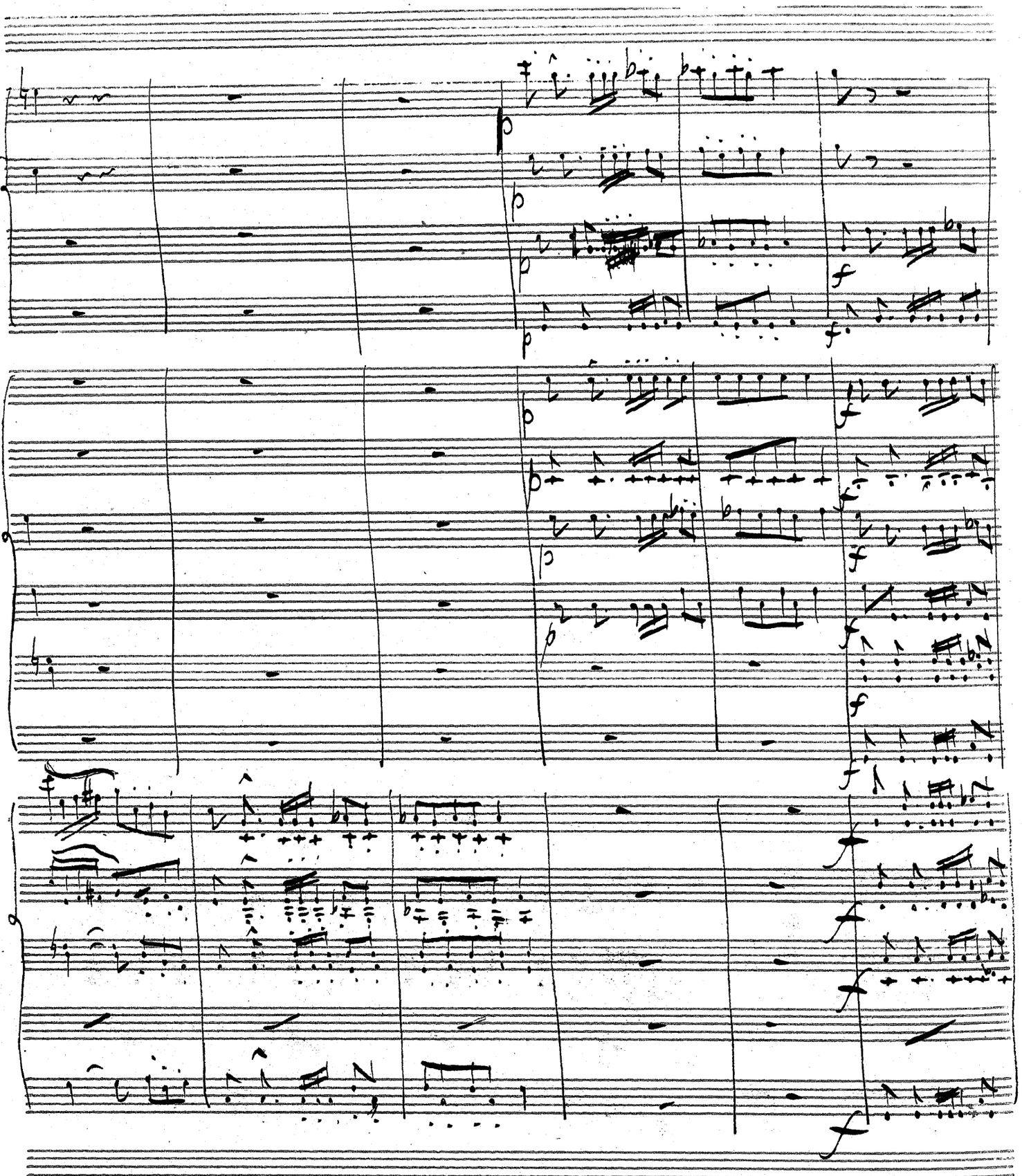

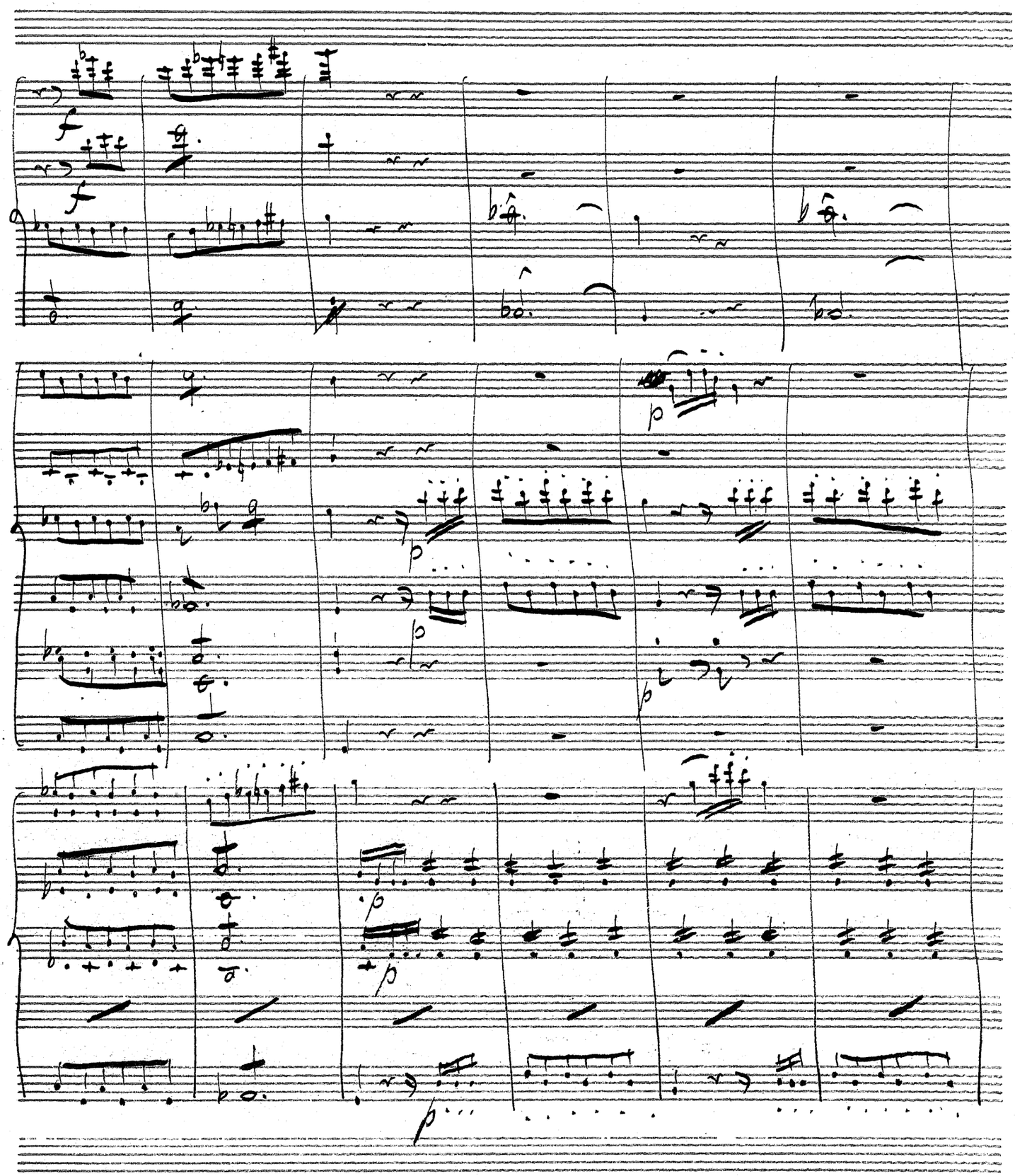
f
f
p
p
p
p
p

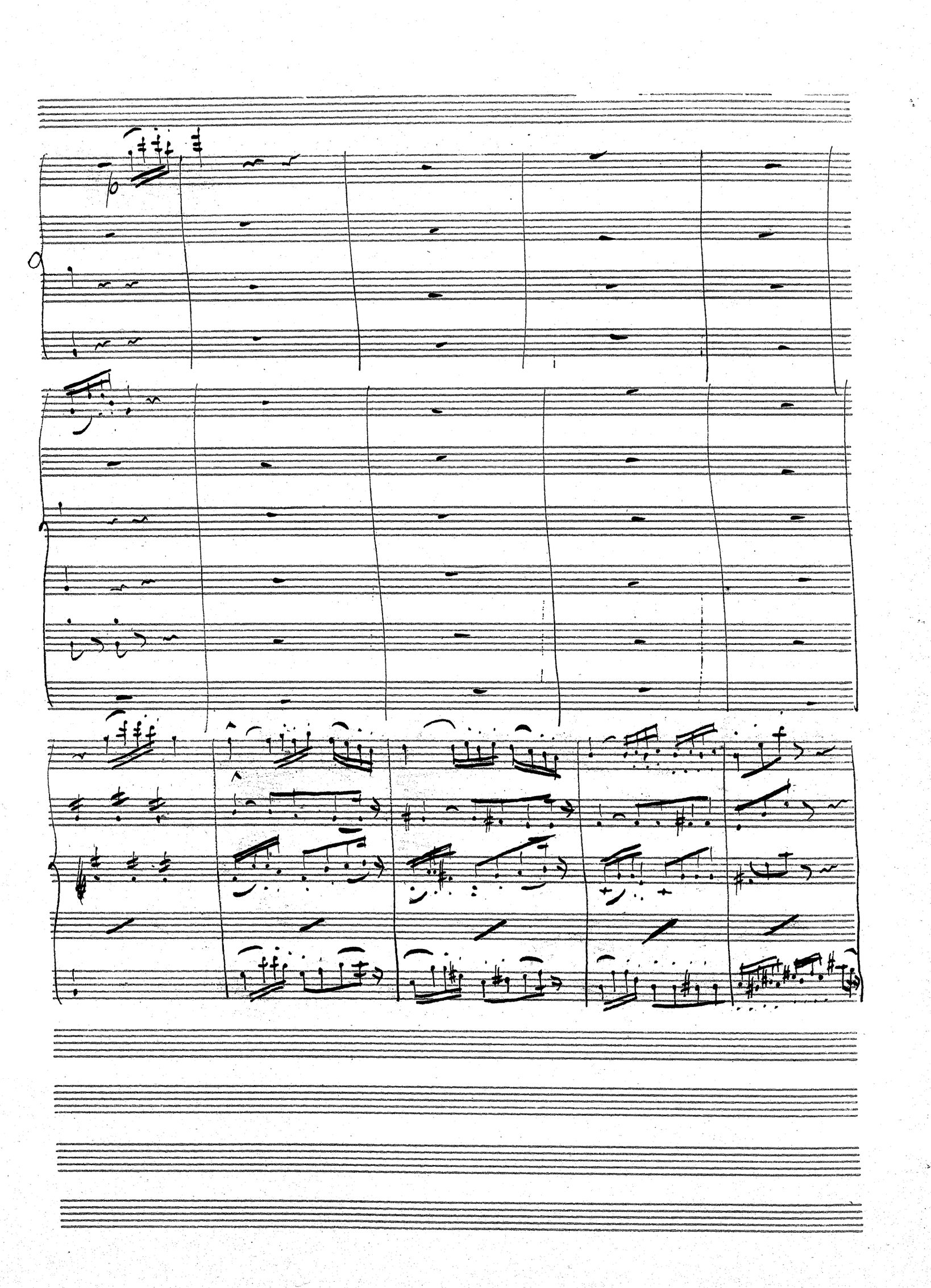

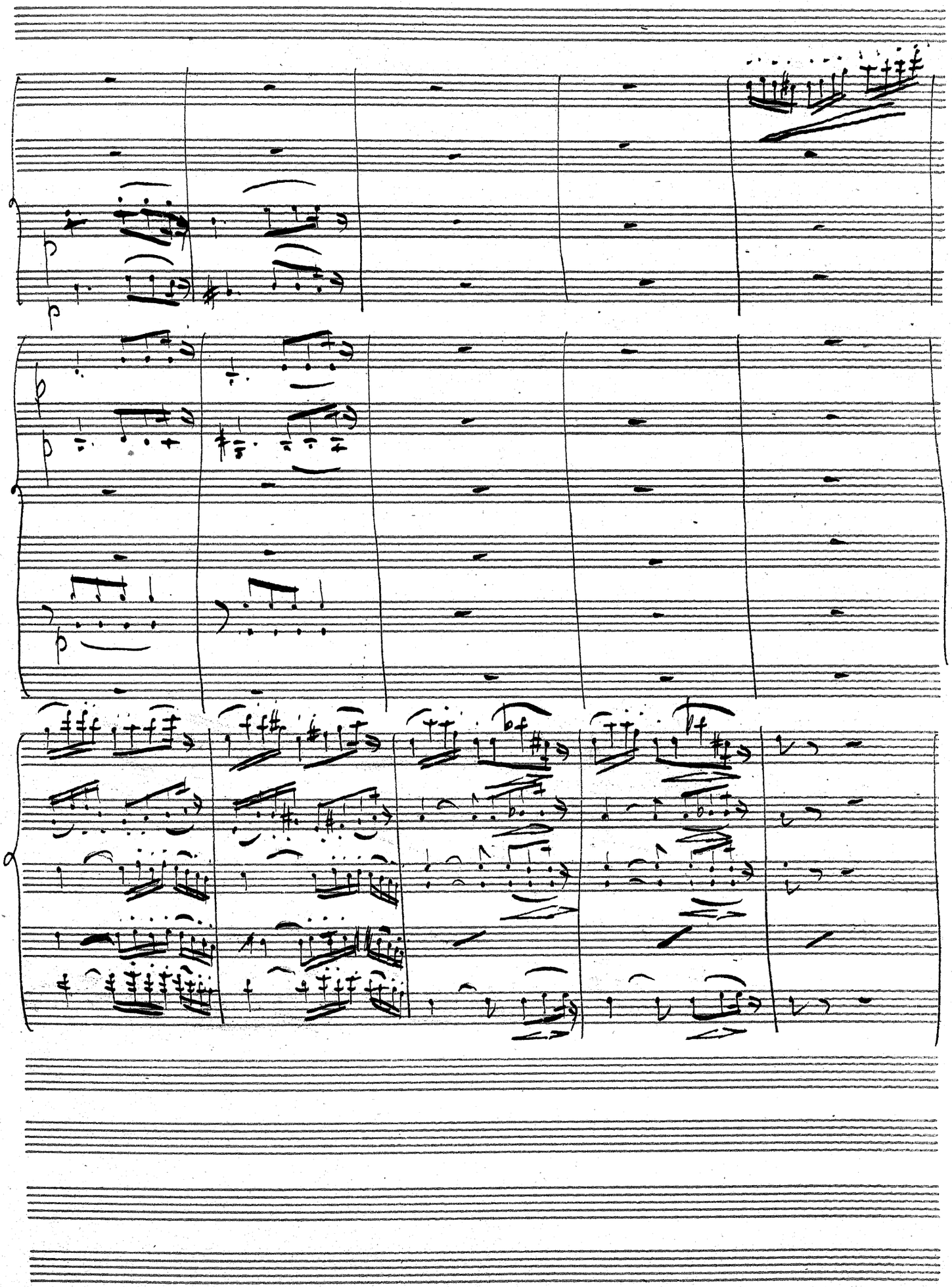
p
p
p
p
p
p
bf
bf

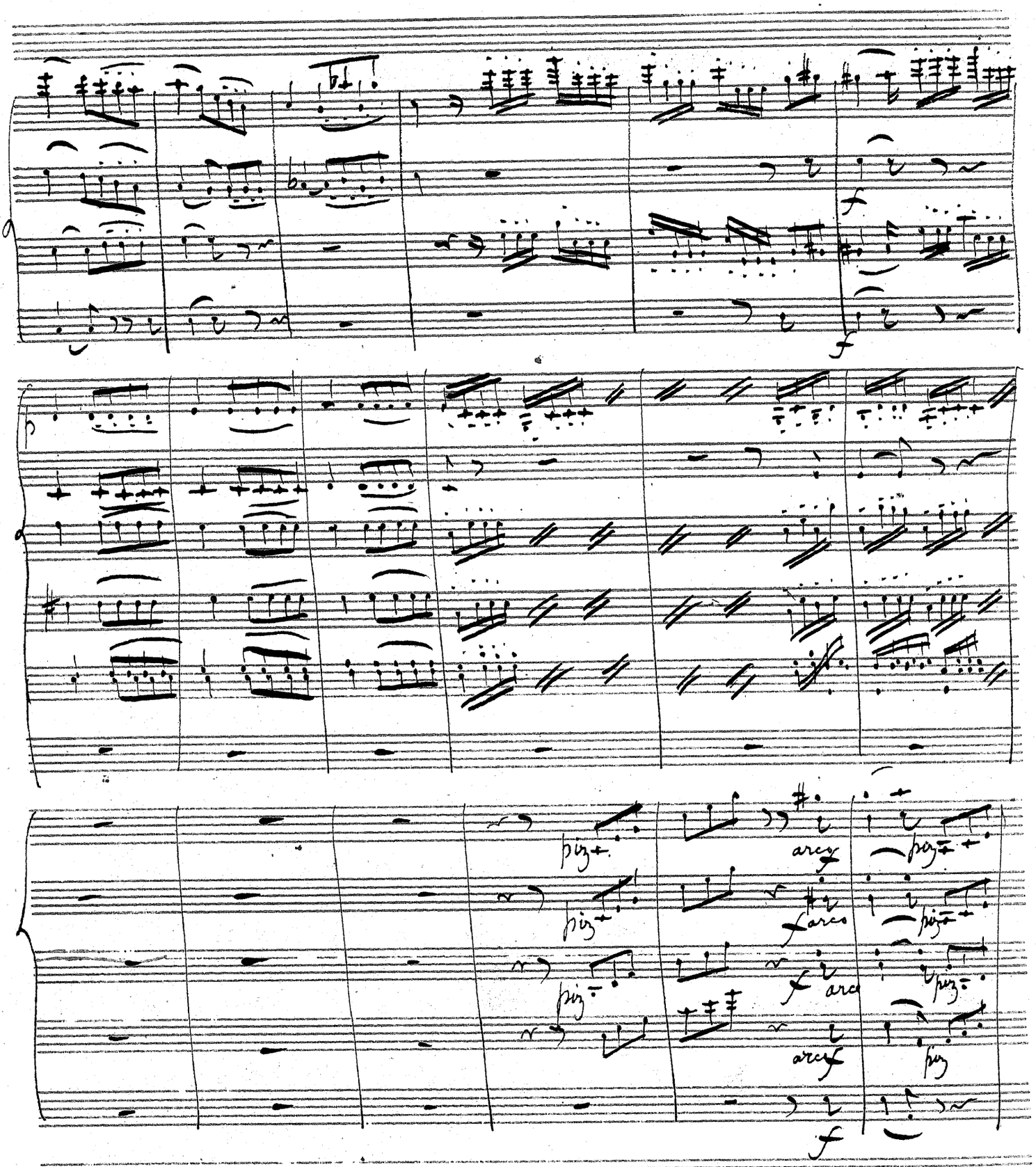
f
f
pizz.
arco
f
pizz.
arcos
f
pizz.
arco
pizz.
arco
f
f

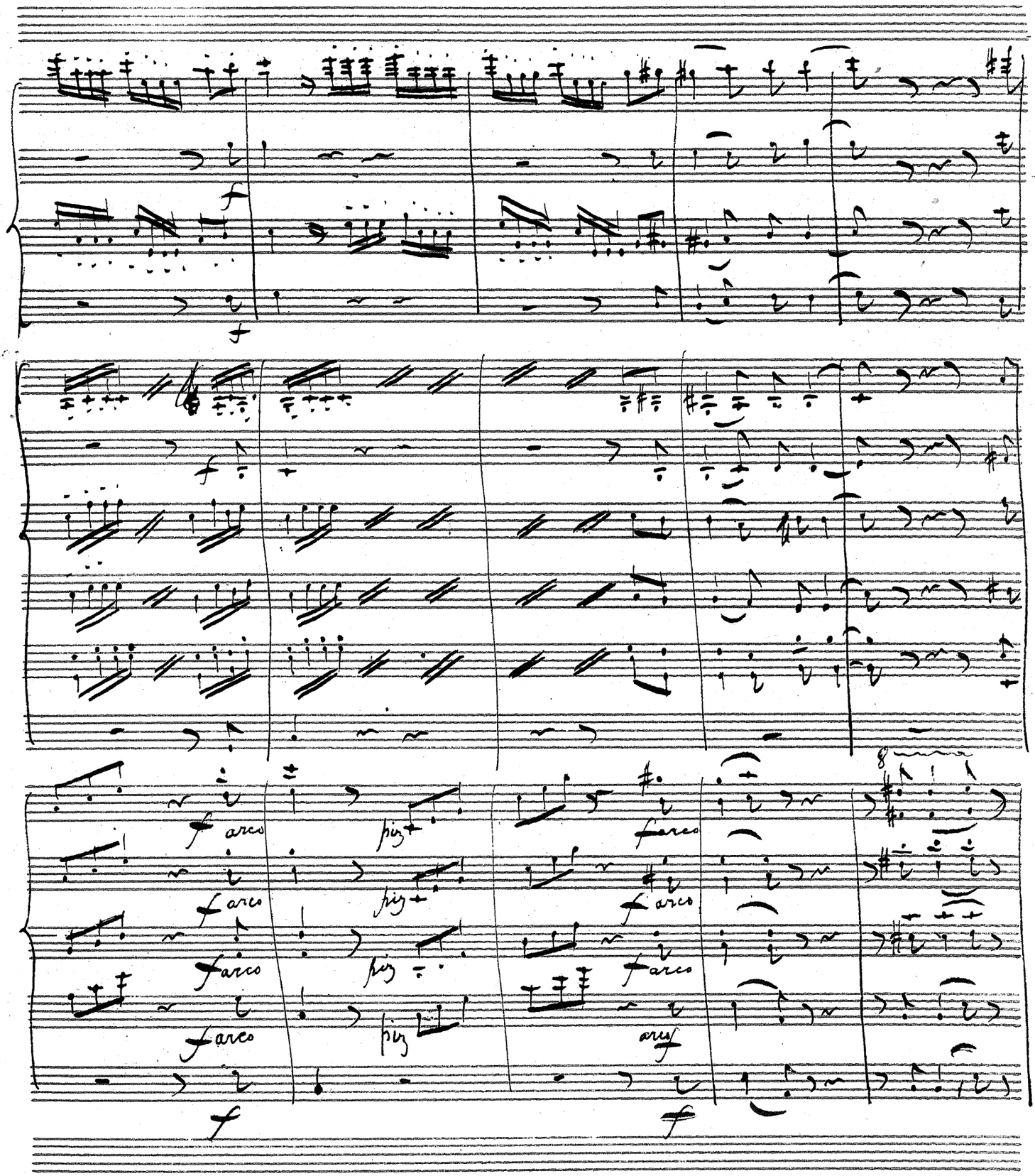
f
f
f
f
arco
pizz
f arco
pizz
f arco
f arco
pizz
f arco
arco
pizz
f
f

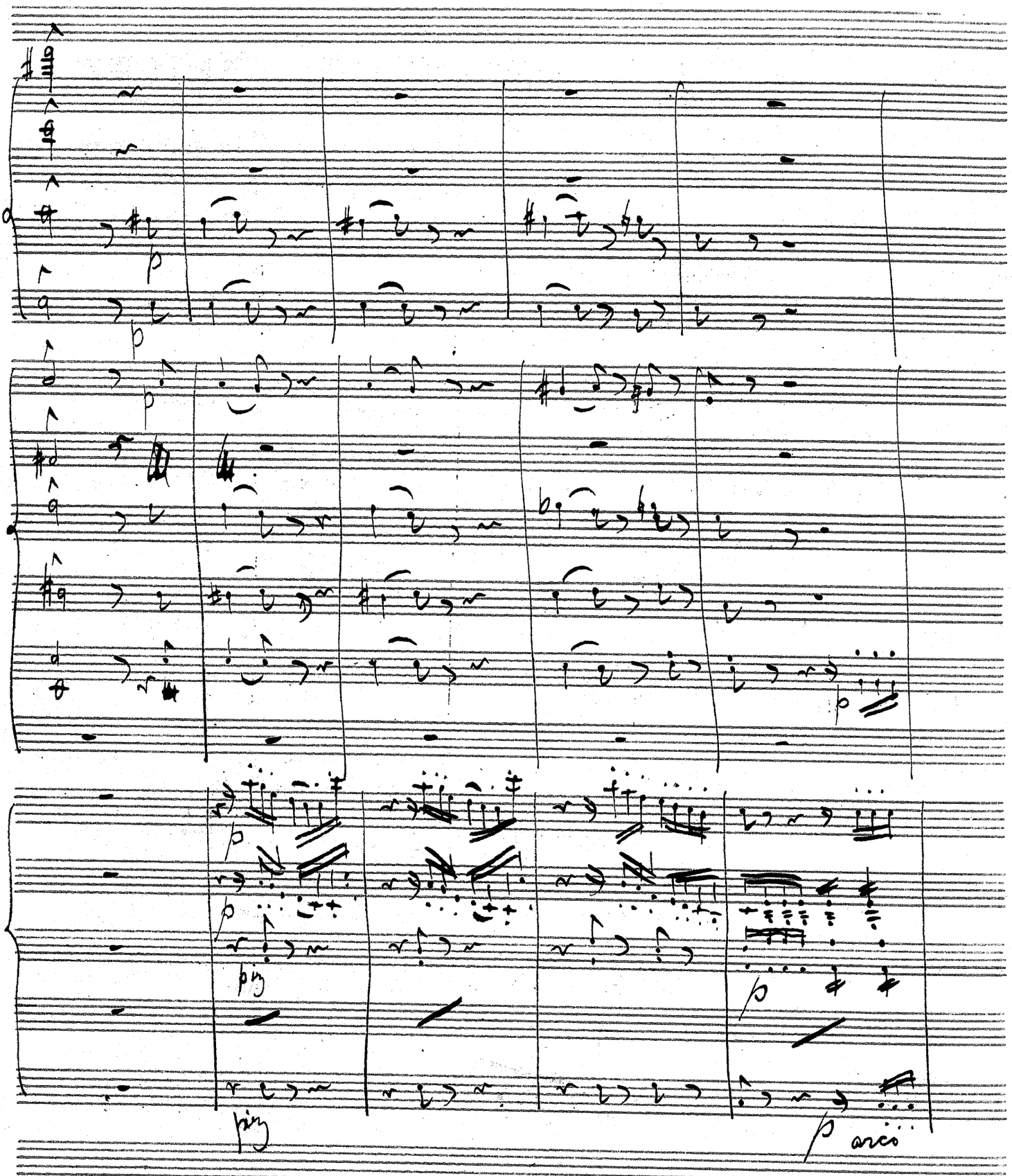
p
p
p
p
p
p
pizz
pizz
p
arco

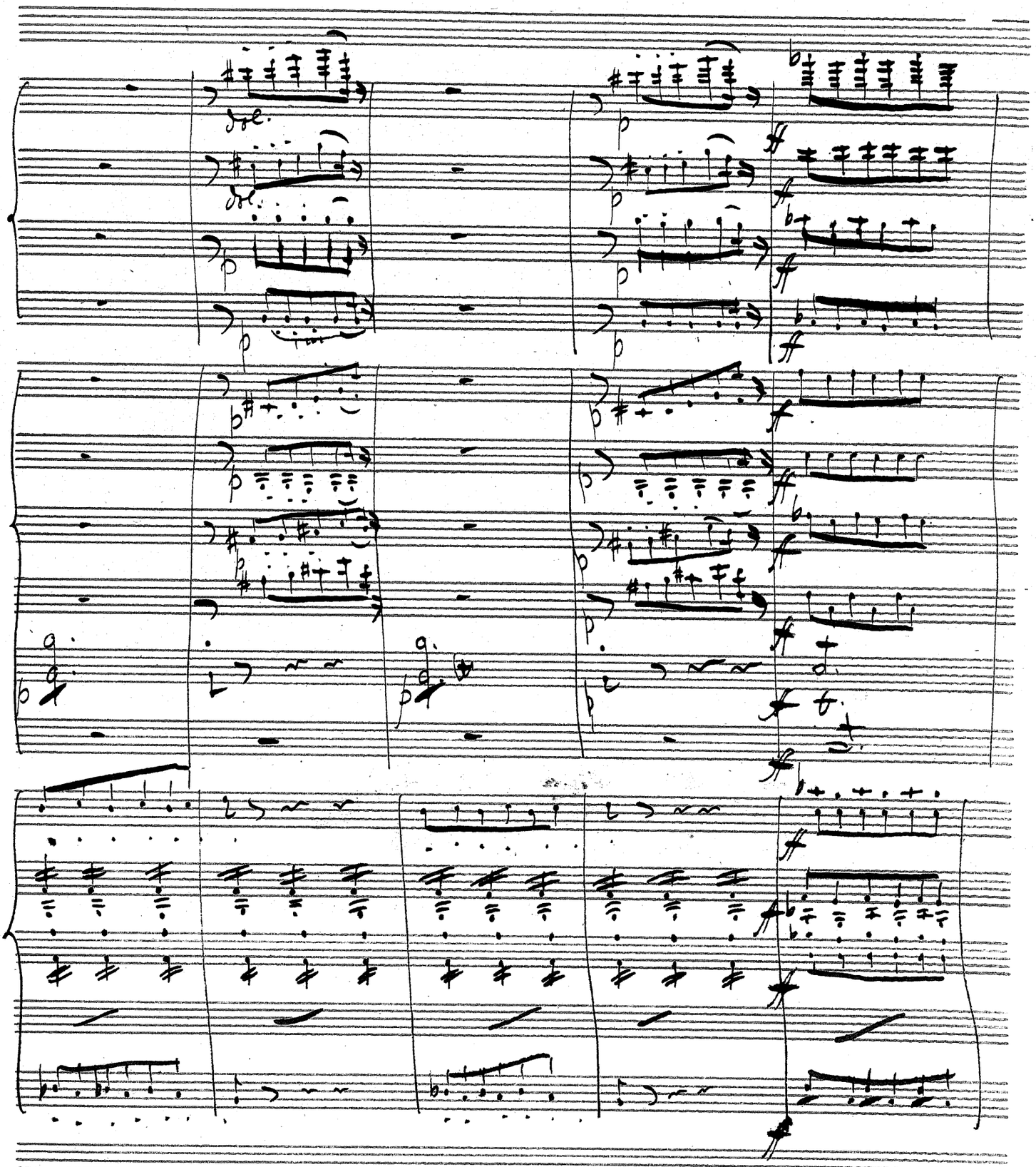
p
ff

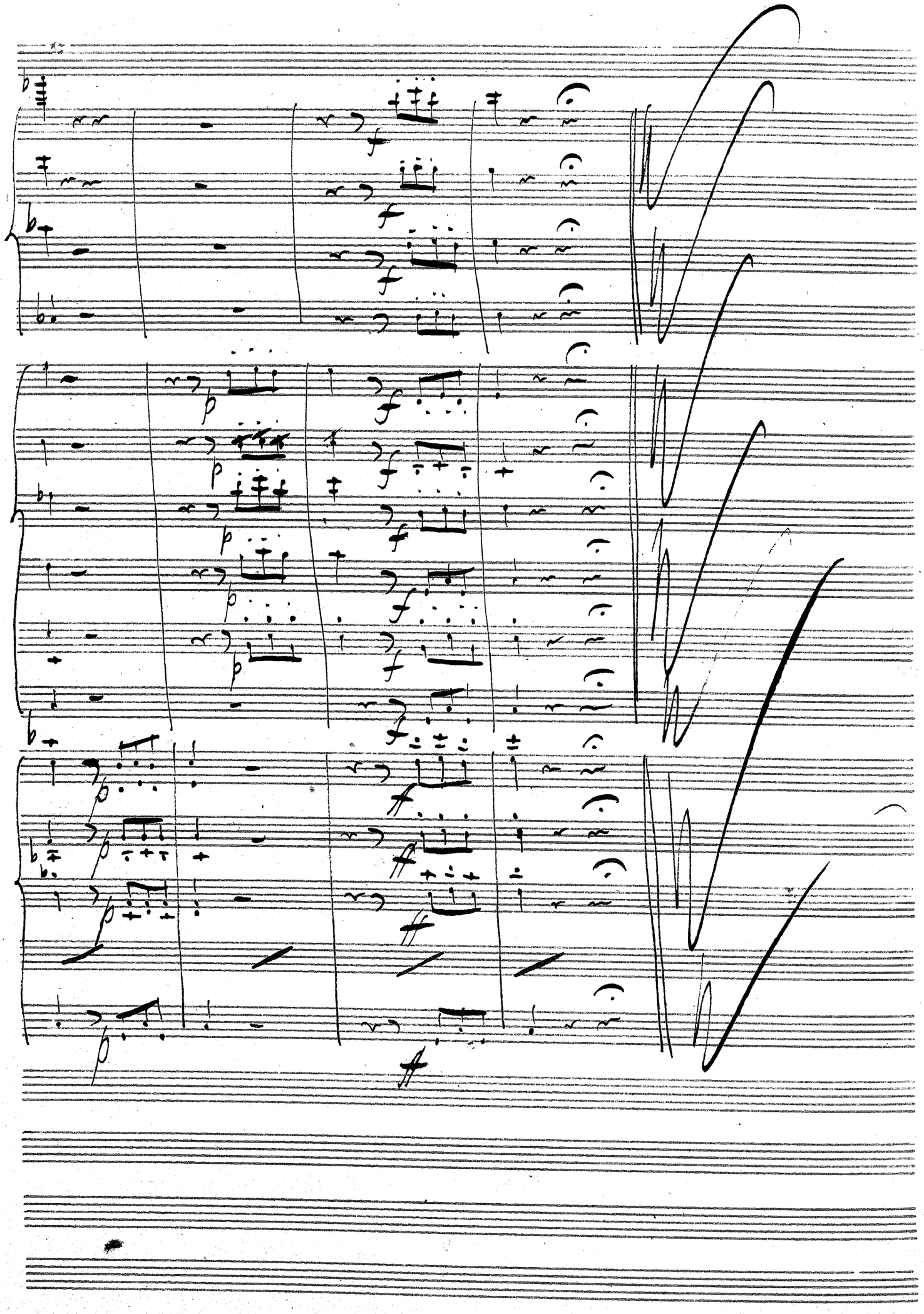

Alla Marcia – Allegro non troppo

Flûtes

hautbois

Clarinettes en ut

Bassons

Cors

Trompettes en ut

Timbales in la-mi

Violons I

Violons II

Violas

Violoncelles

Contrebasses

Alla Marcia – Allegro non troppo

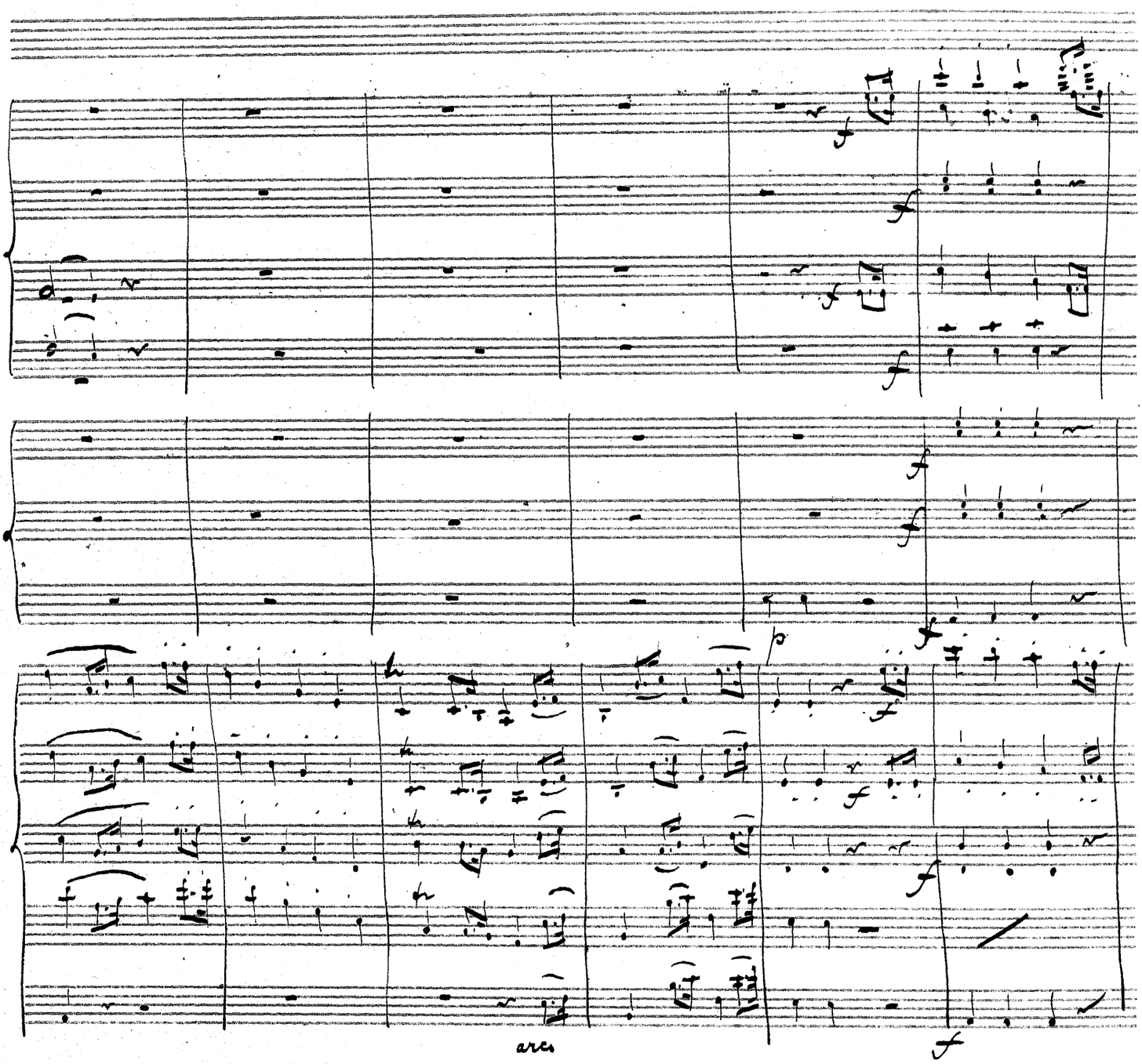
arco

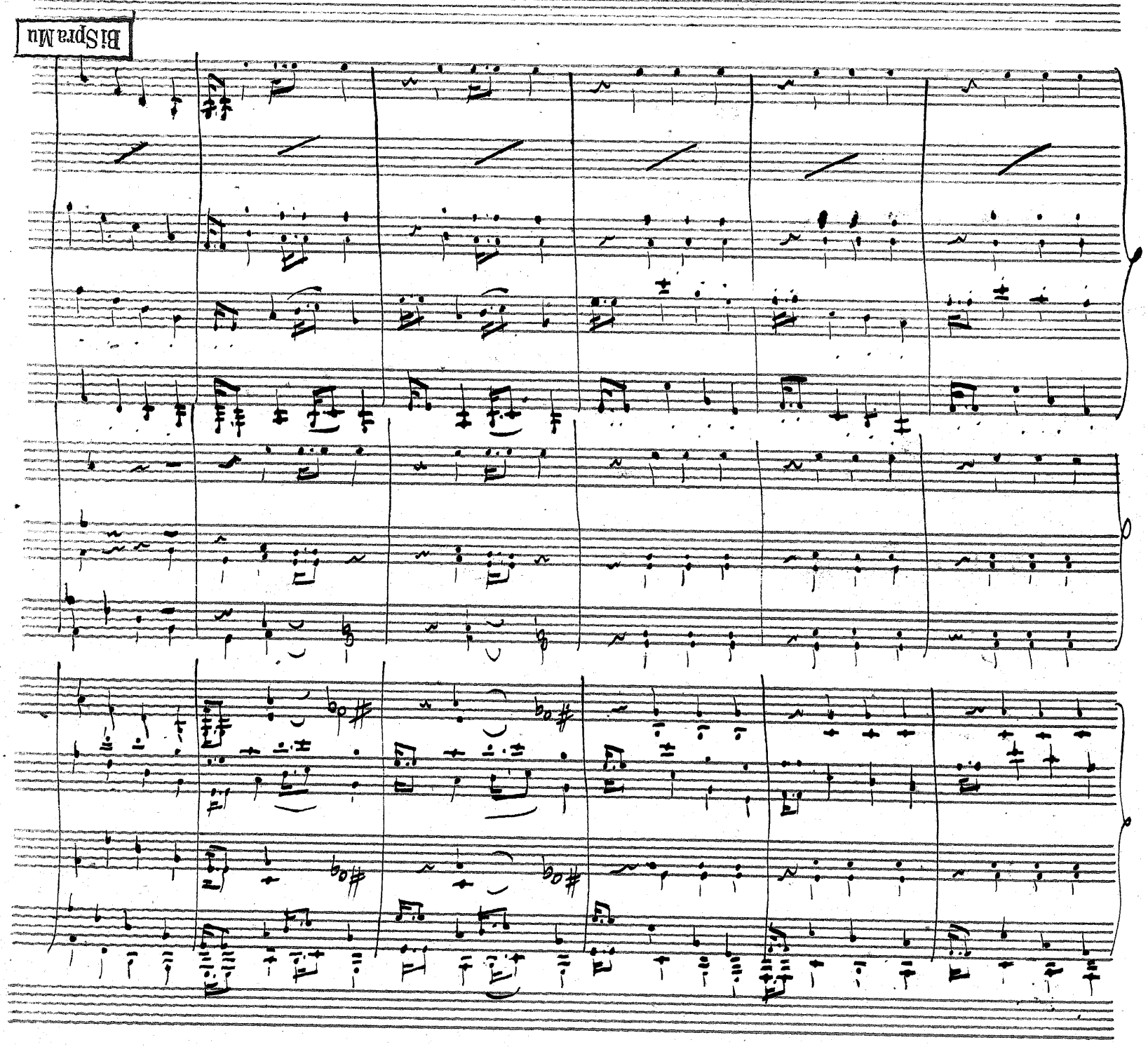
BiSpraMu

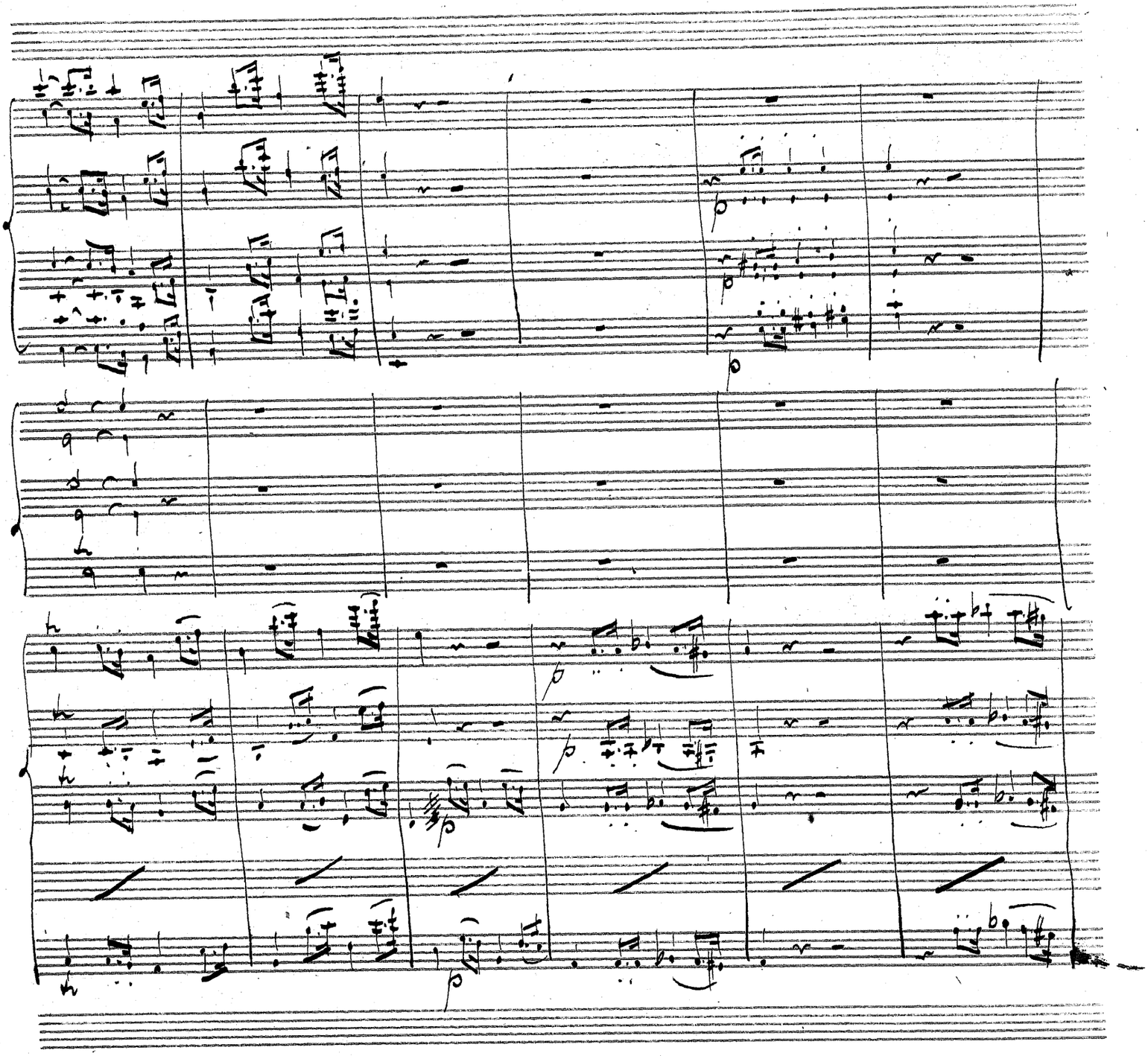

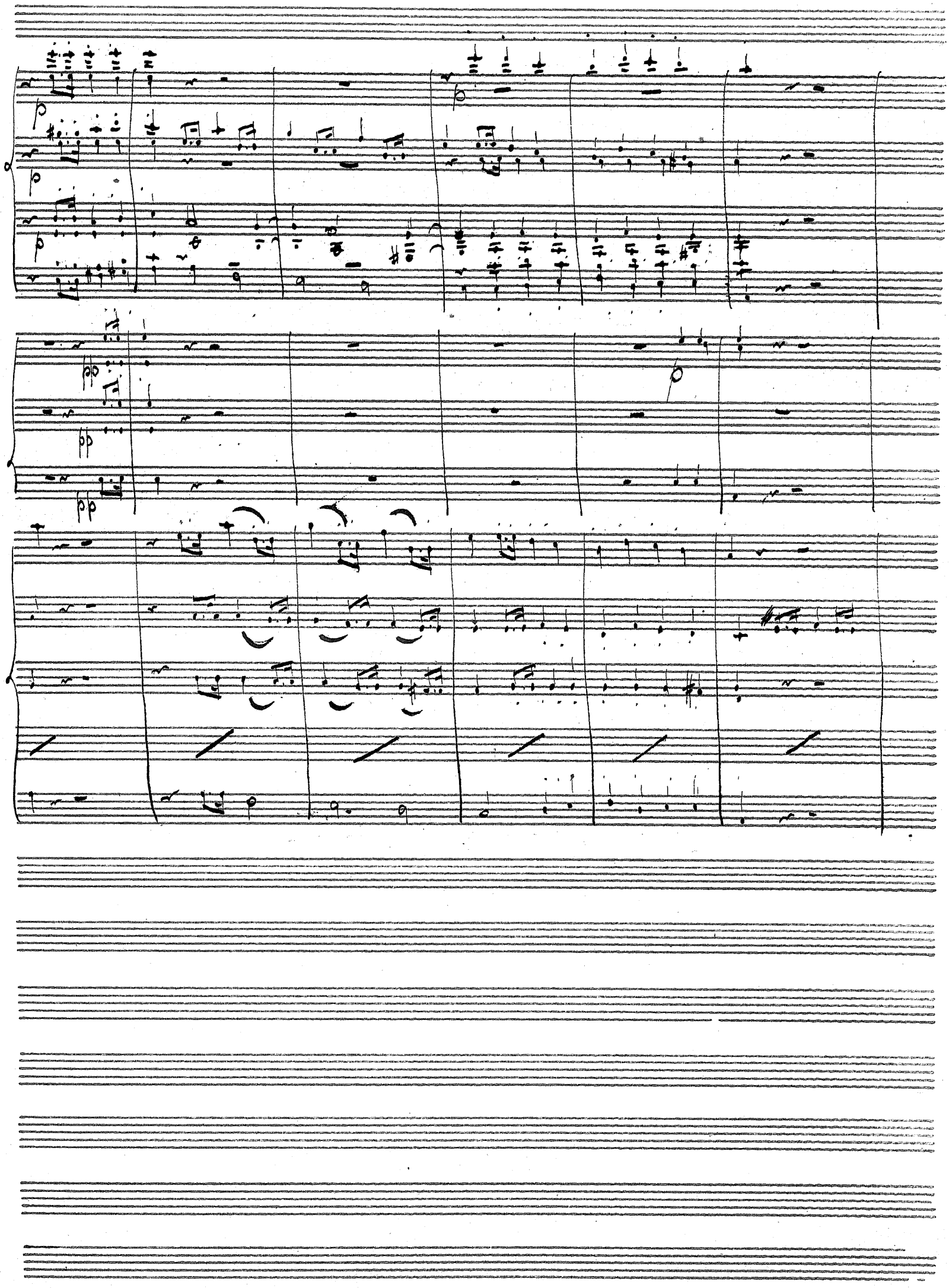

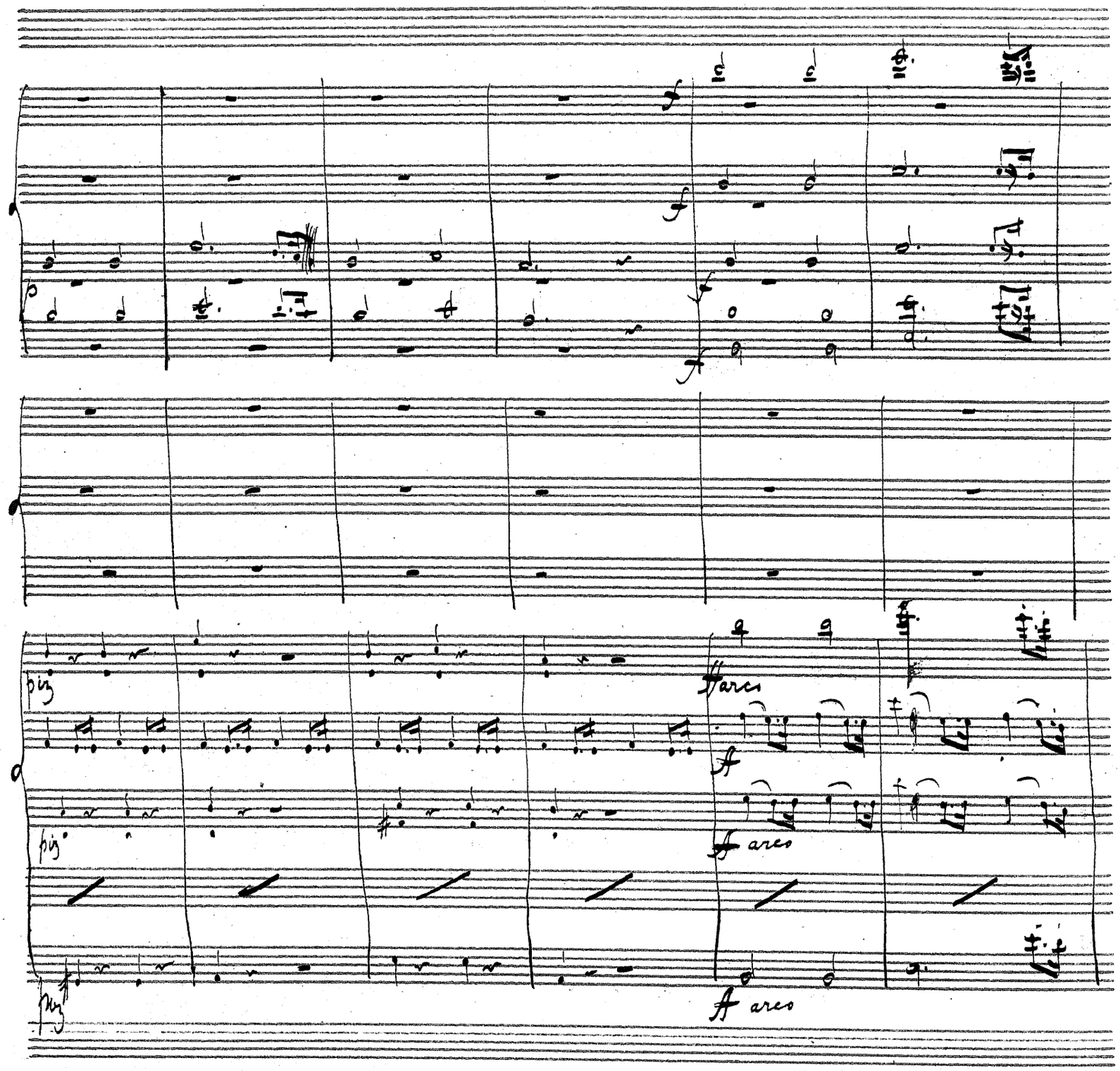
pizz
ff arco
pizz
ff arco
pizz
ff arco

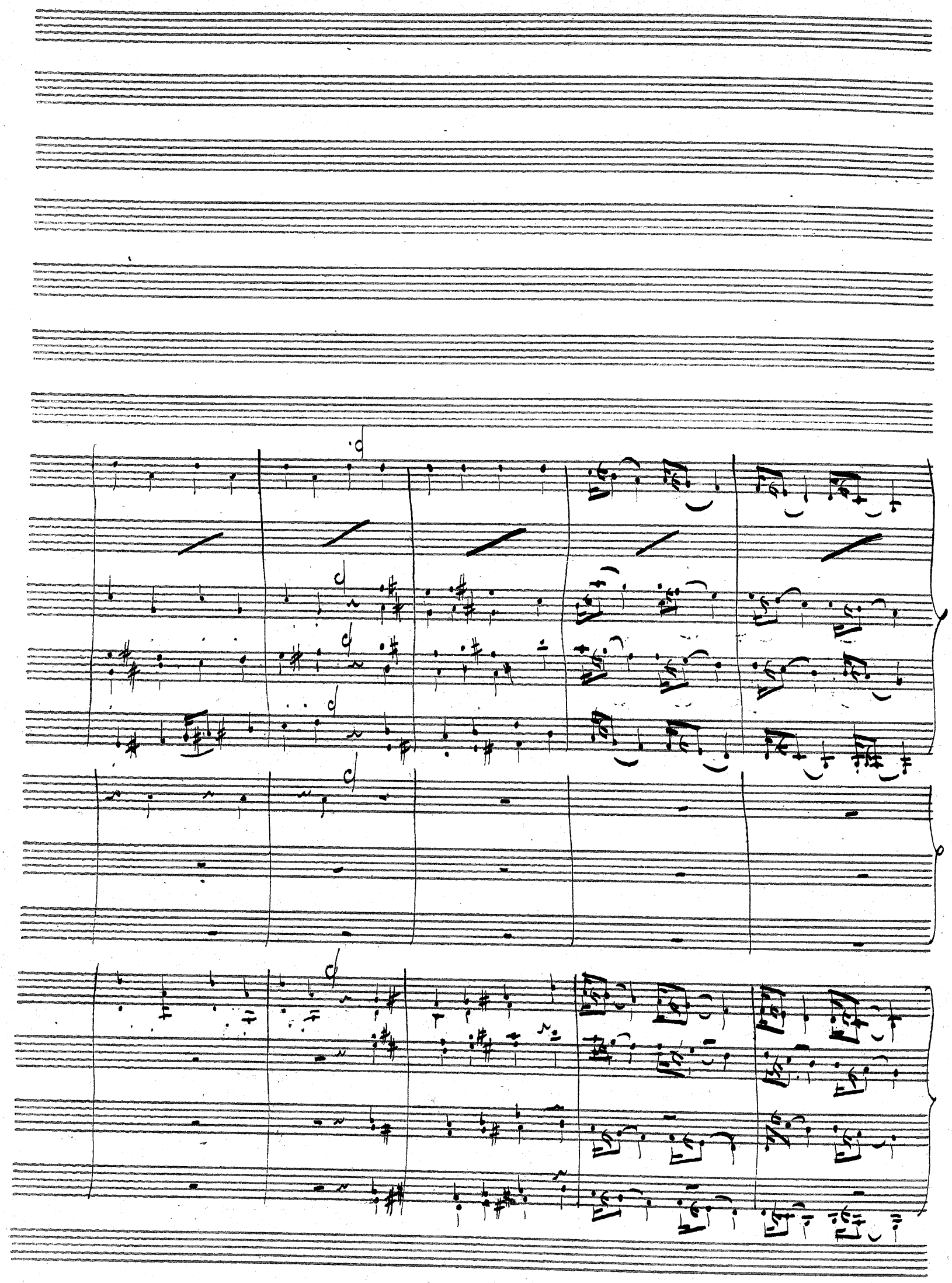

MS

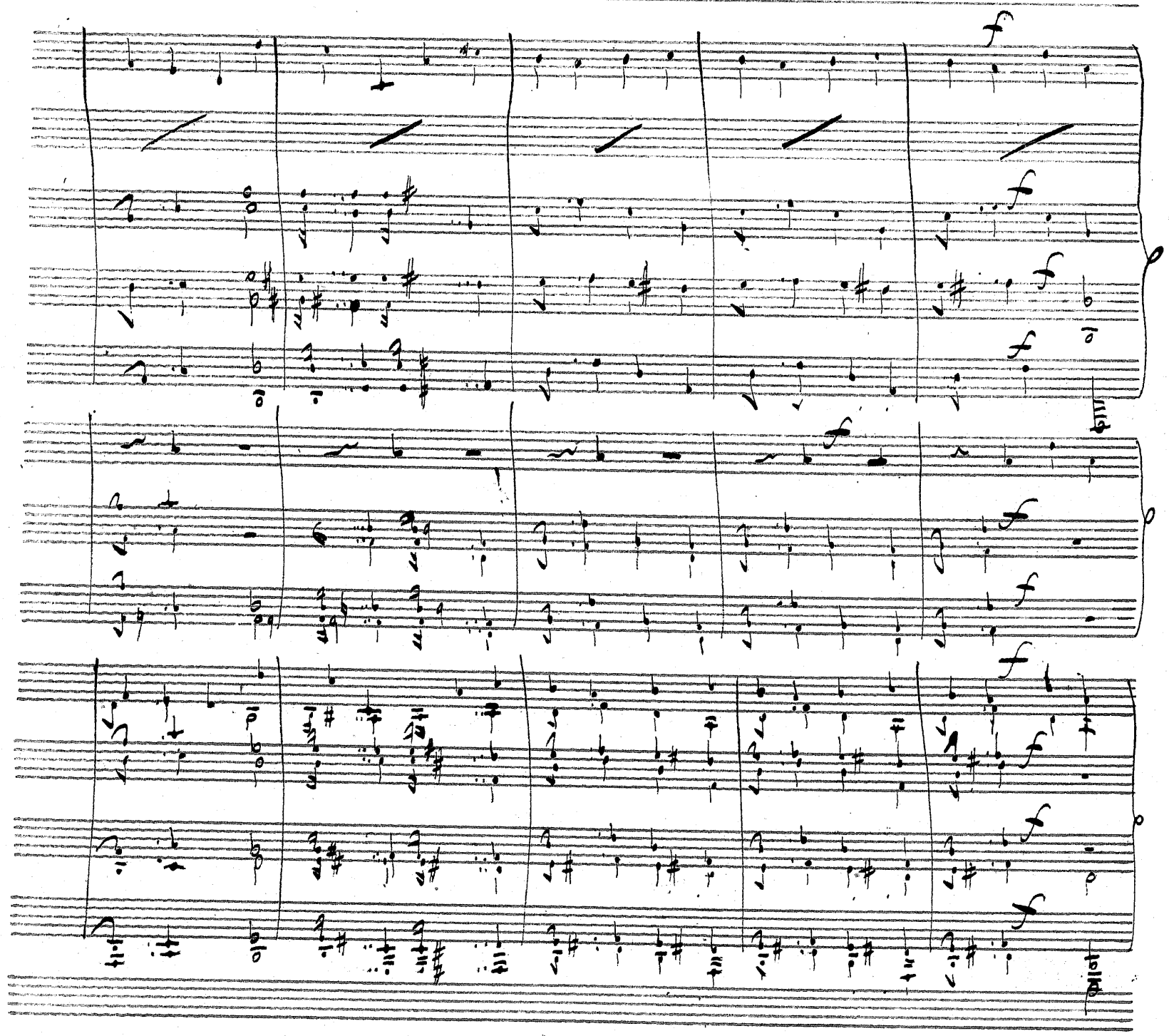
f
f
f
f
f
f
f
f
f
f
f
f

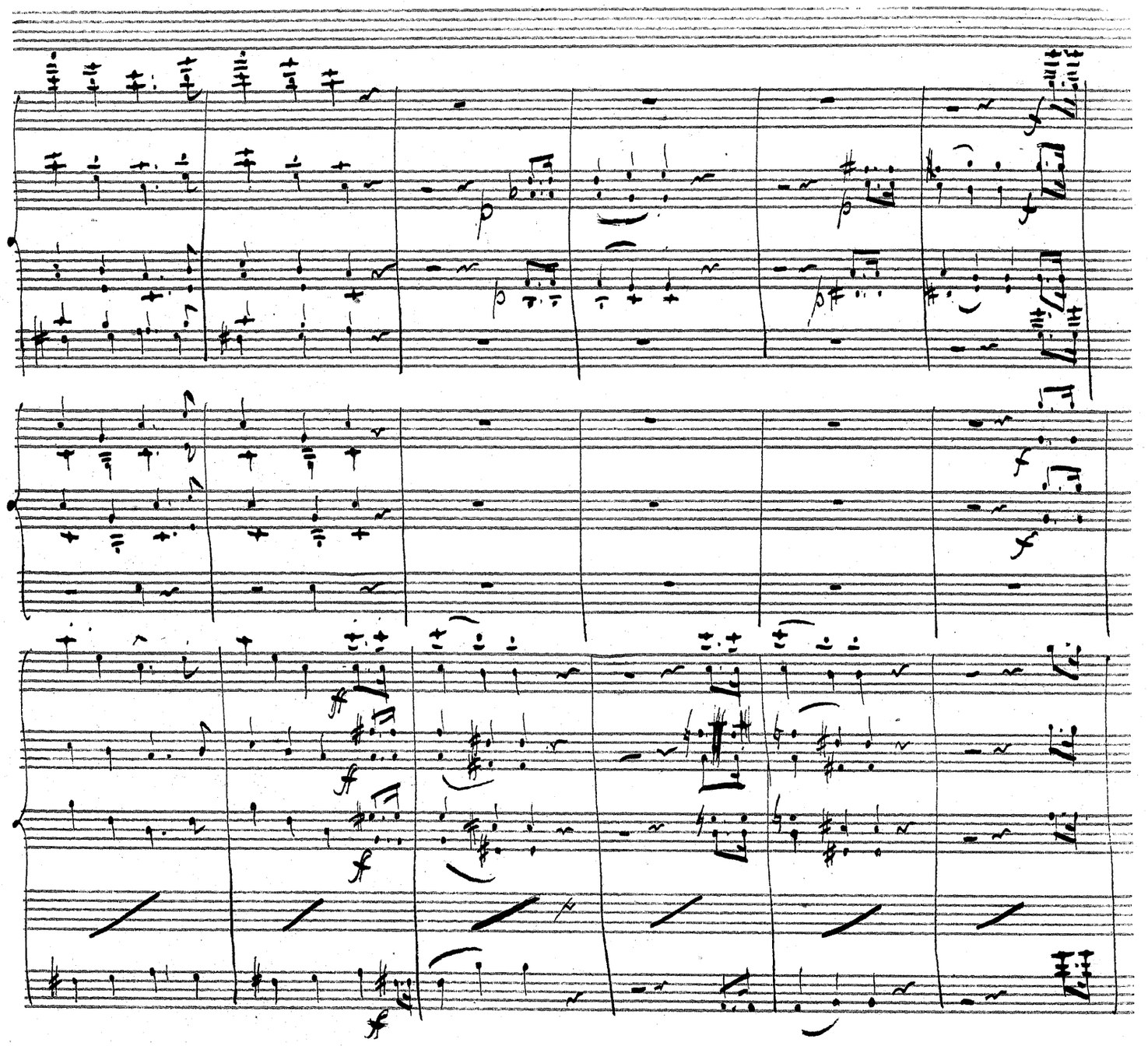

p

p

p

f
f
f
f
f
f
f
f

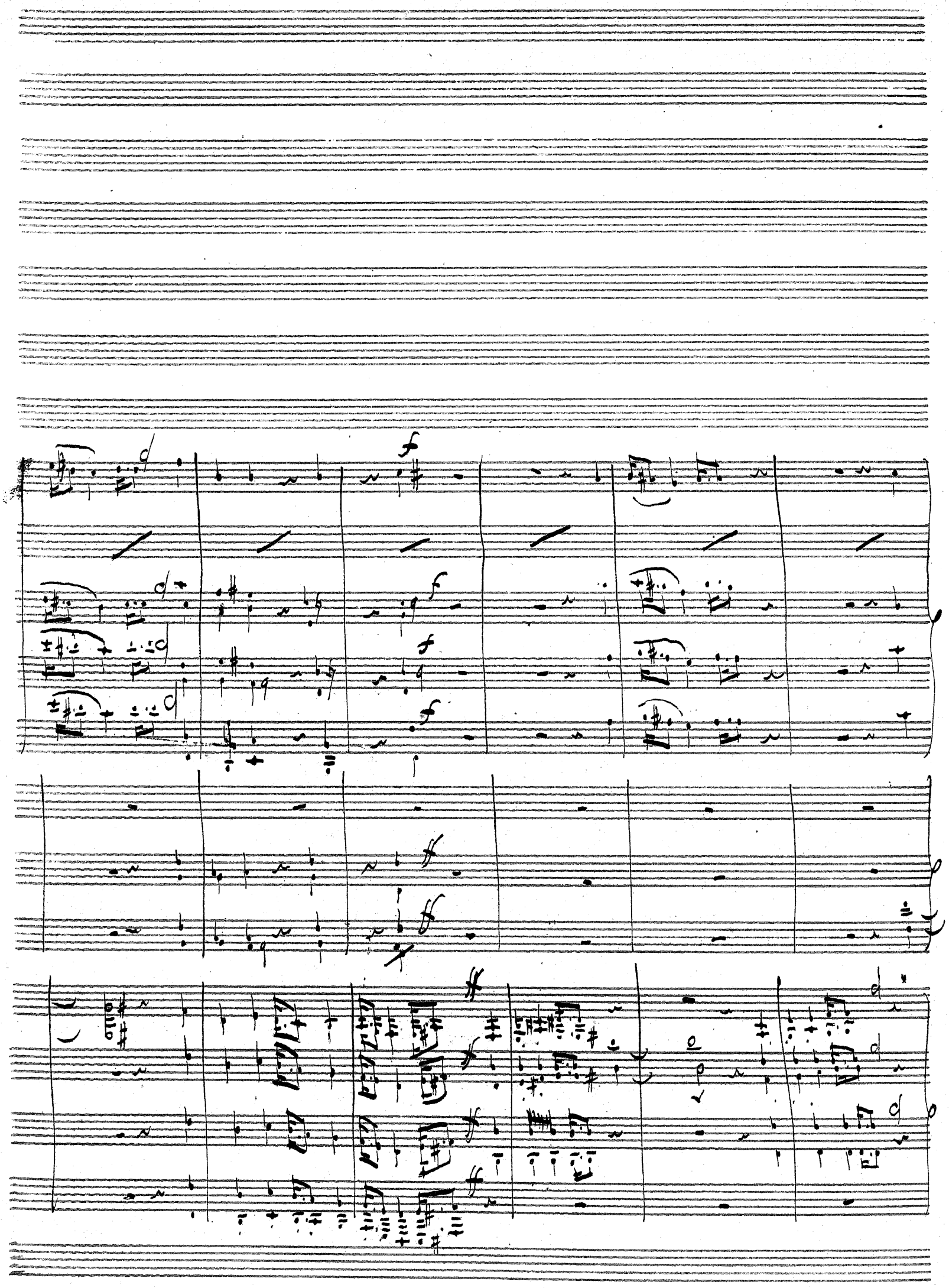

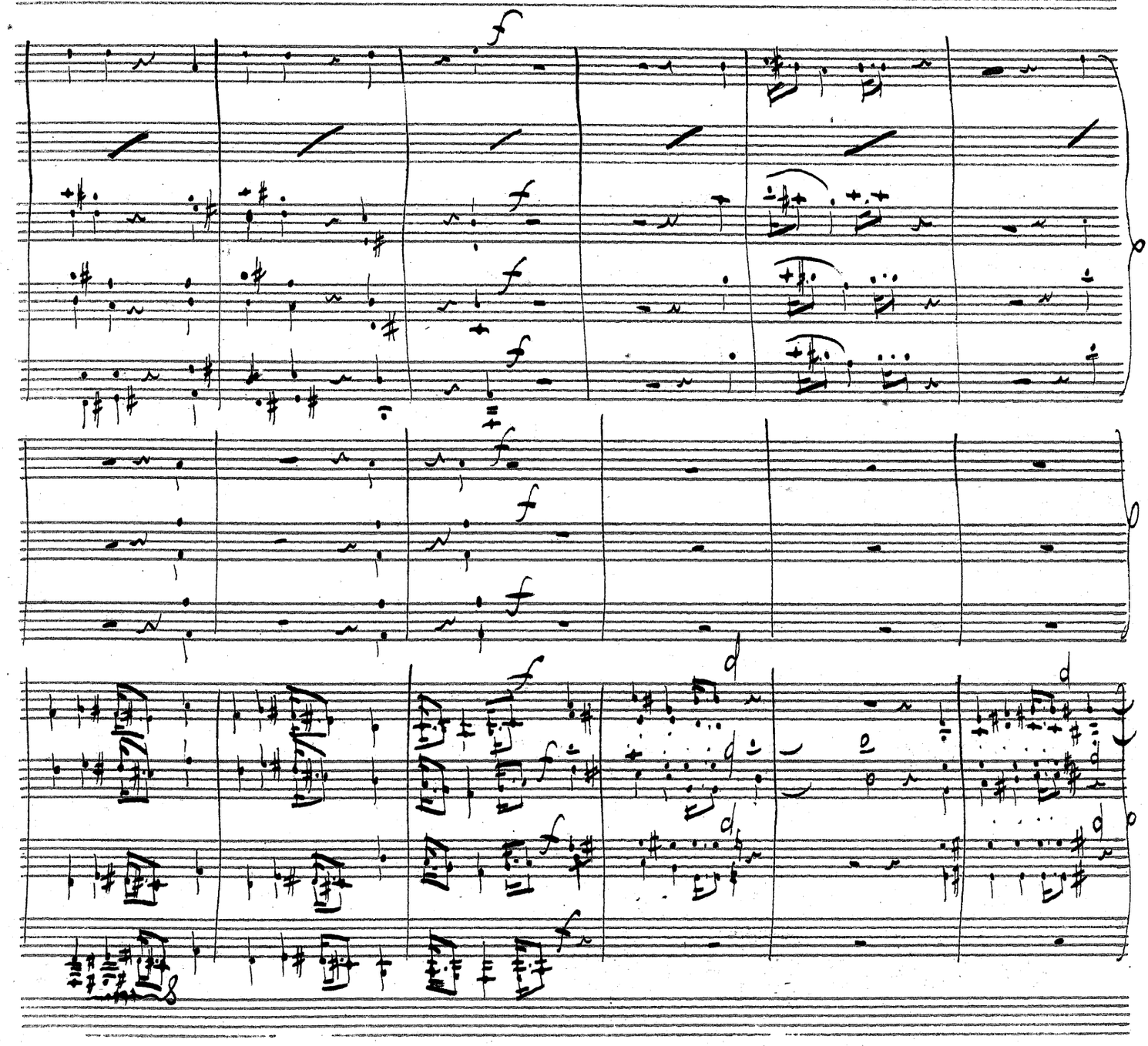
p
p
p
p
f
f
f
f
f
f
f
f
f
f
f
8

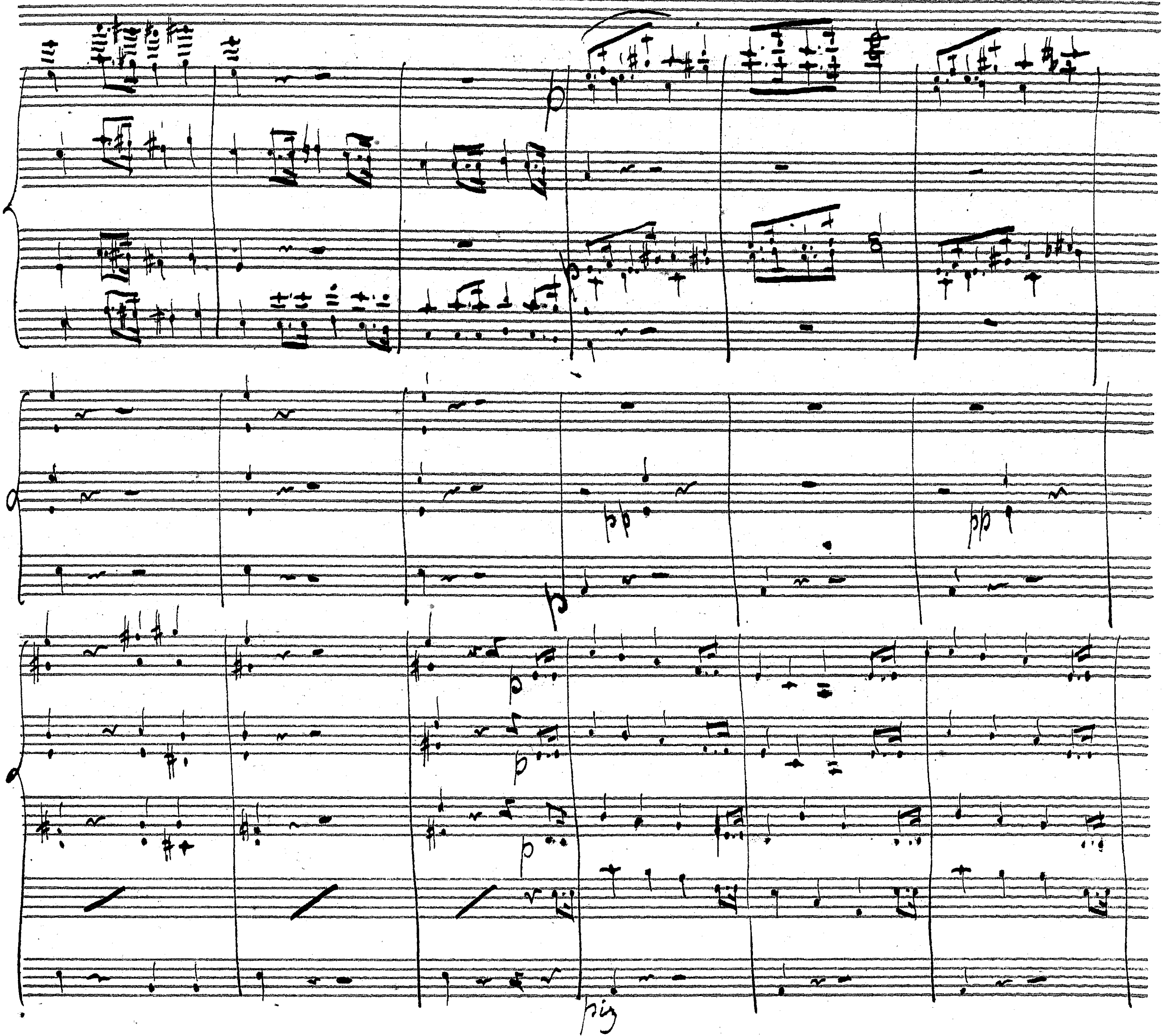
p
pp
pp
p
p
p
p
piz

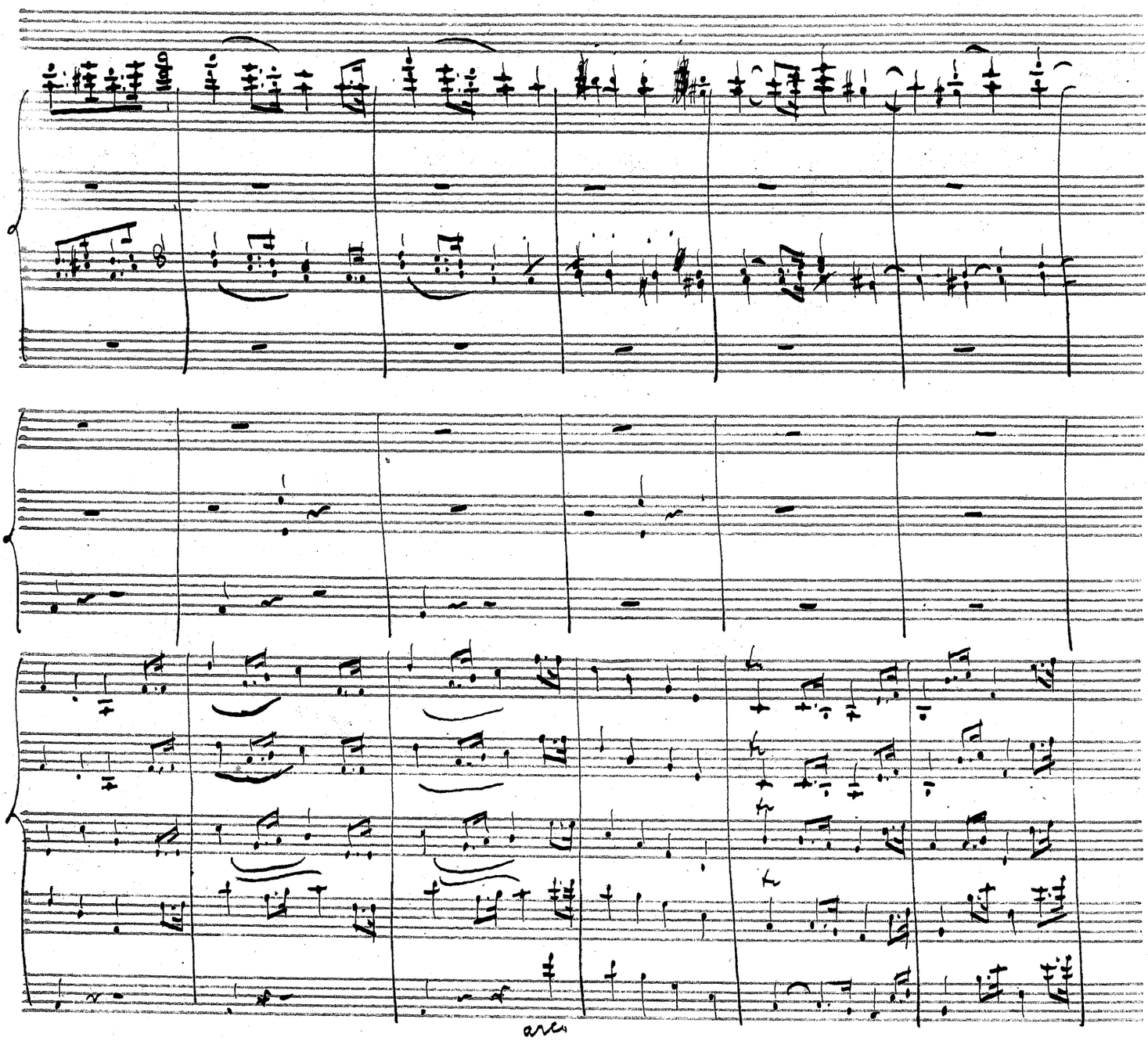
arco

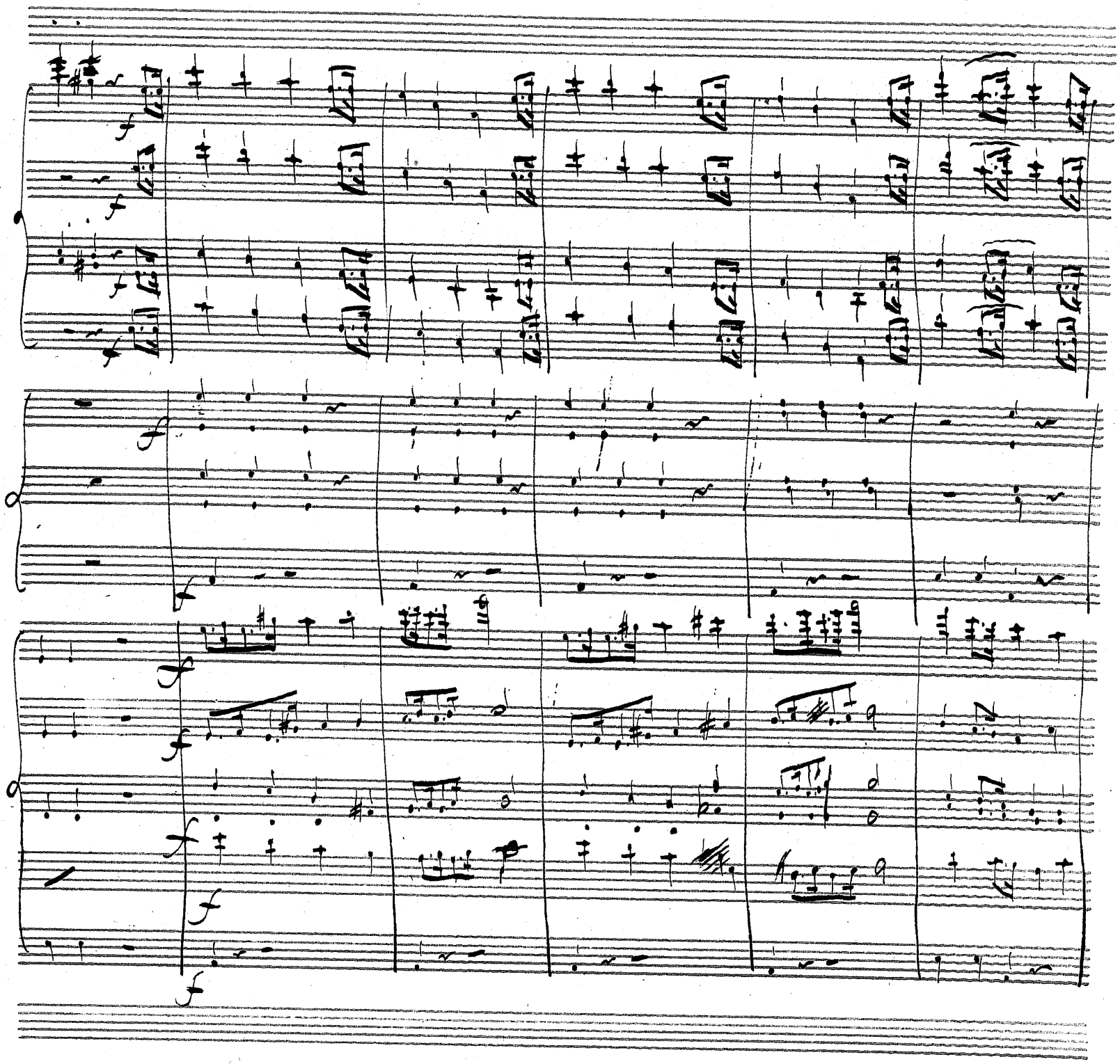

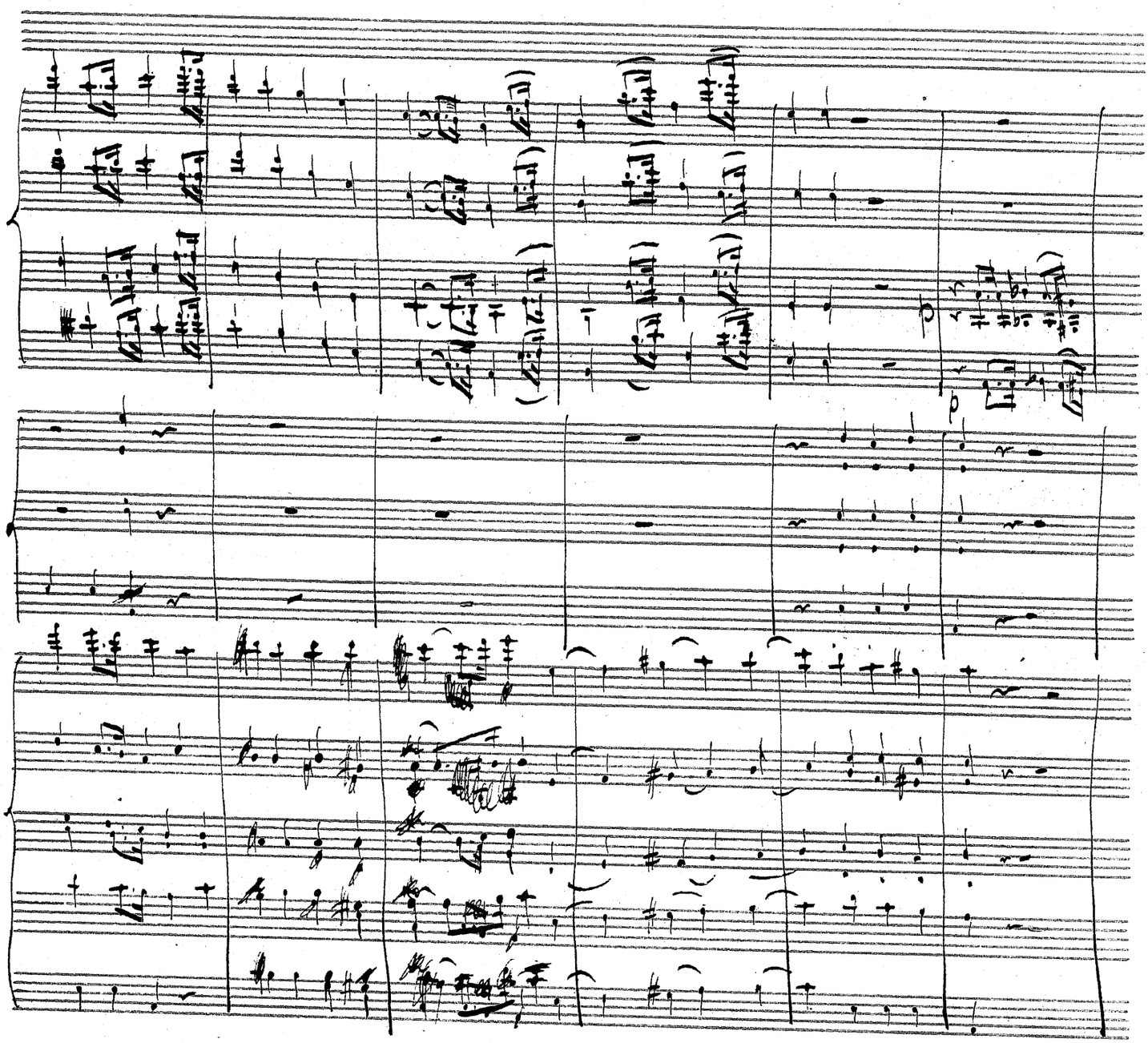

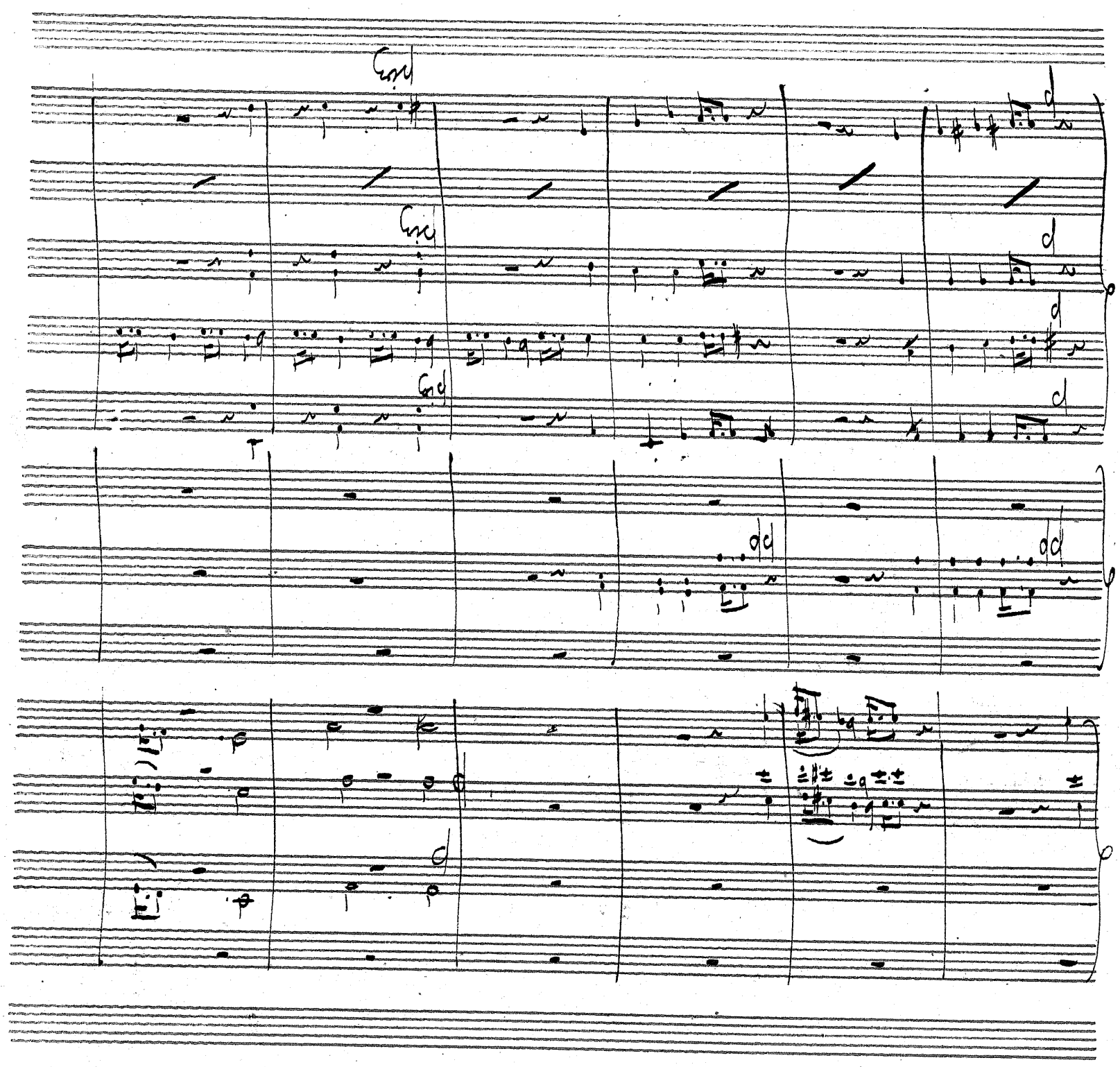
Gd
Gd
d
d
d
Gd
d
dd
dd
d

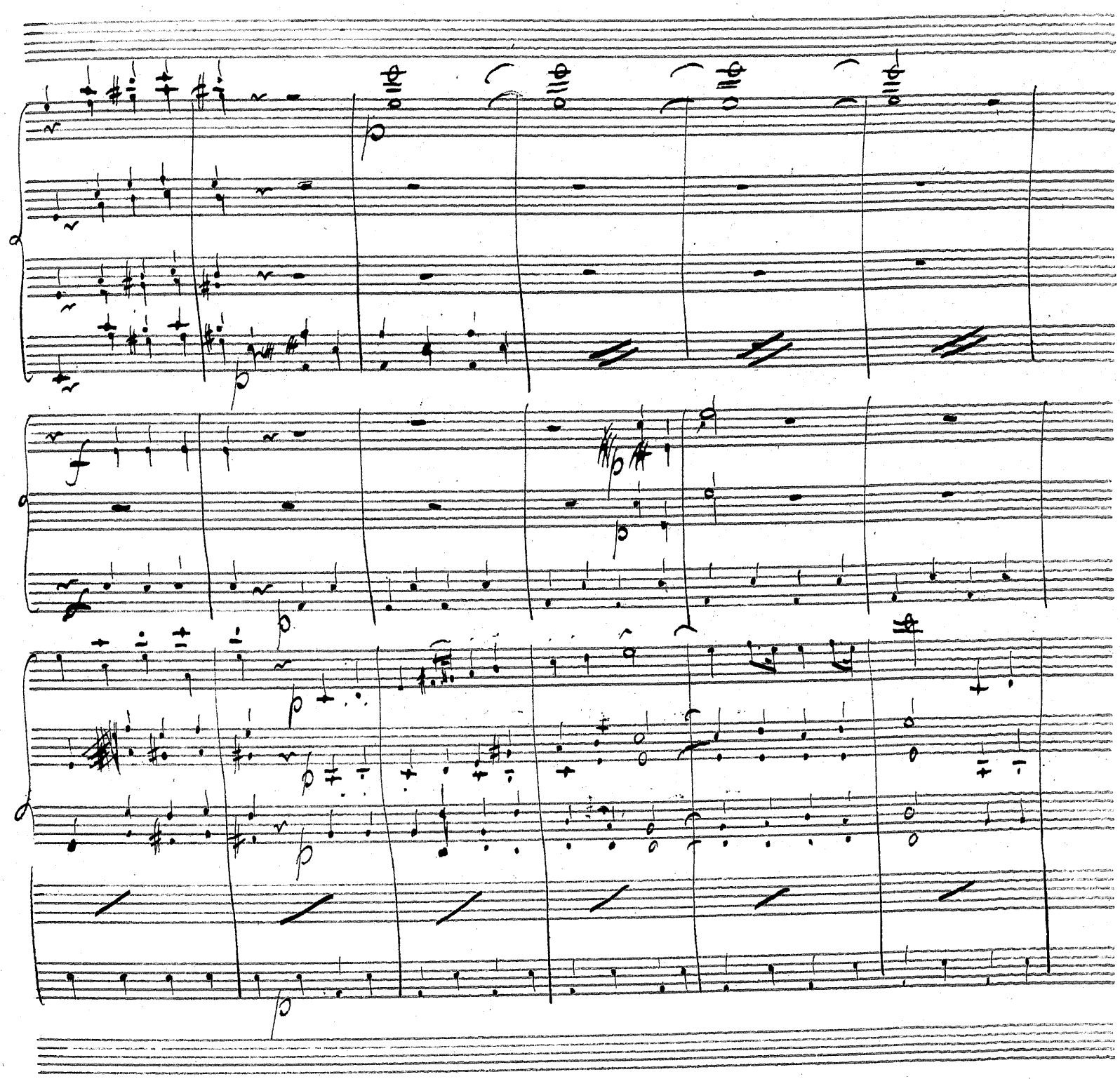

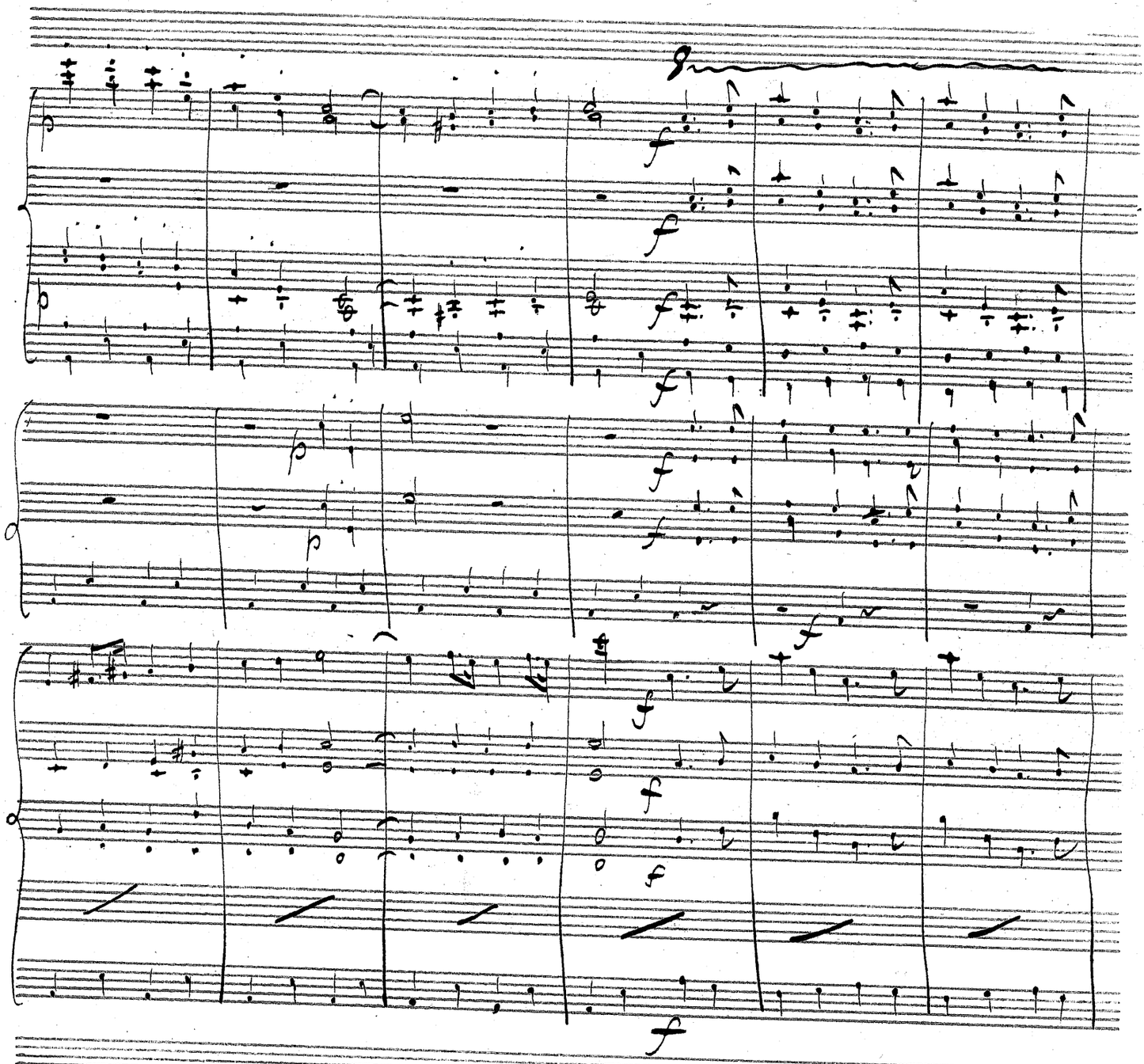
8
f
f
f
f
f
f
f
f
f
f
f
f
f

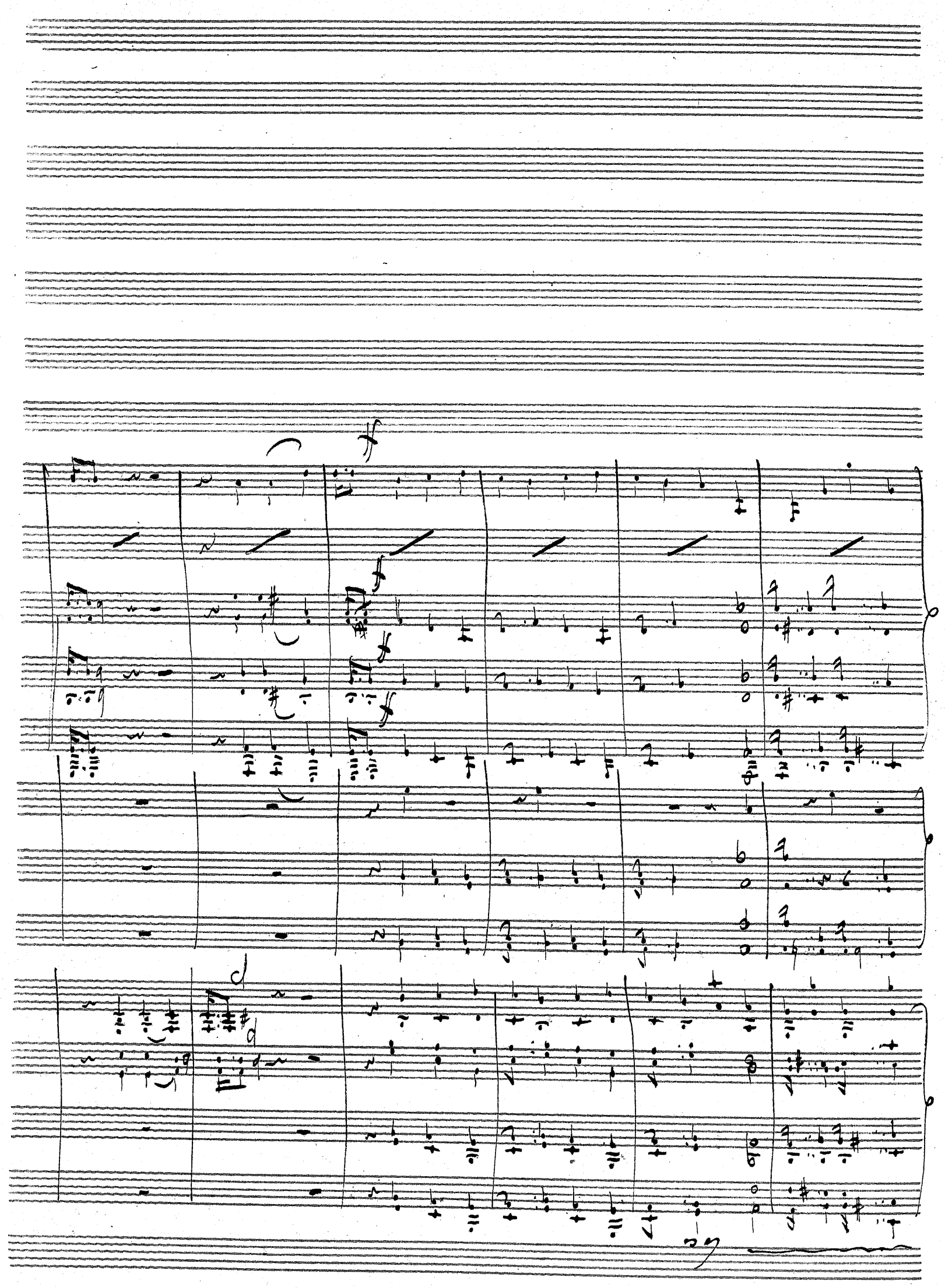

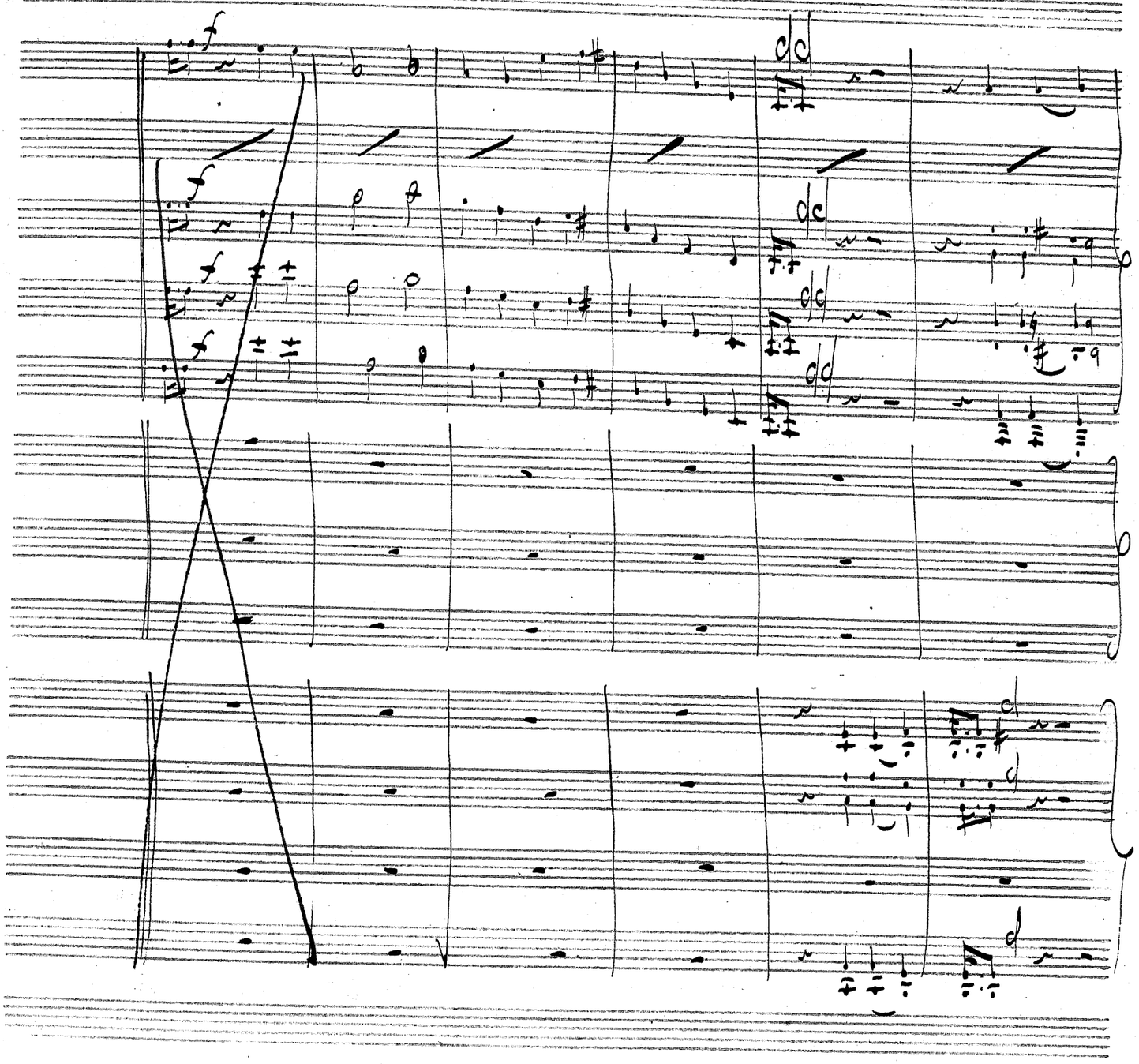

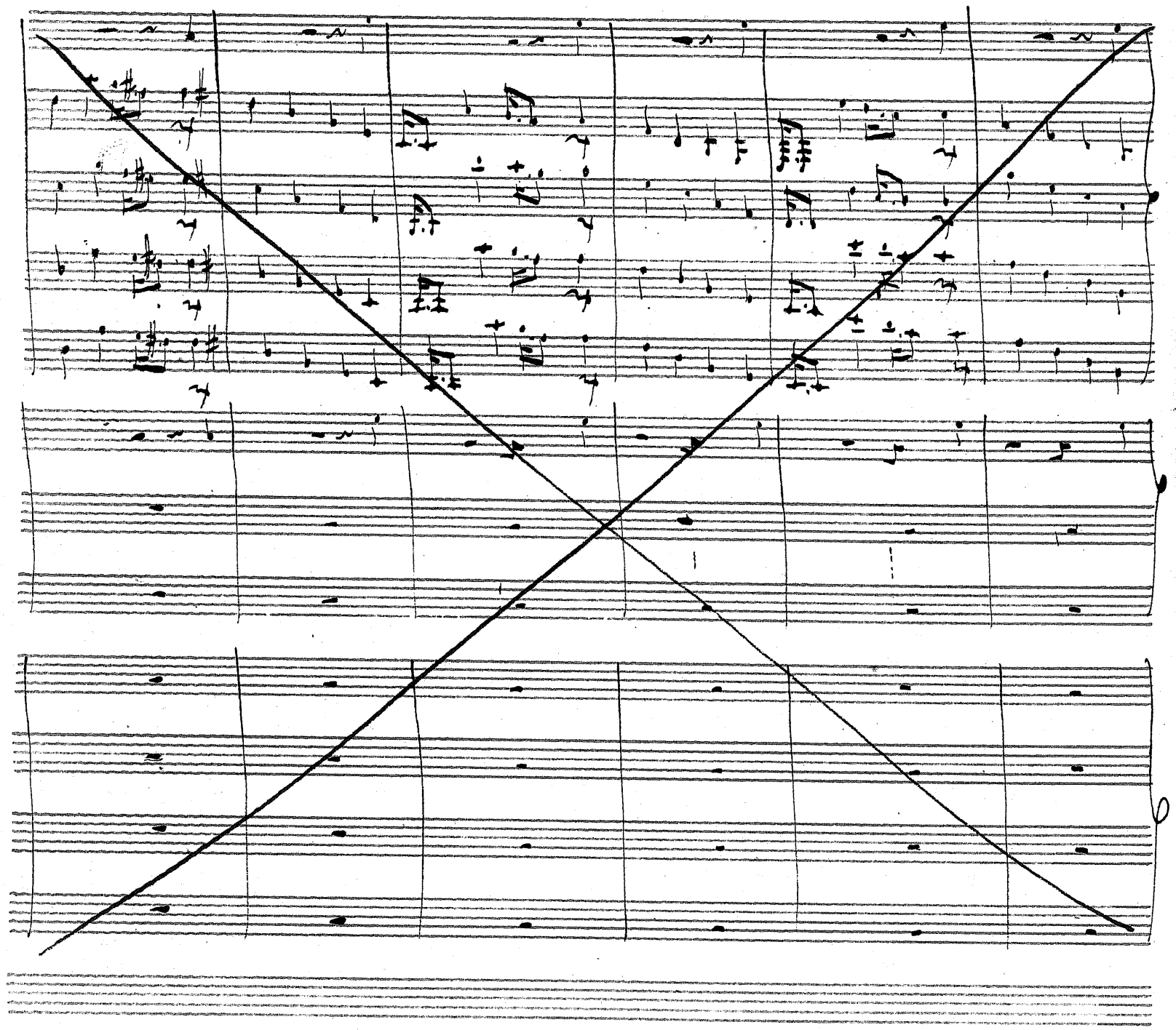

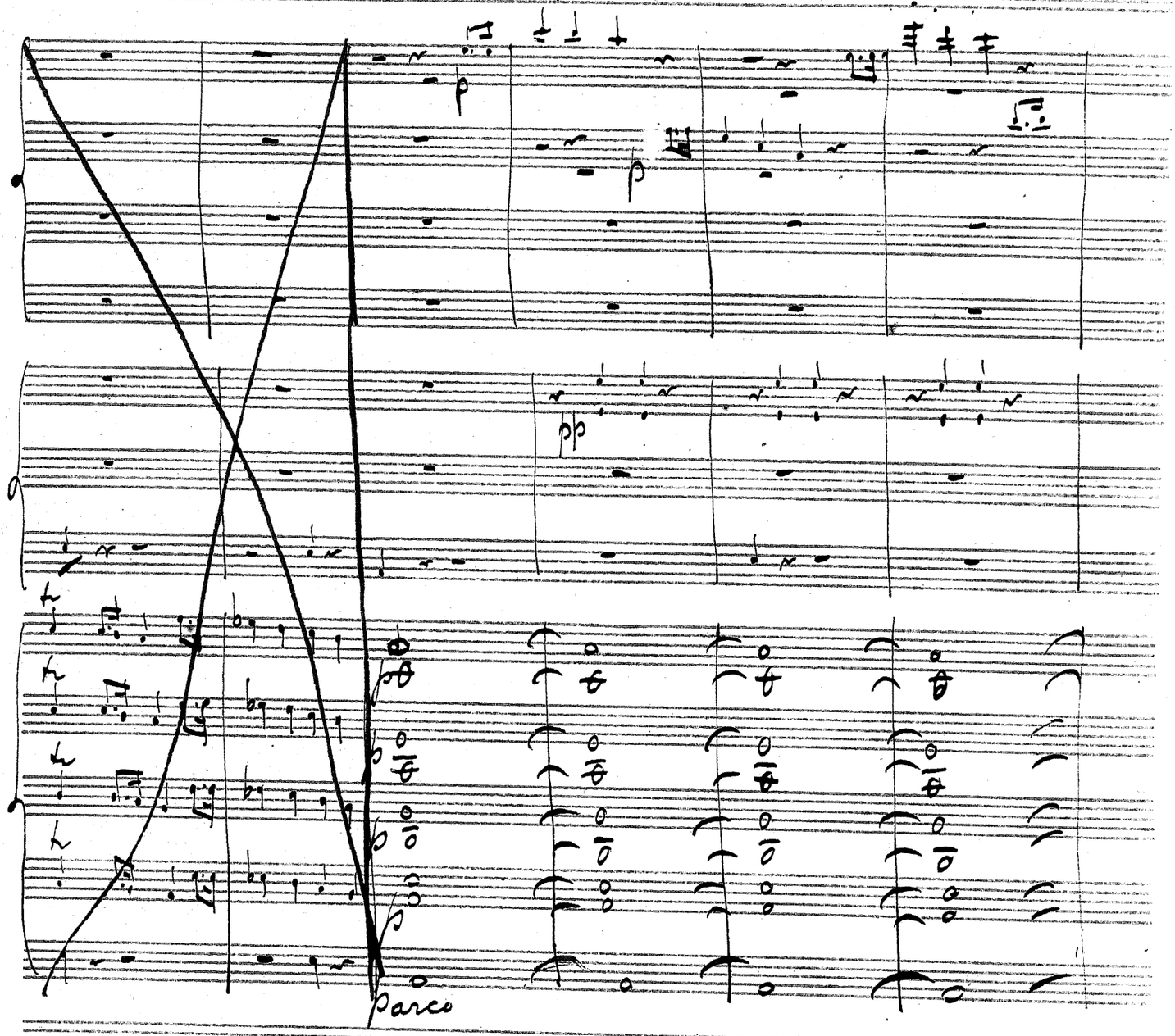
p
p
pp
p
p
p
p
p
Parco

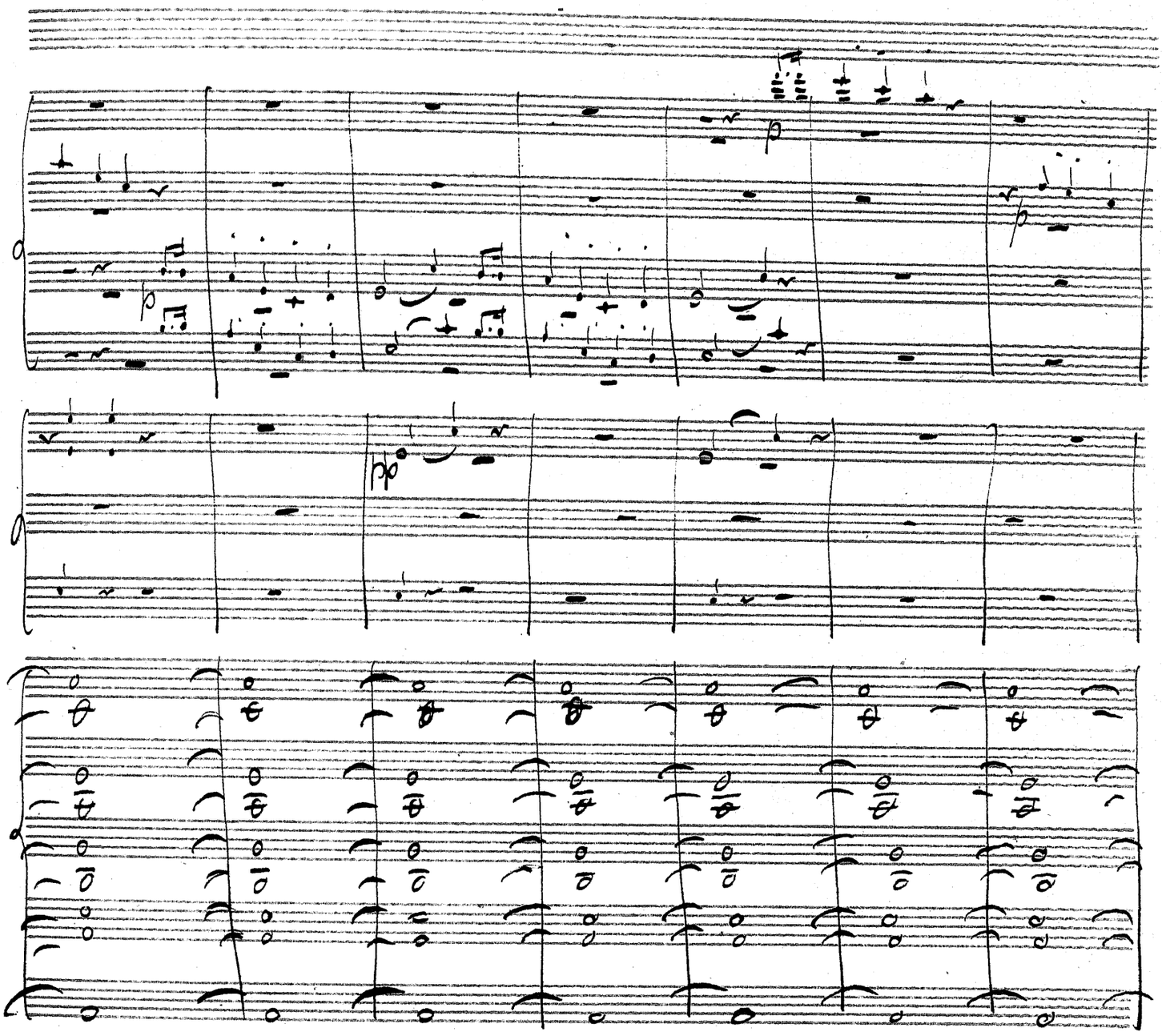
p
p
pp

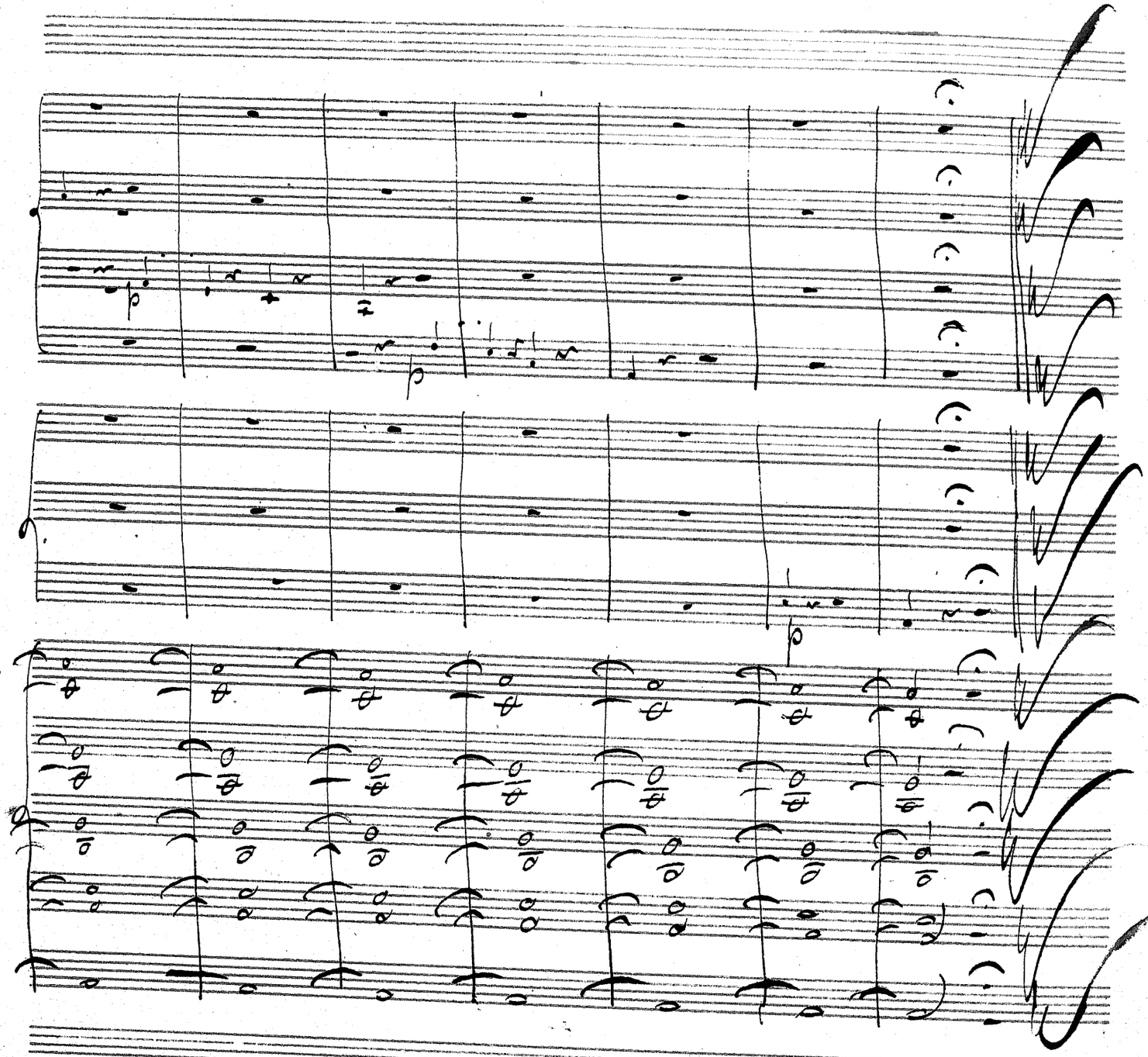

Paris - Septembre 1831.

Chant des Pirates –

Allegro con fuoco

Petite flûte
Grande flûte
Hautbois
Clarinettes en la
Bassons
Cors 1 et 2 en mi
Cors 3 et 4 en ut
Trompettes en mi
Trombonne alto
Trombonne ténor et basse
Timbales
Caisse
Cimbales
Triangles

f

Allegro con fuoco

Violon 1
Violon 2
Altos
Violelles
Contrebasses

cres — cen — do

mf

Allegro con fuoco

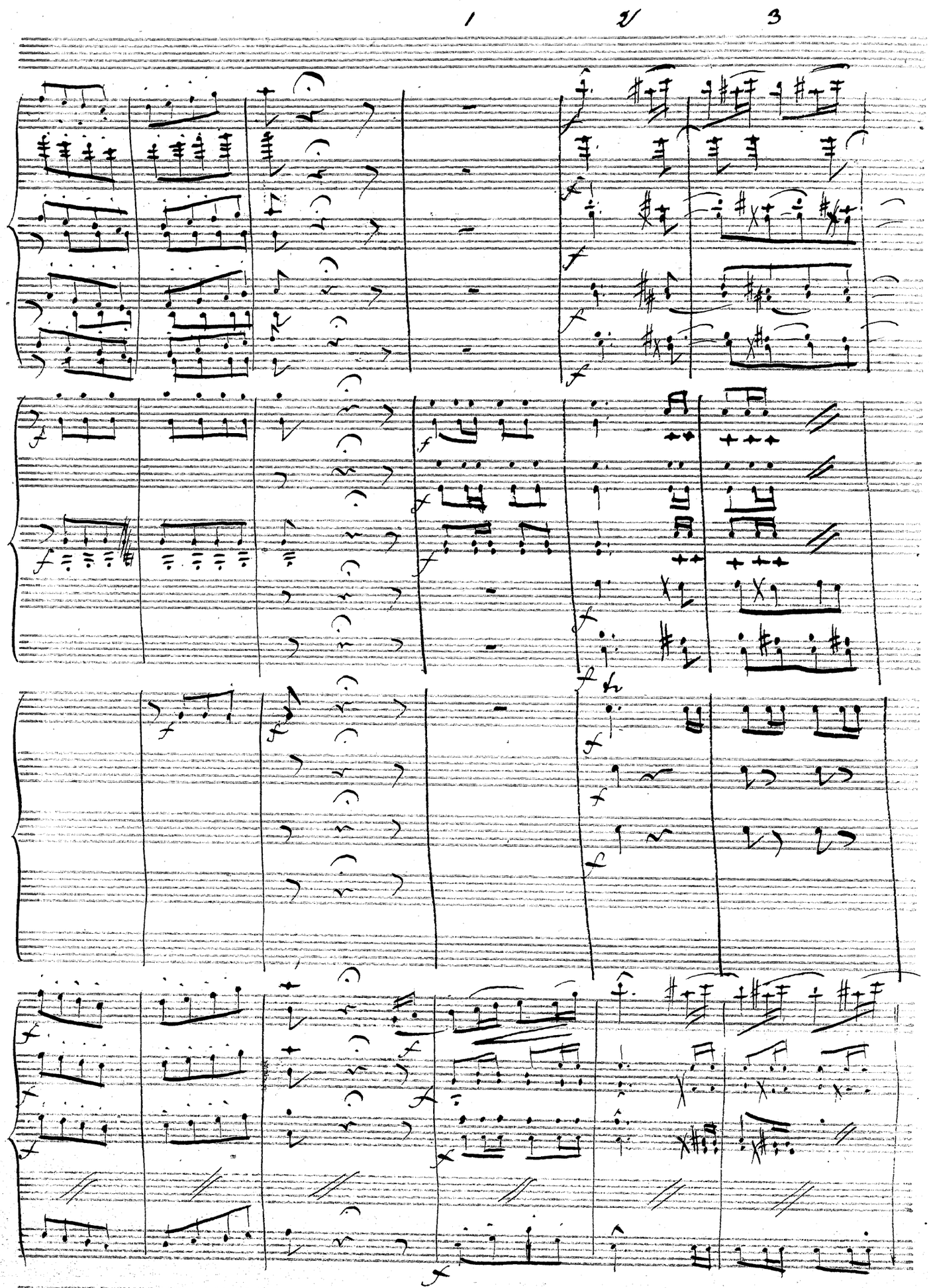
1
2
3

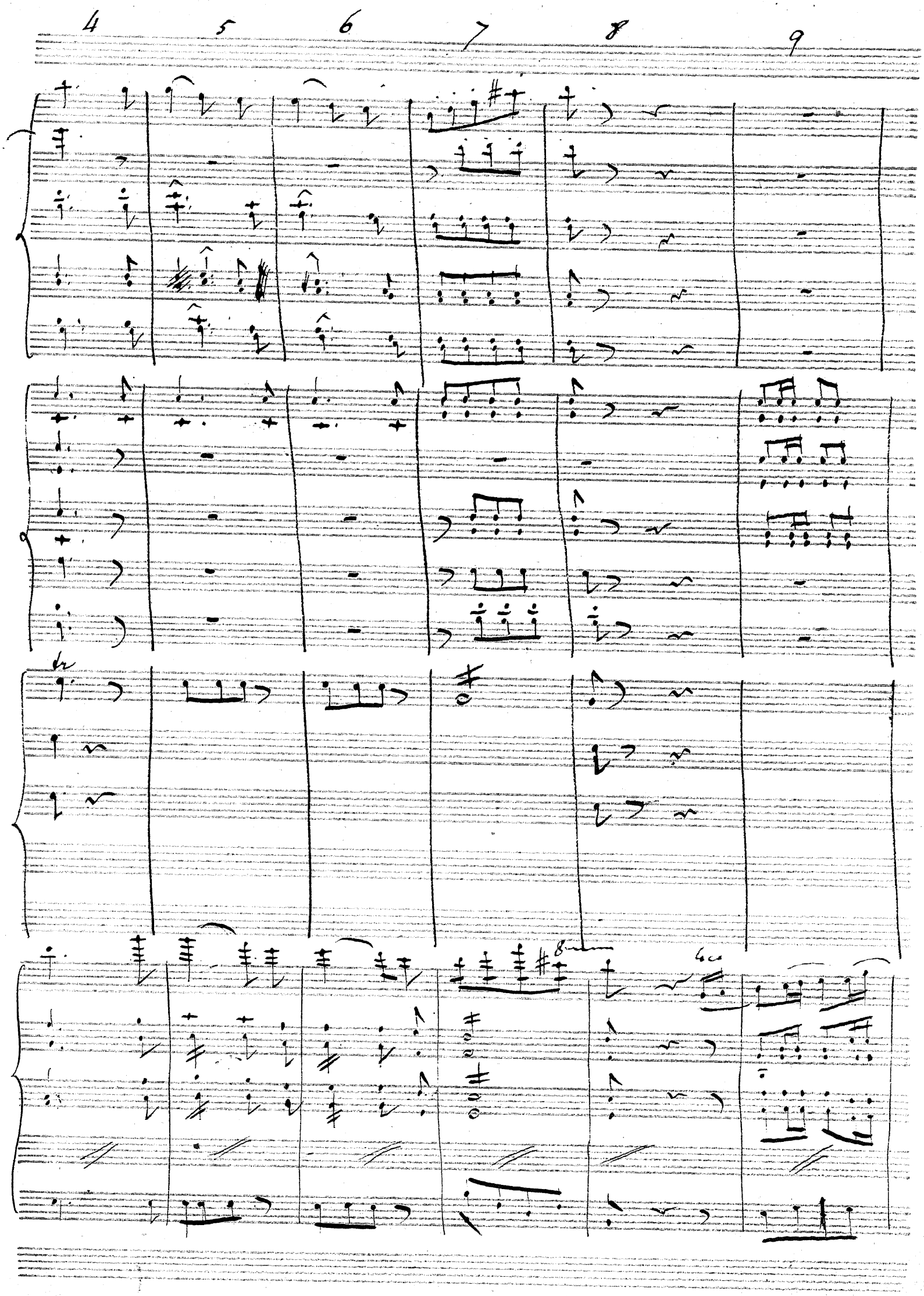
4
5
6
7
8
9

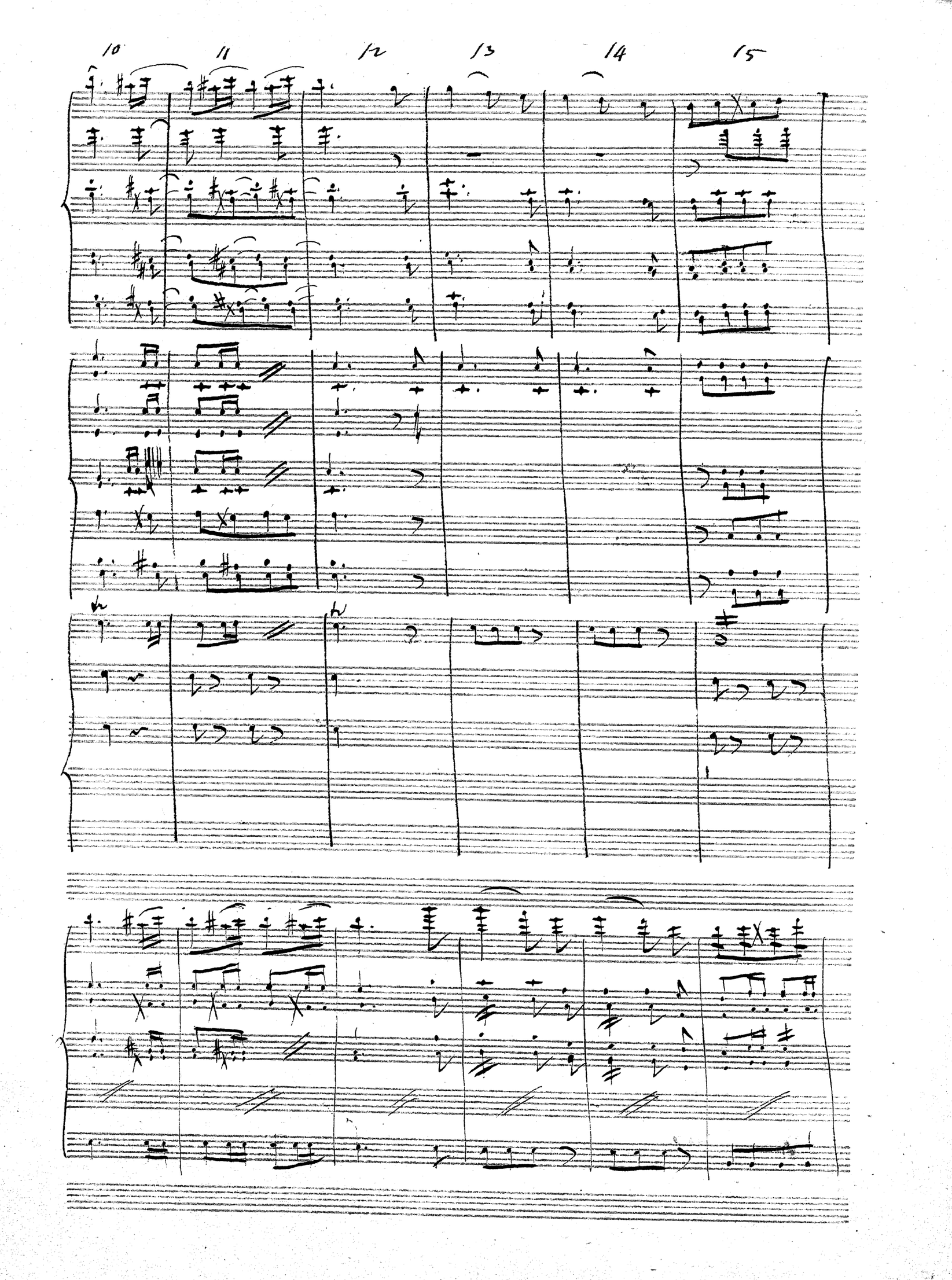
10
11
12
13
14
15

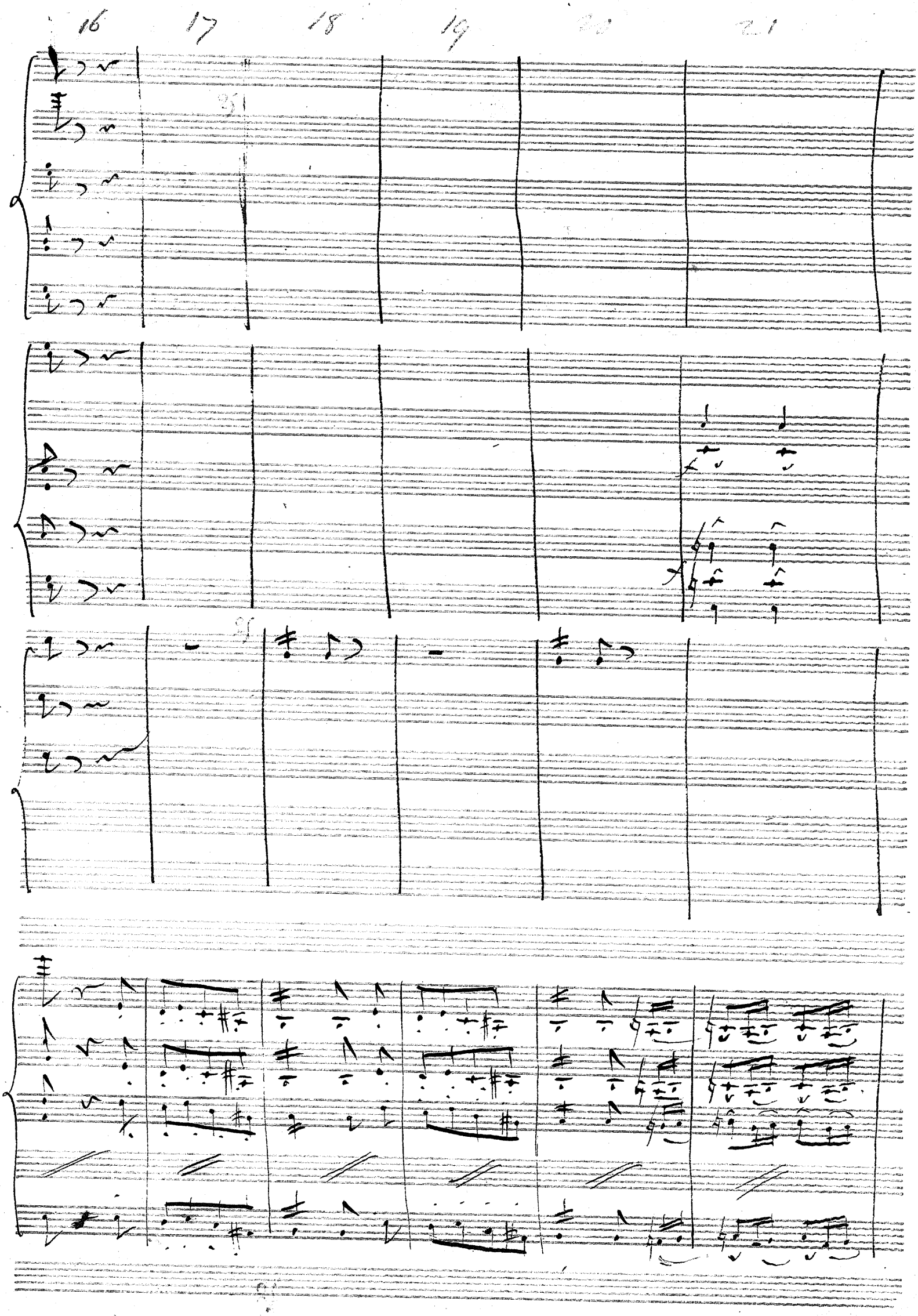
16
17
18
19

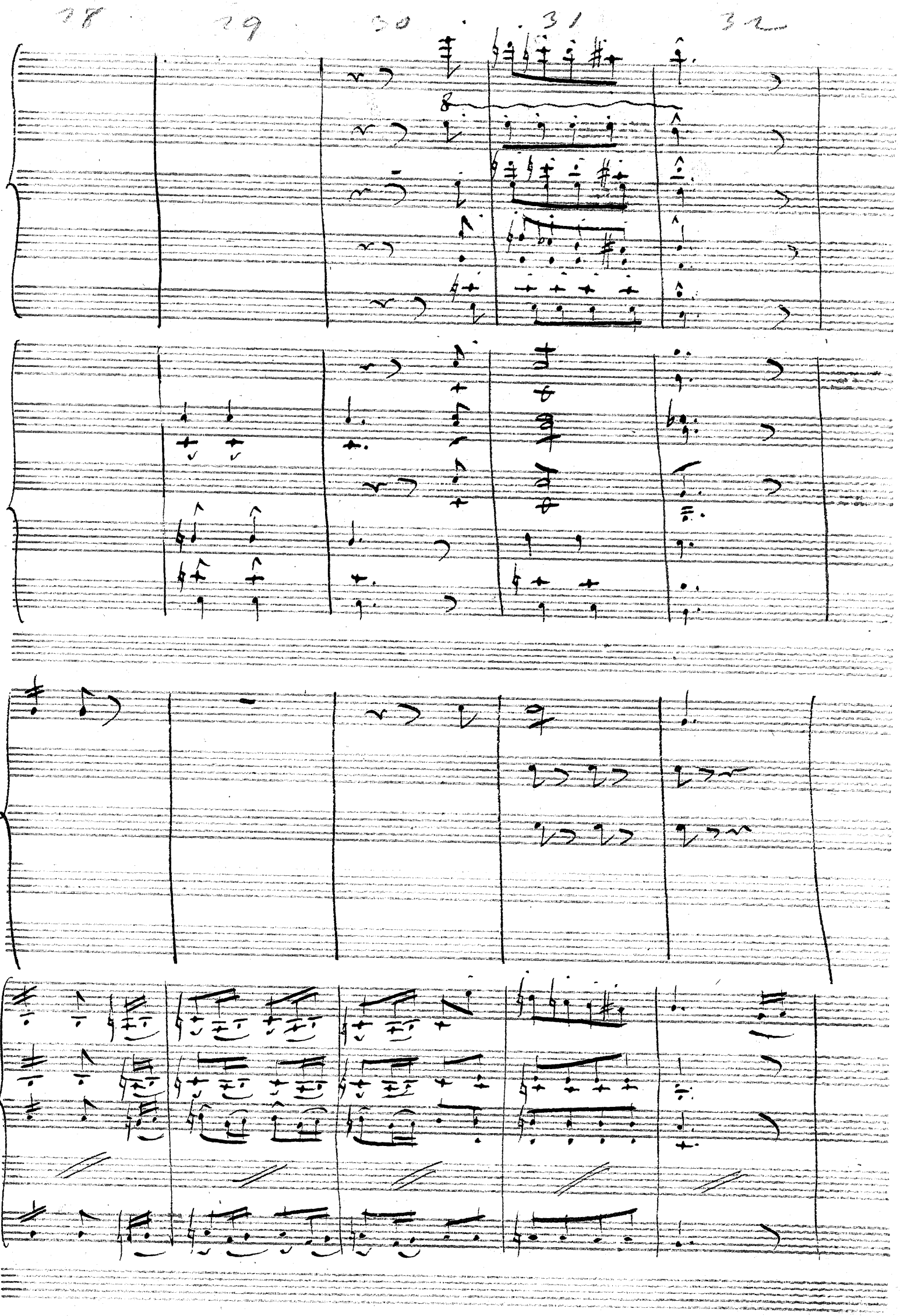
28
29
30
31
32

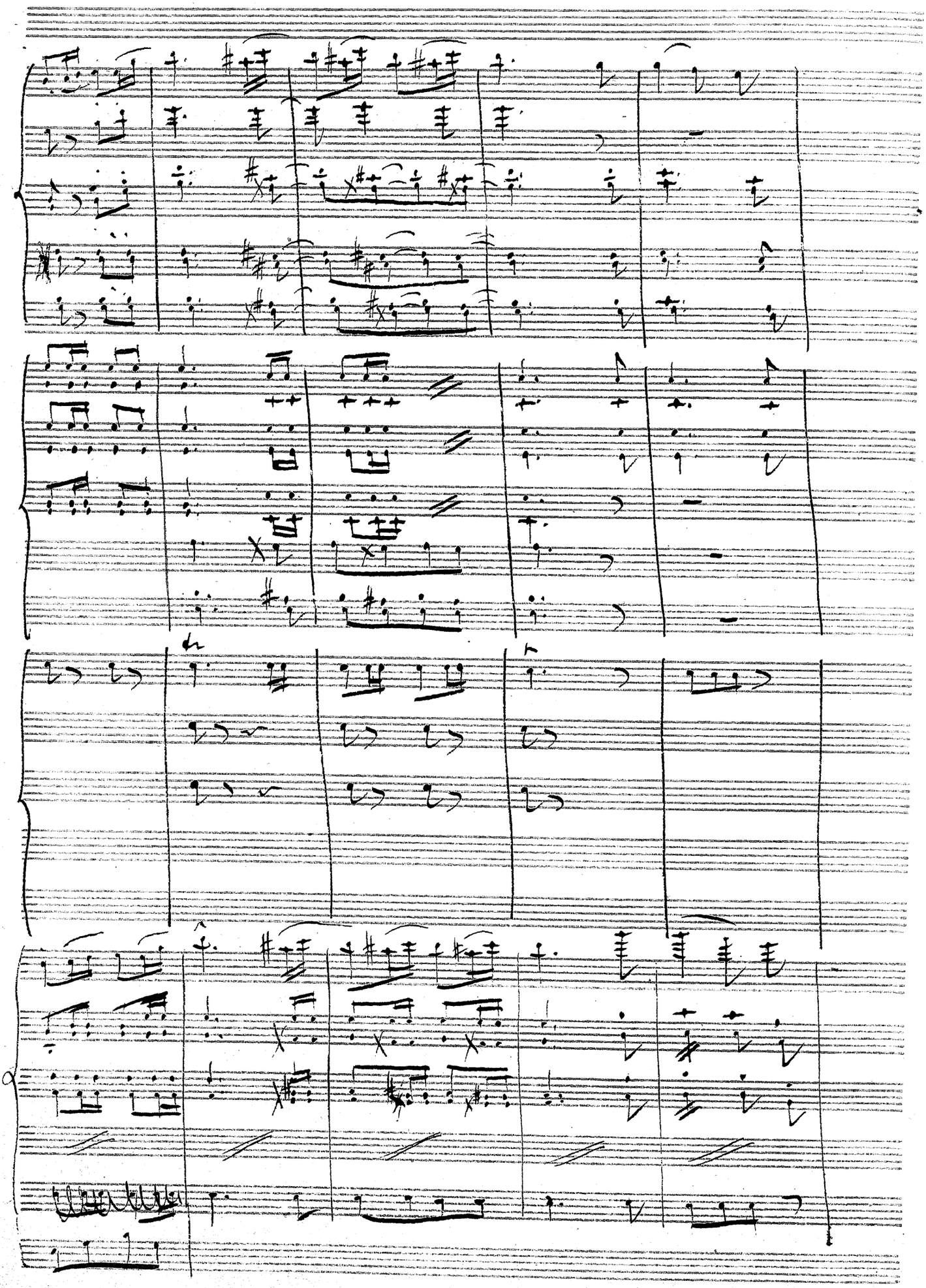

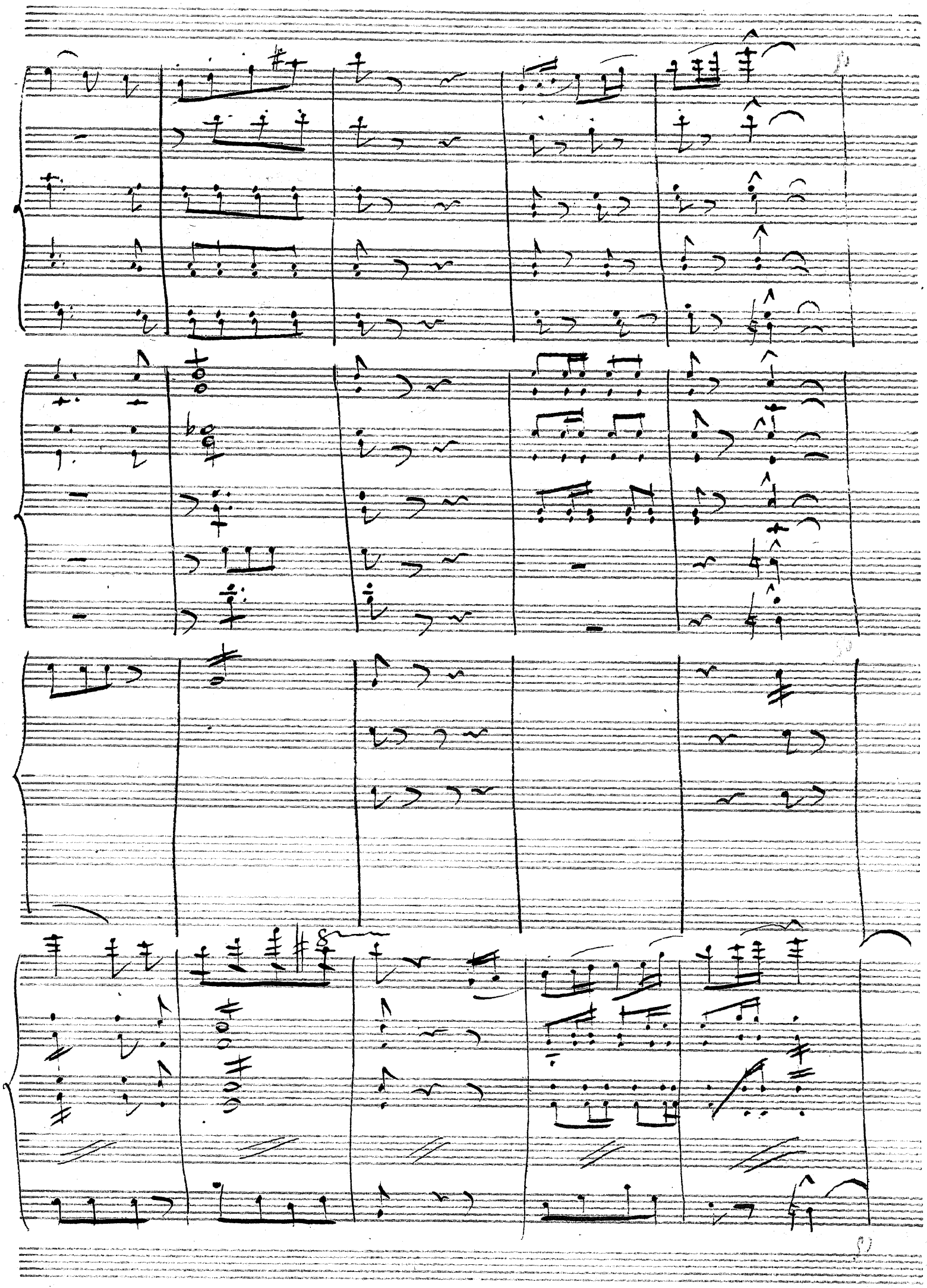
38
39
40
41
42

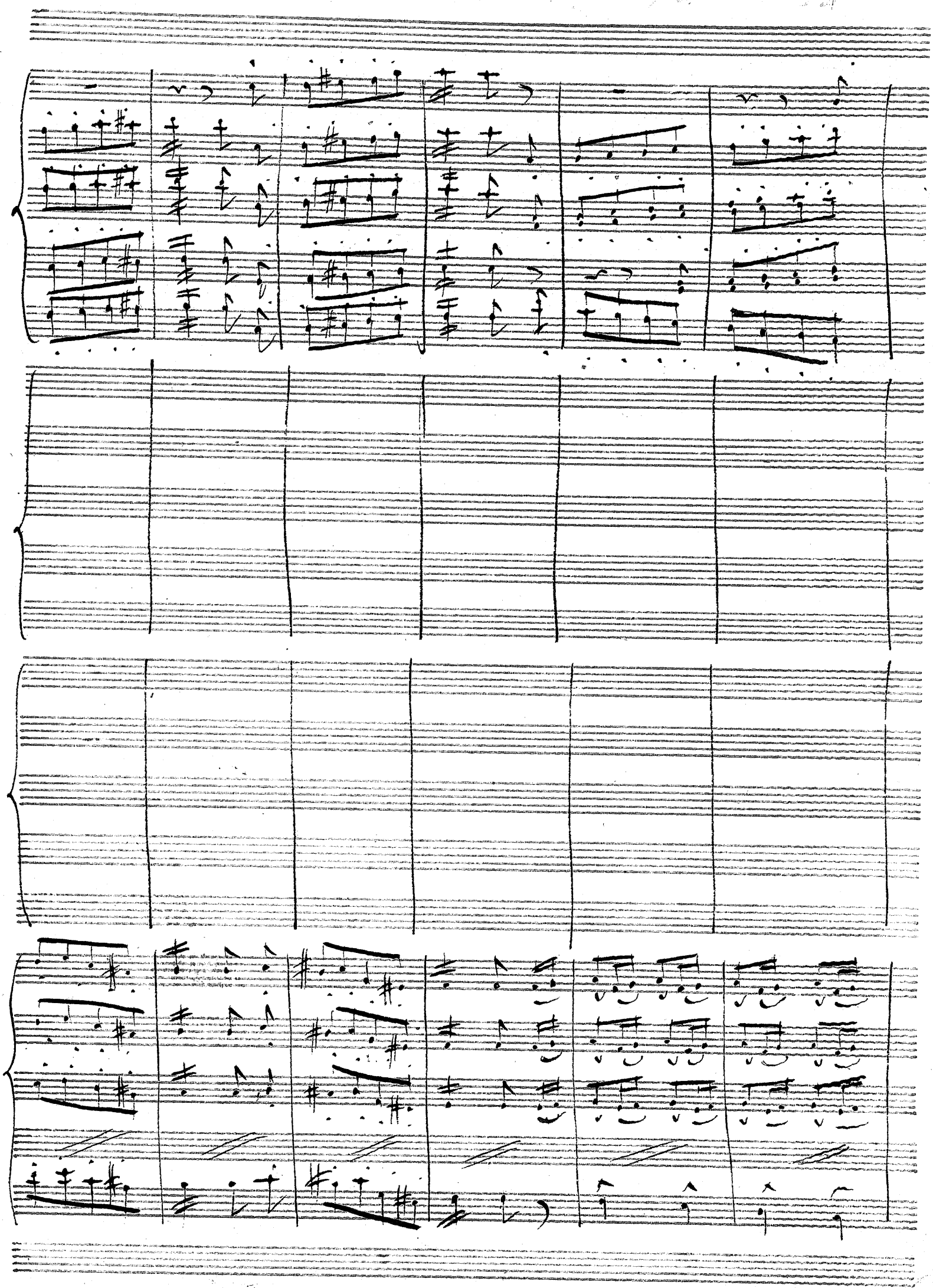

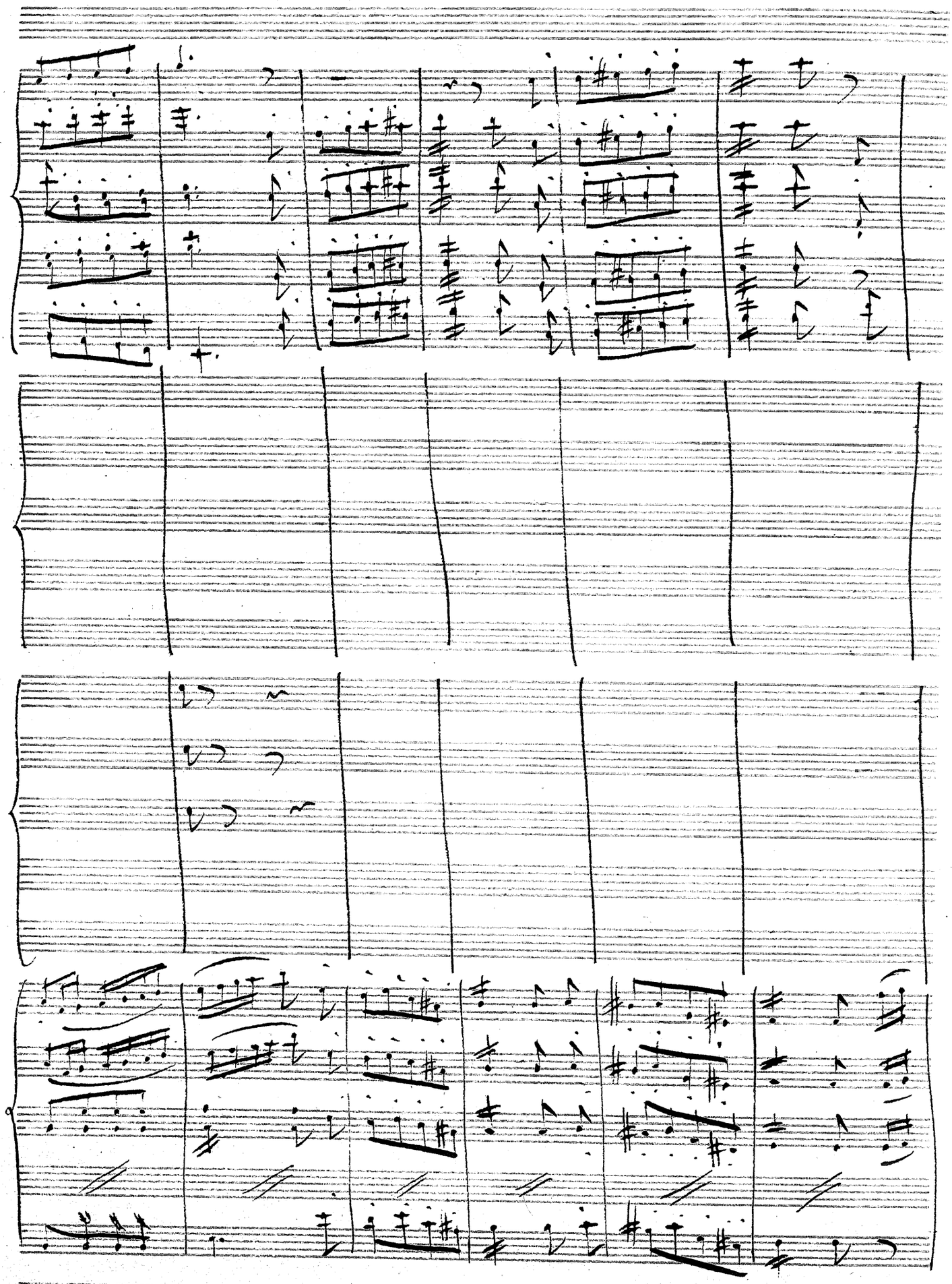

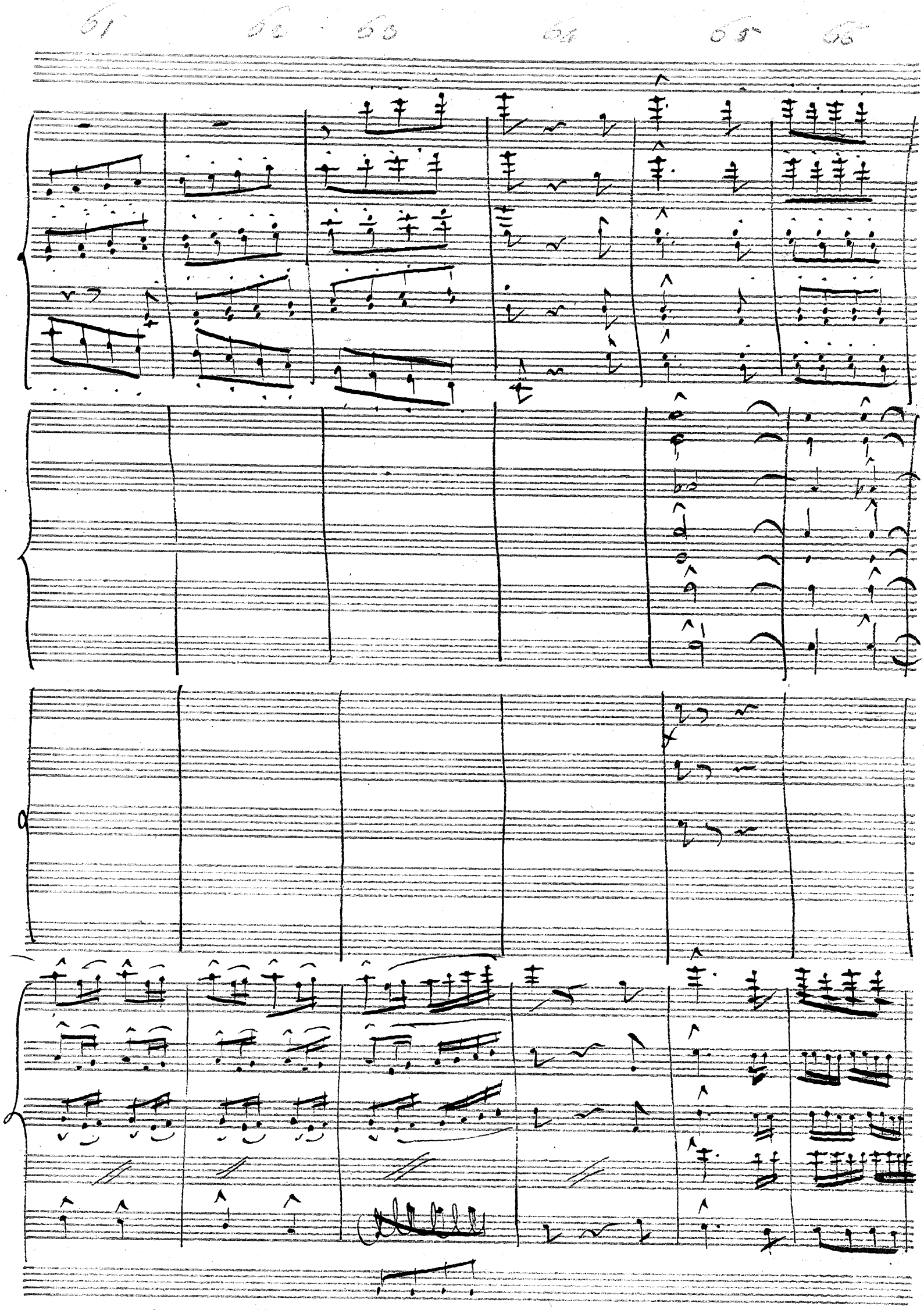

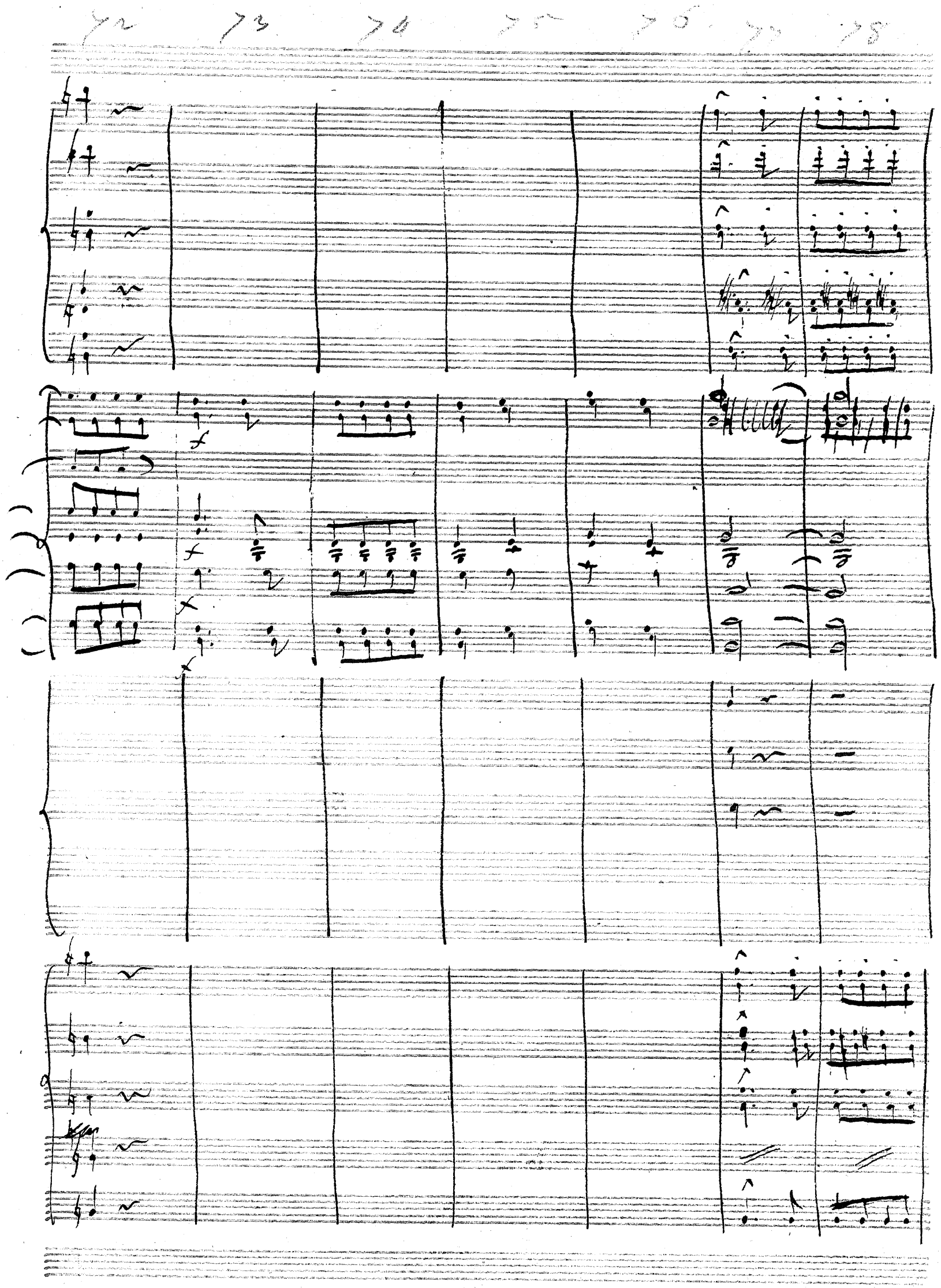

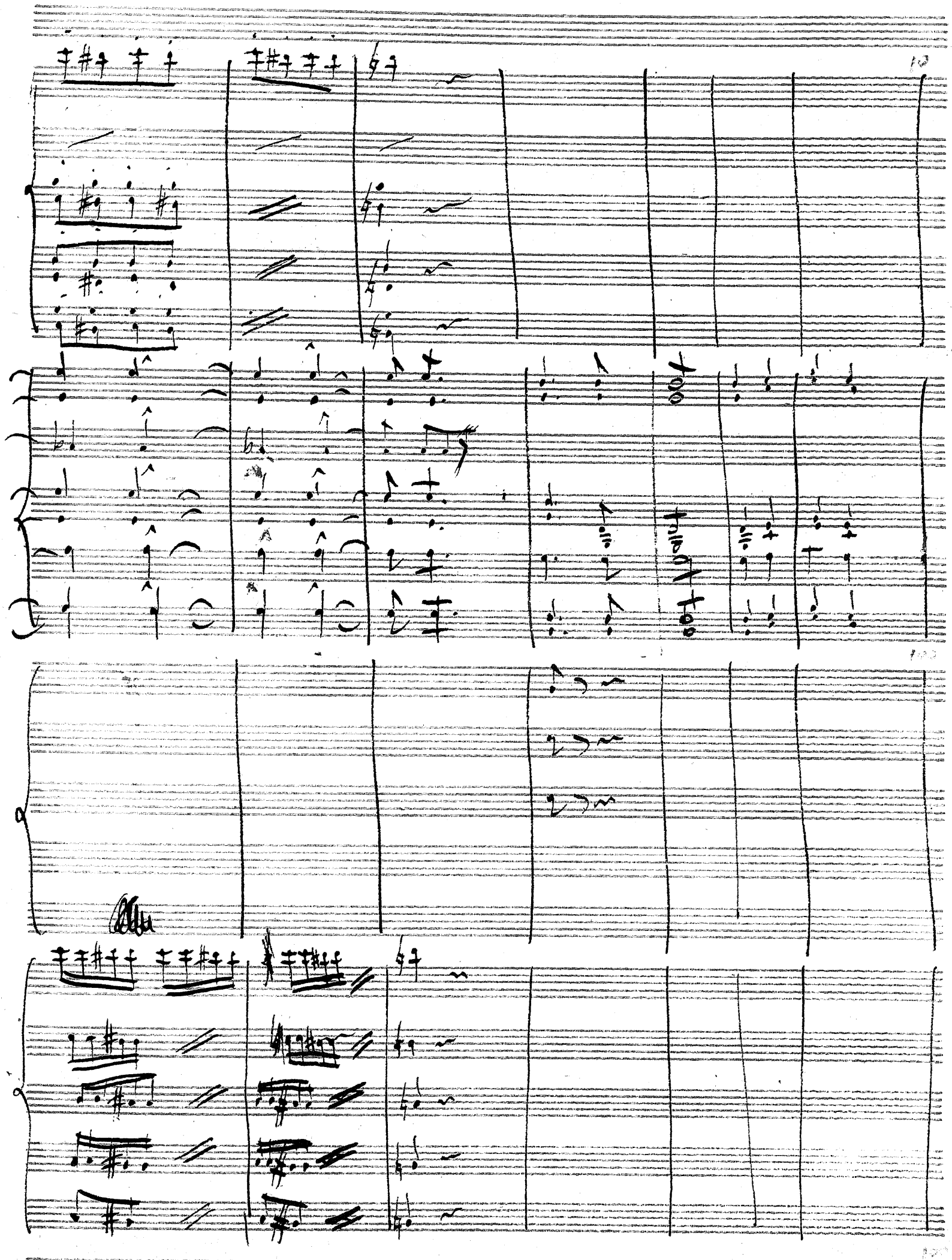

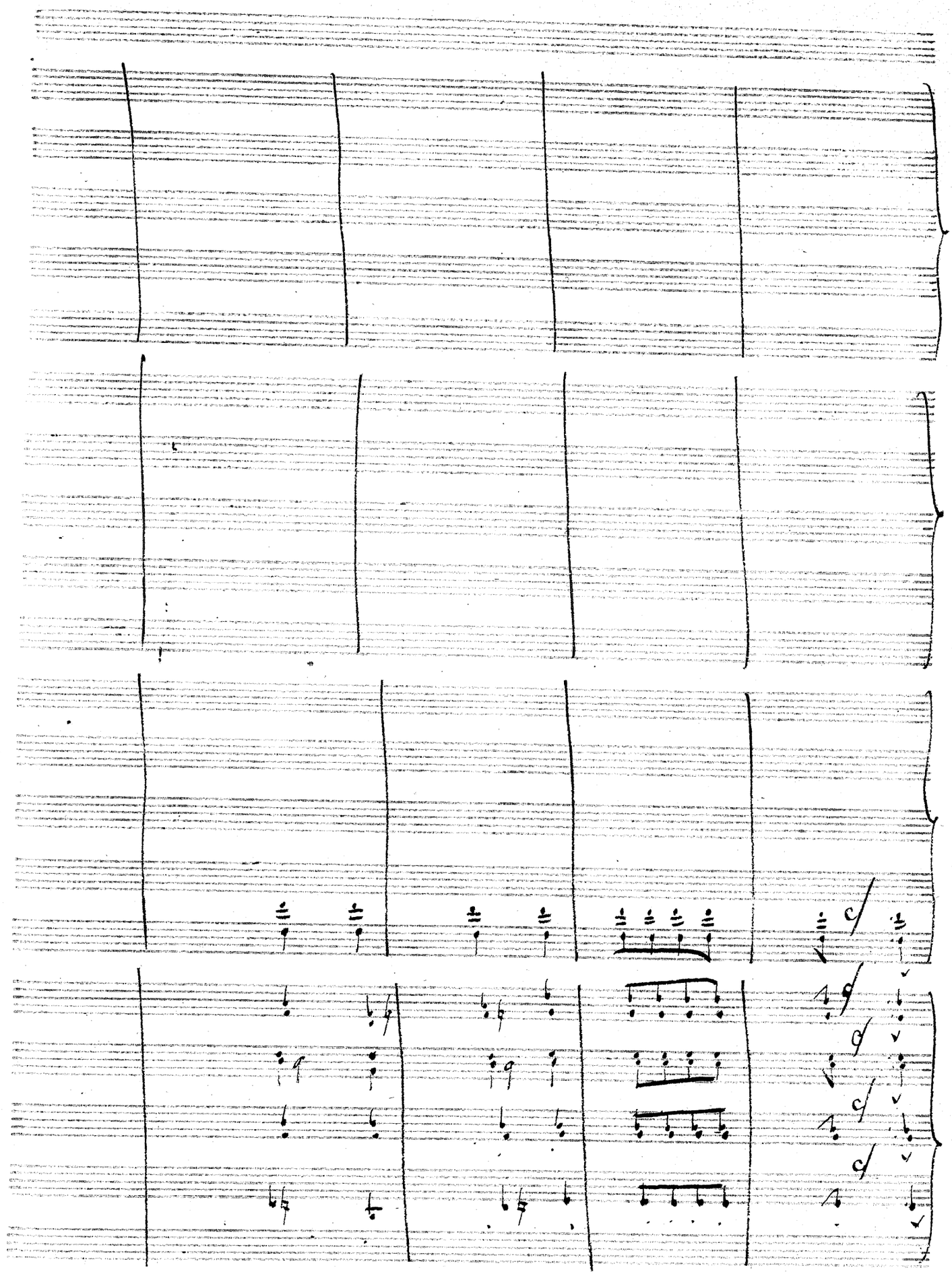

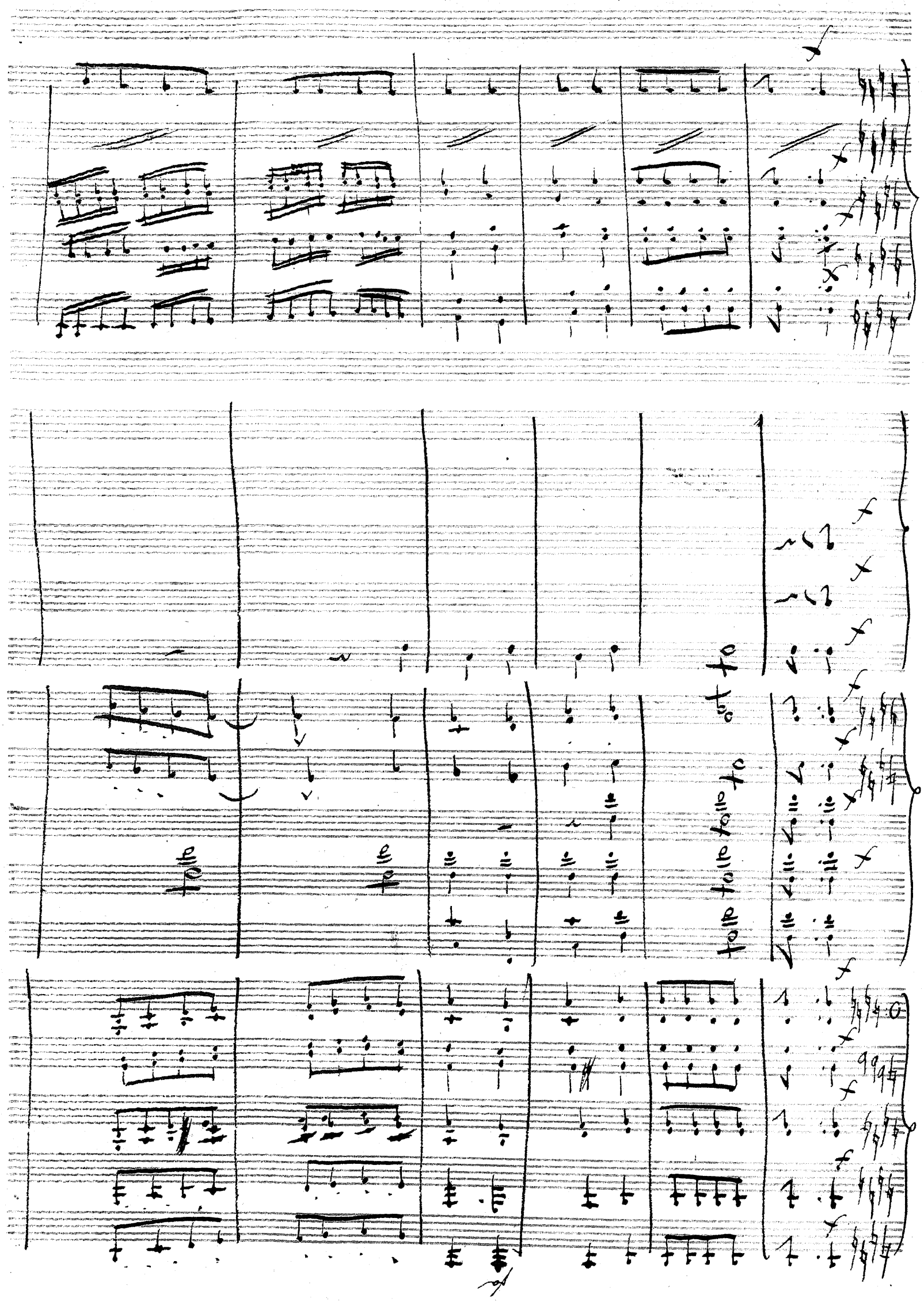

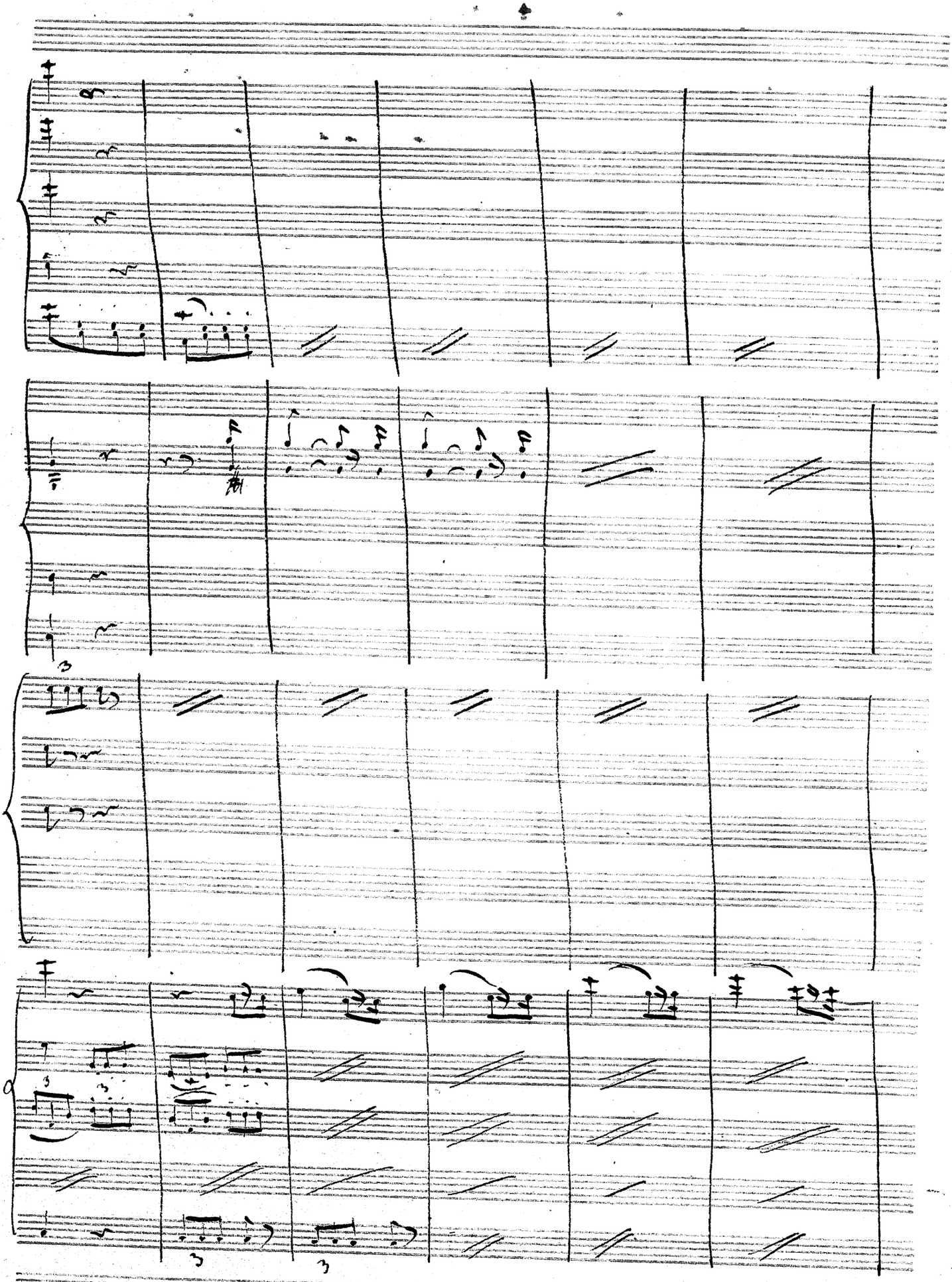

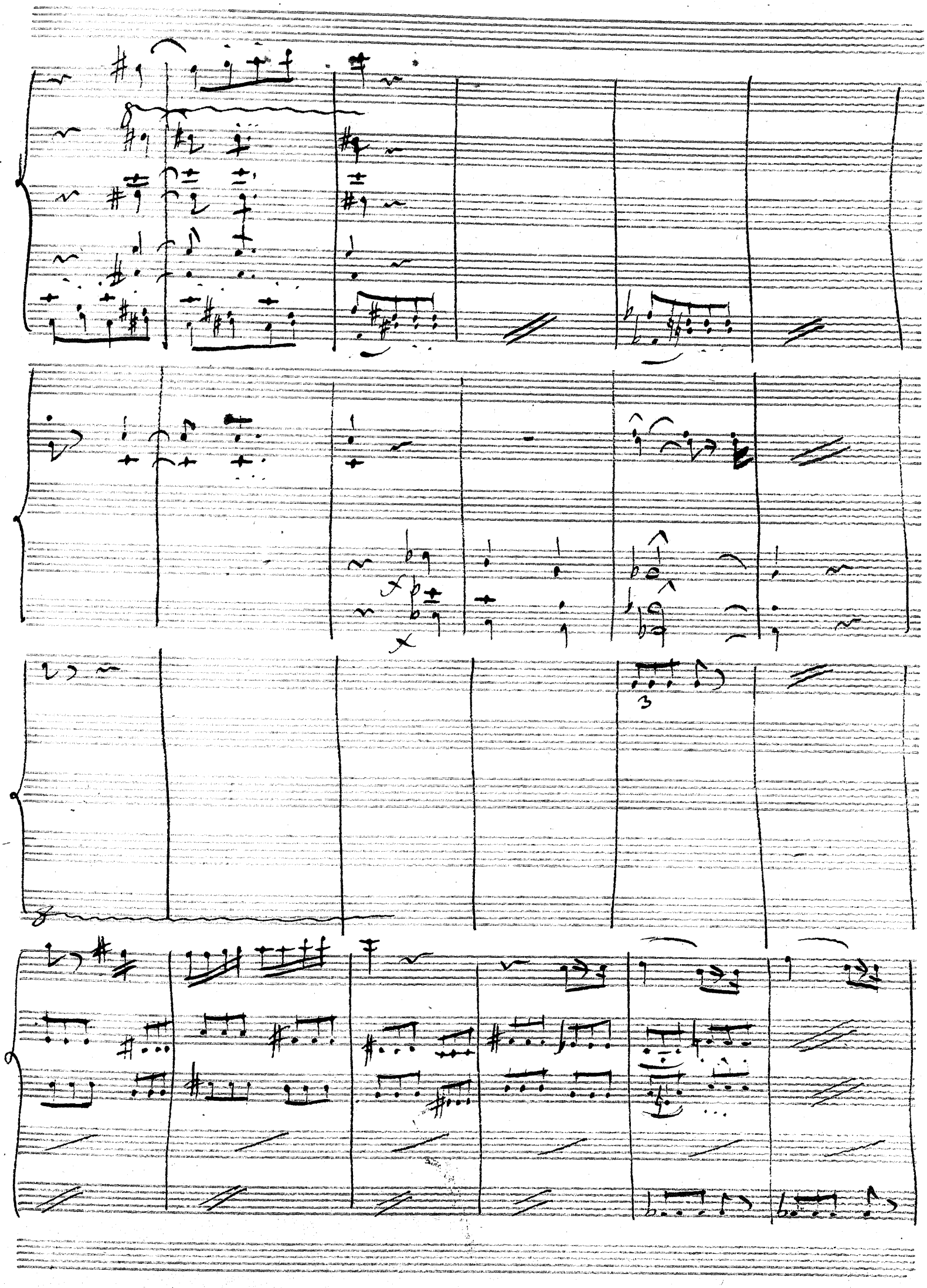

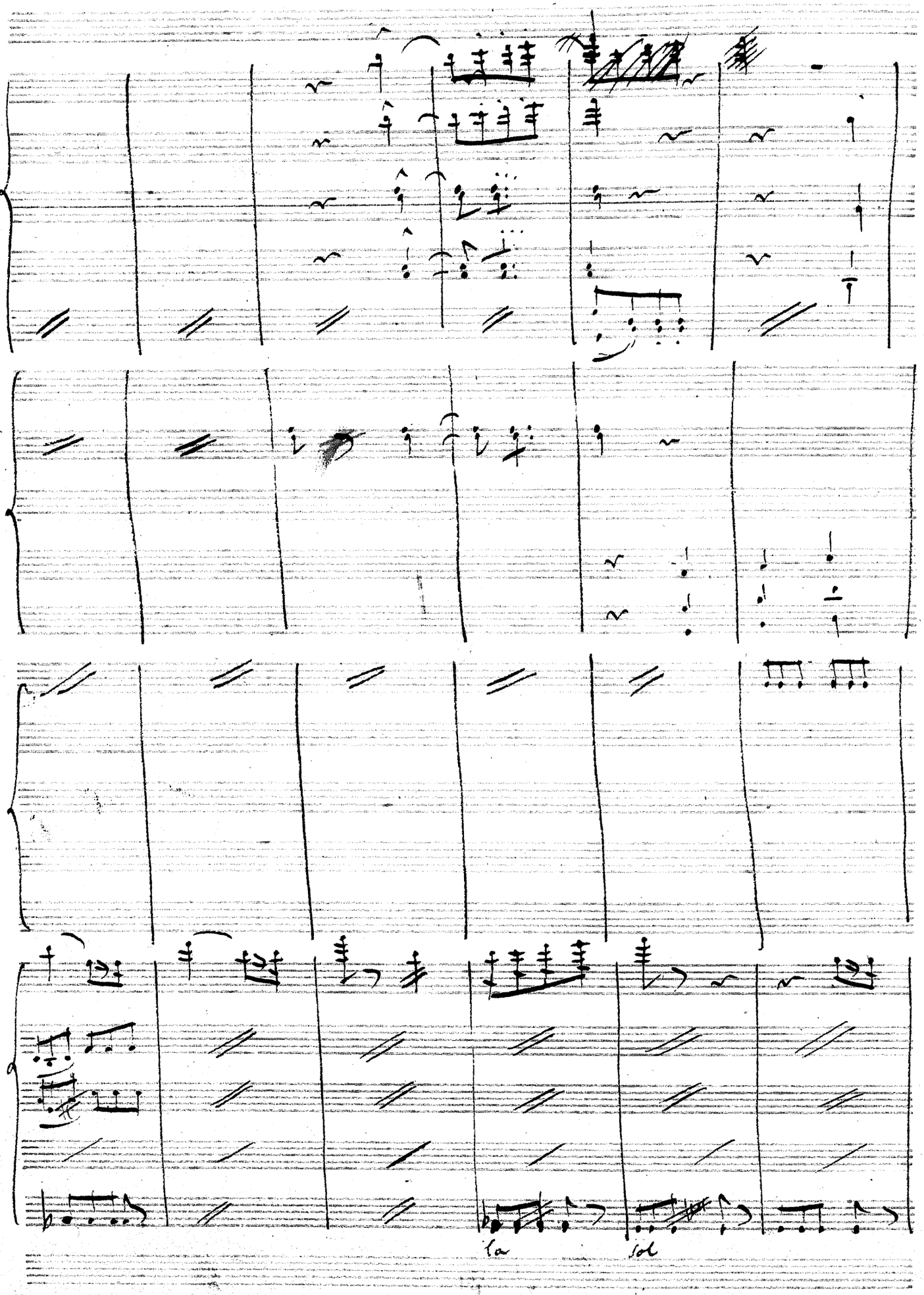
la
sol

con forza
avec le premier Violon

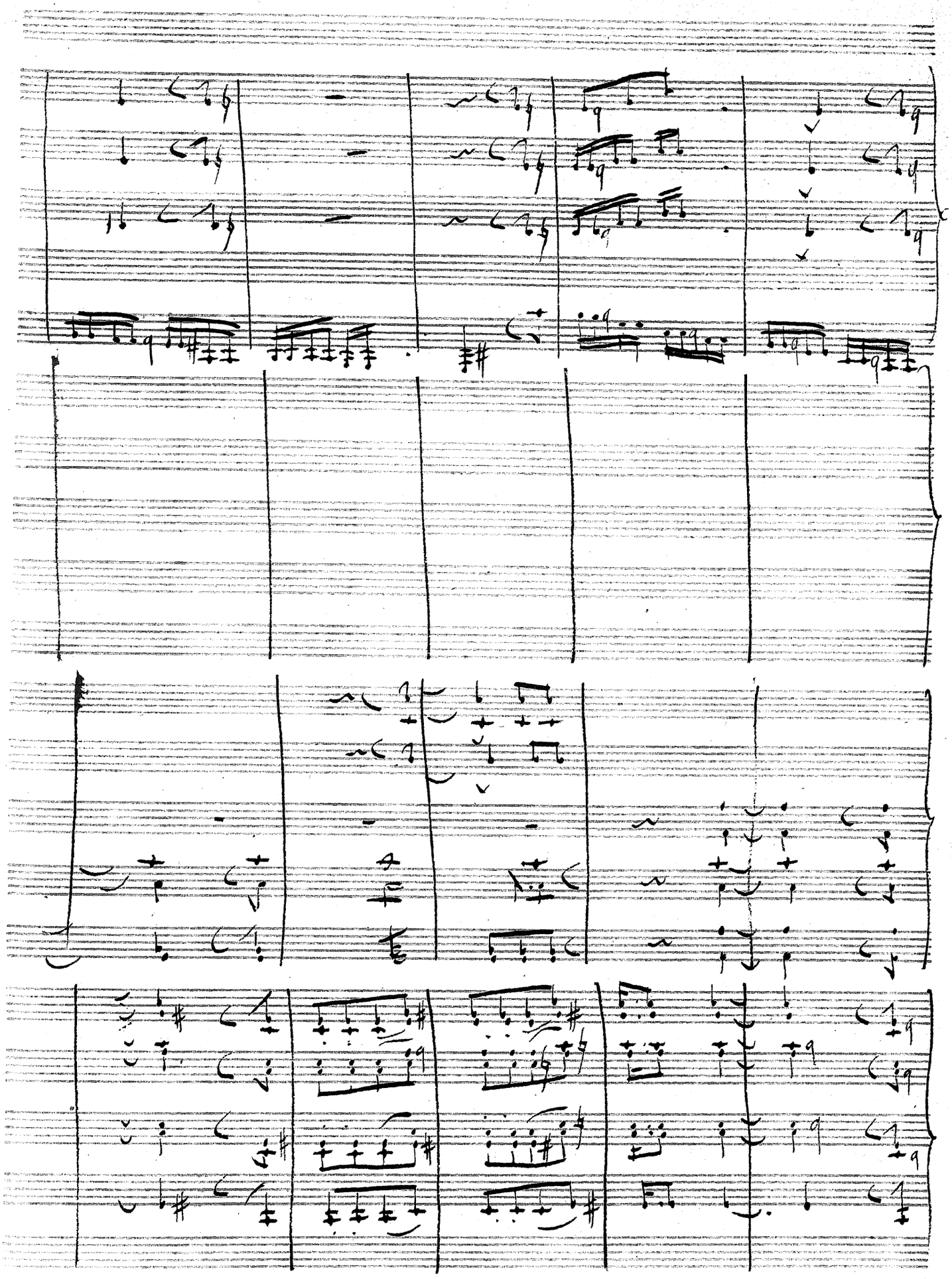

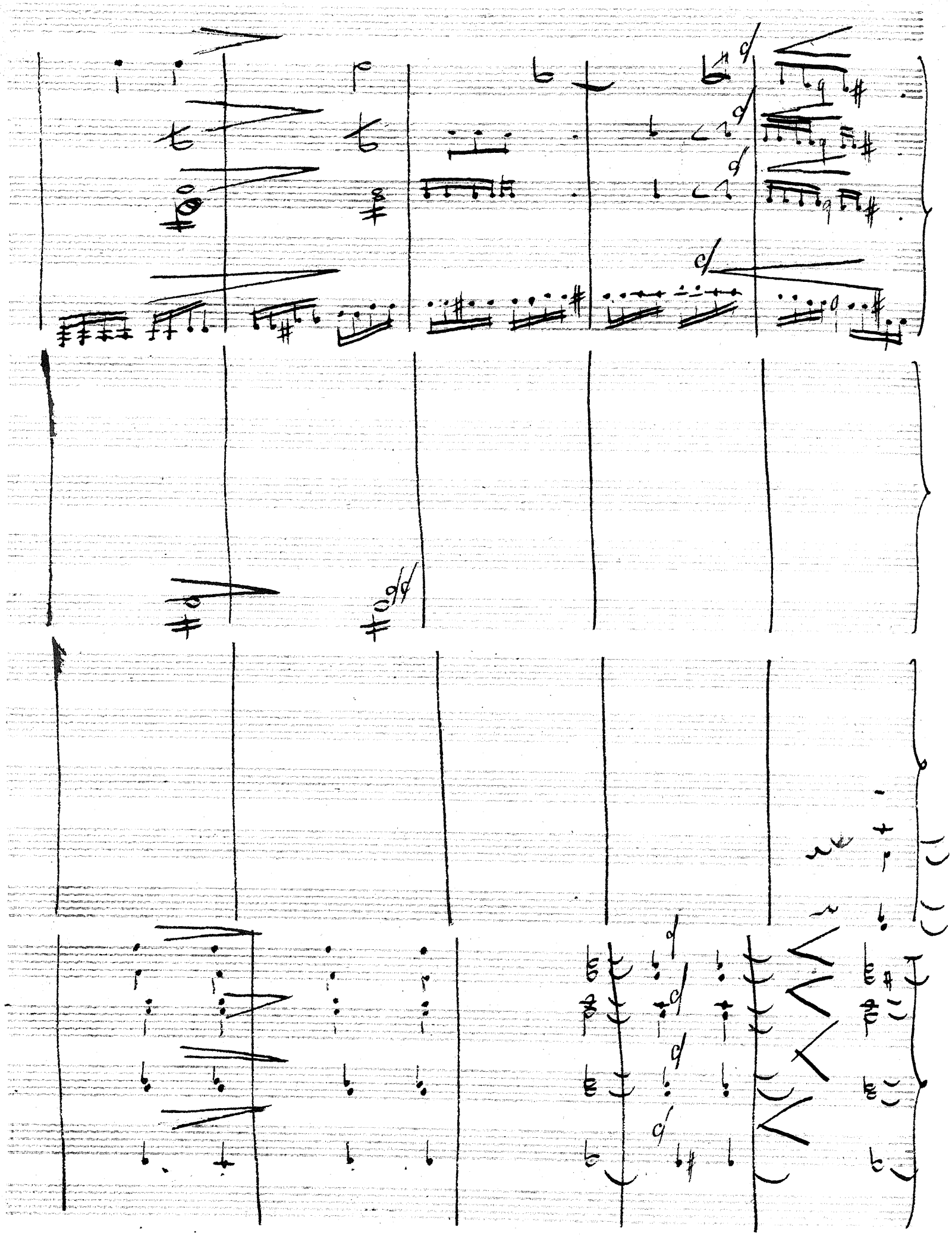

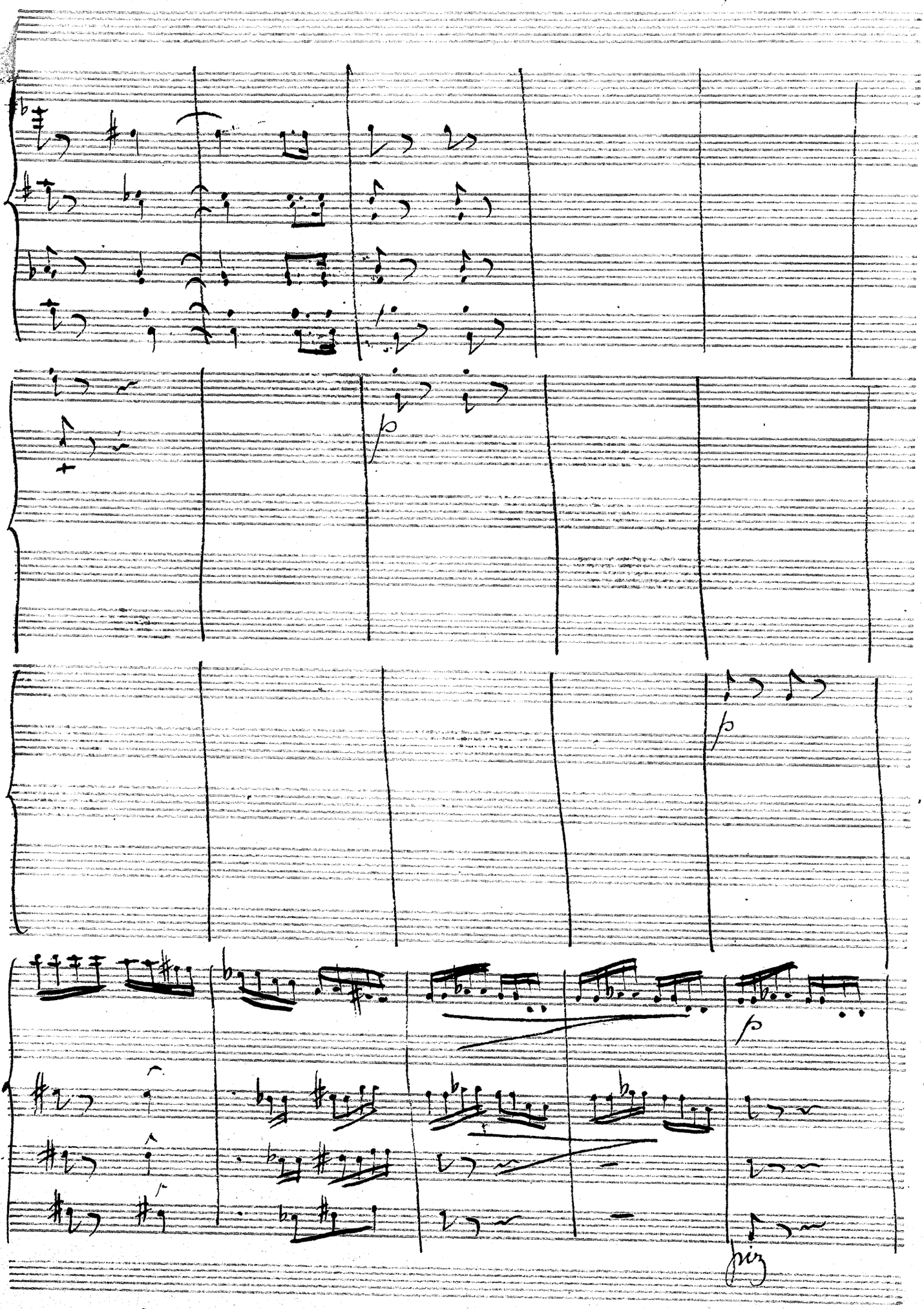
p
p
p
pizz

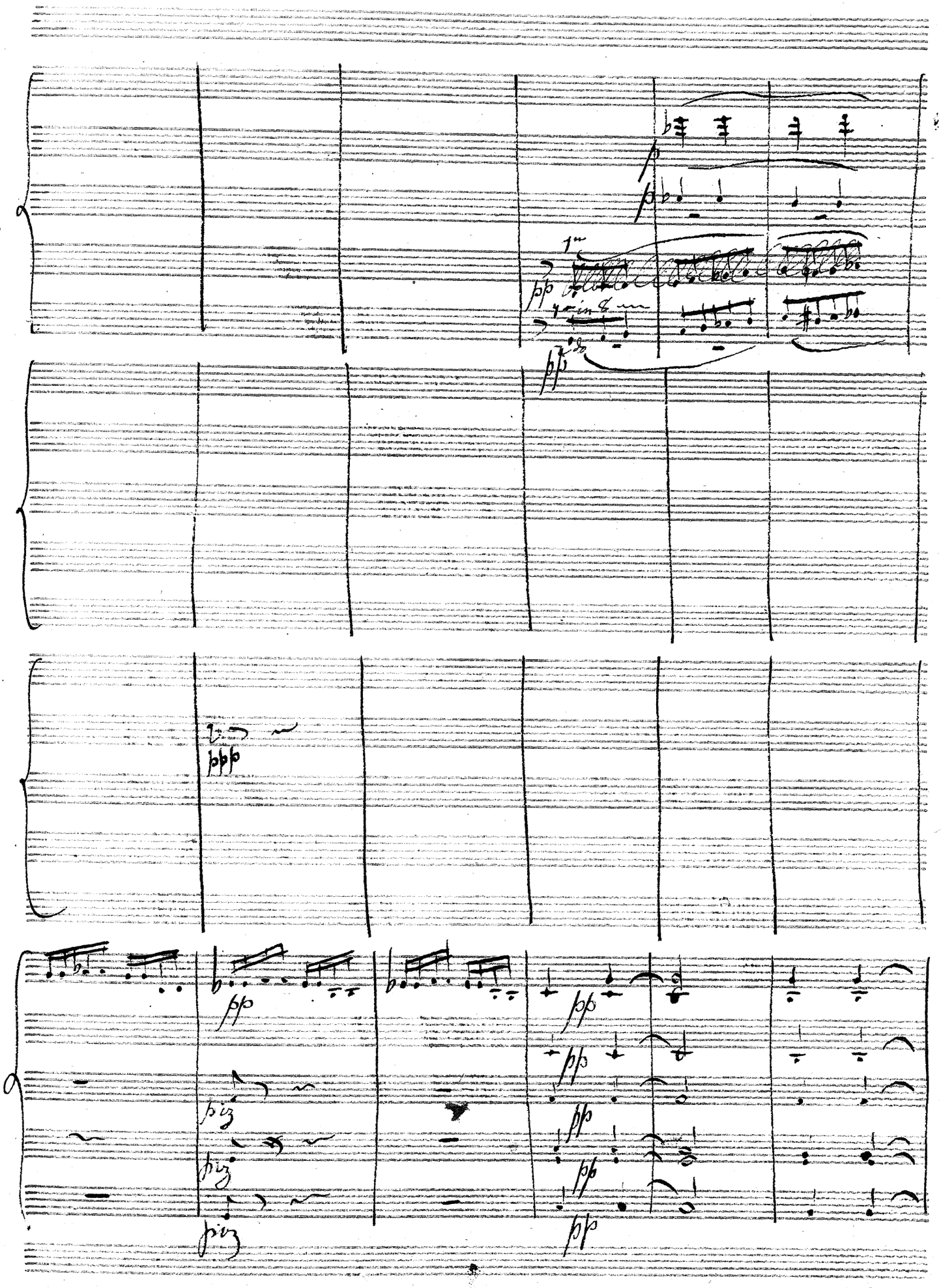
p
pp
1m
4 in 8 m
pp
ppp
pp
pp
pp
pp
pp
pp
pp
pp
pp
pp

avec 6 premiers violons

solo

p

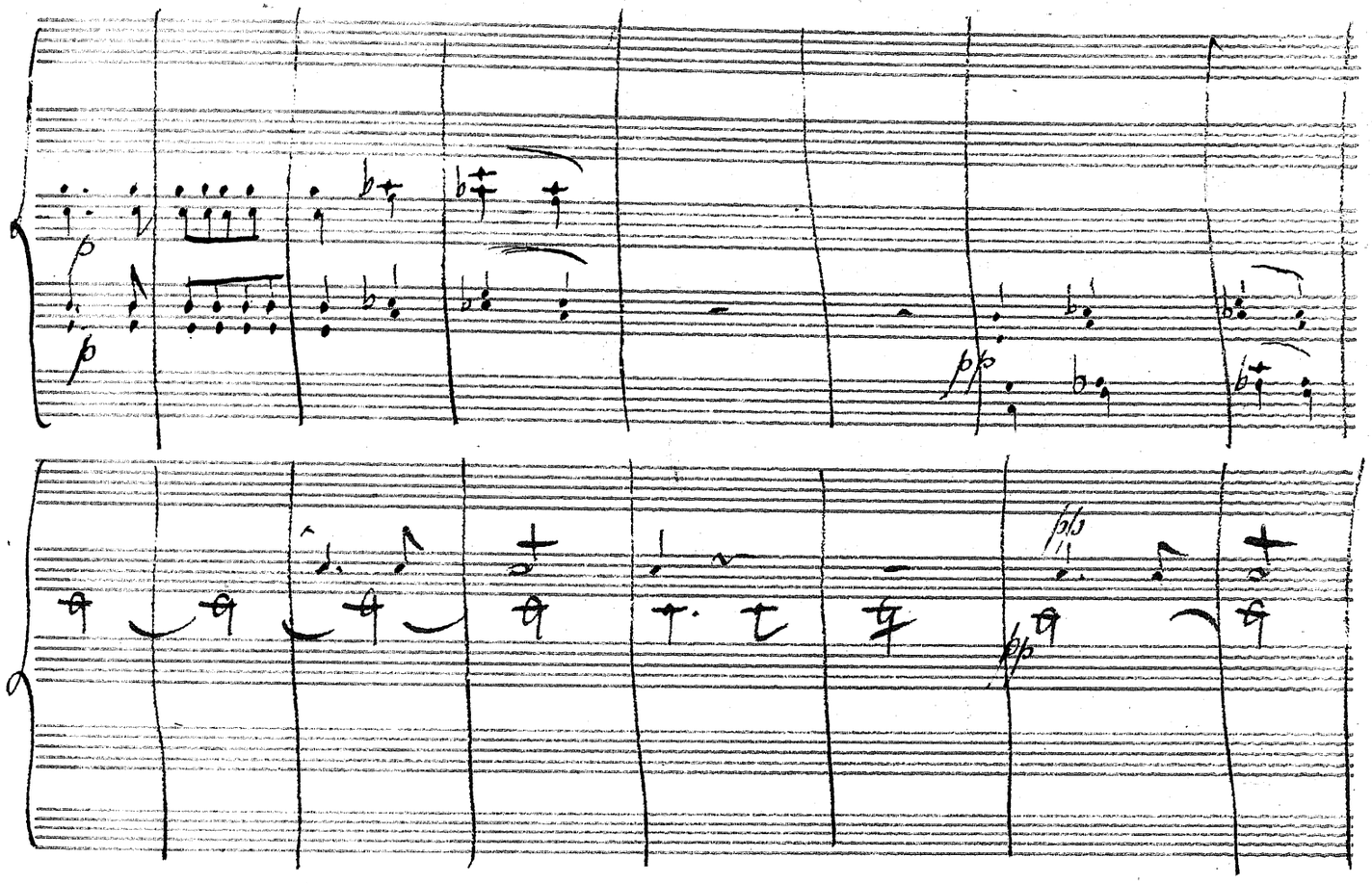
p
p
pp
pp
pp

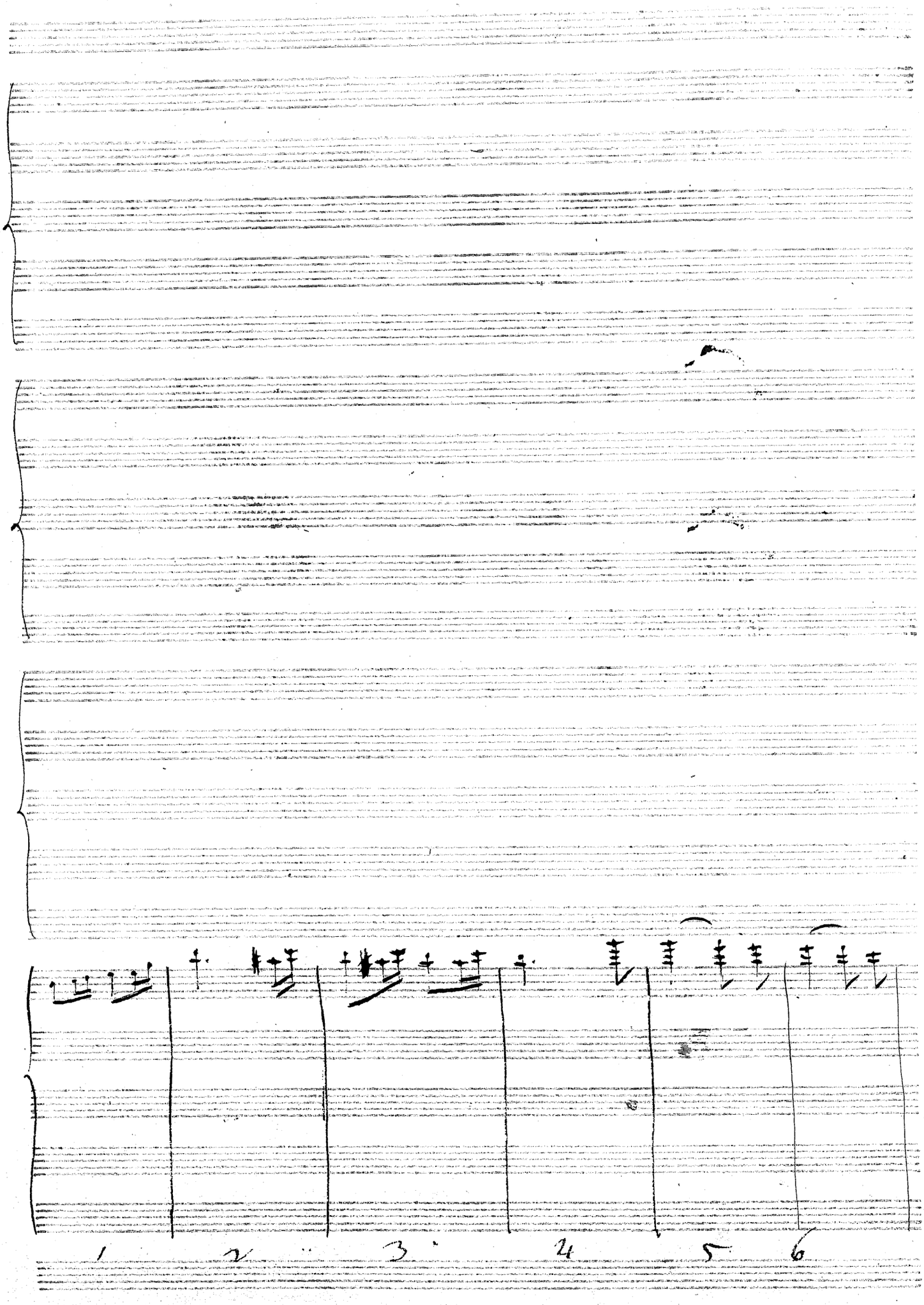
1
2
3
4
5
6

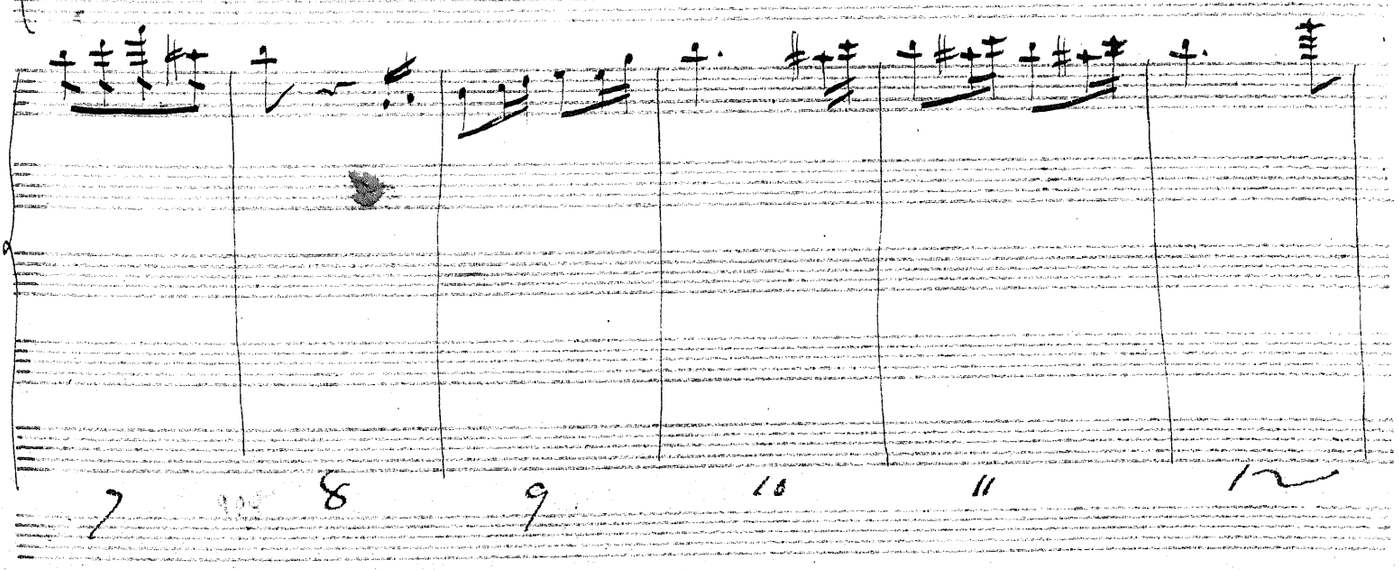
7
8
9
10
11
12

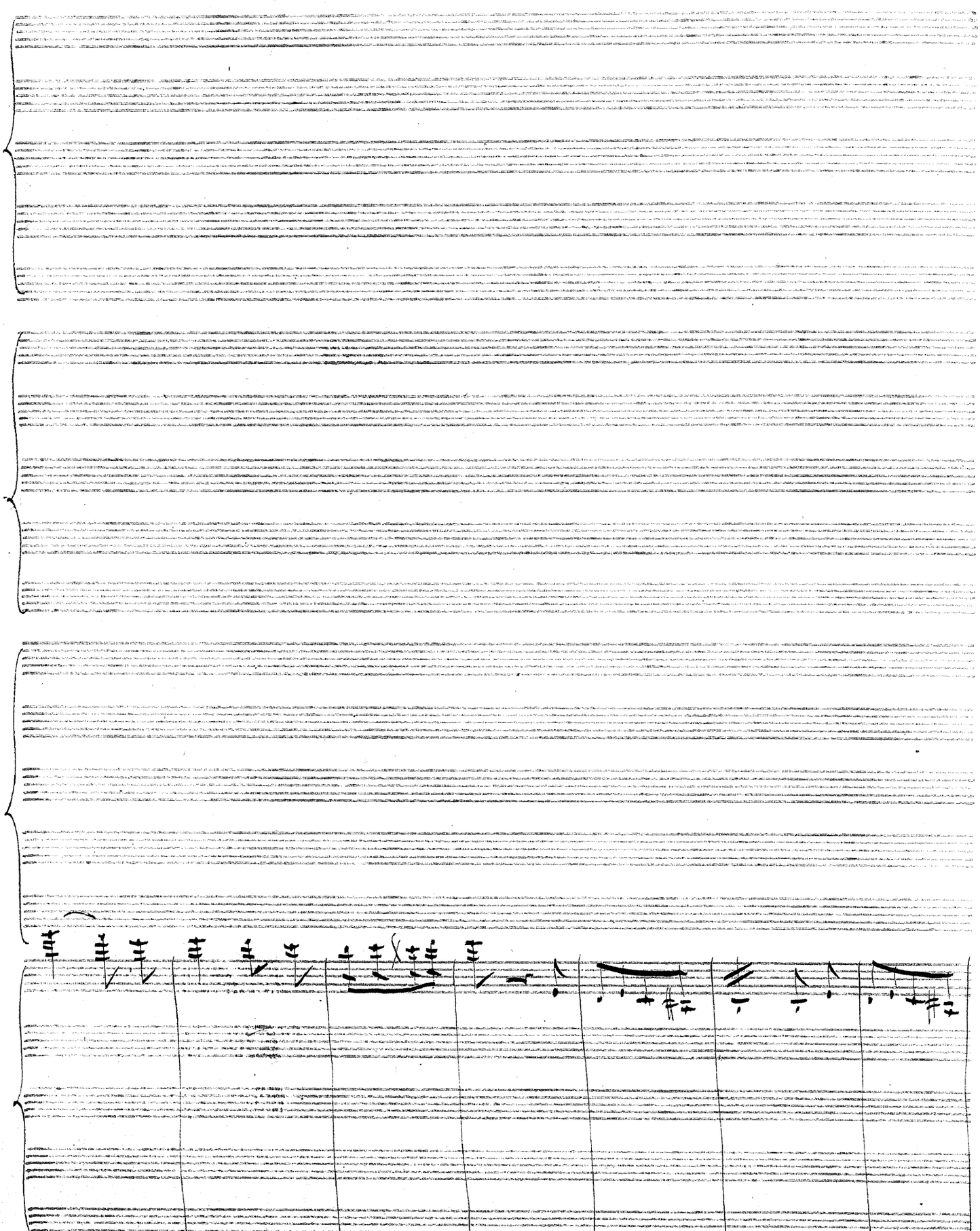
13
14
15
16
17
18
19

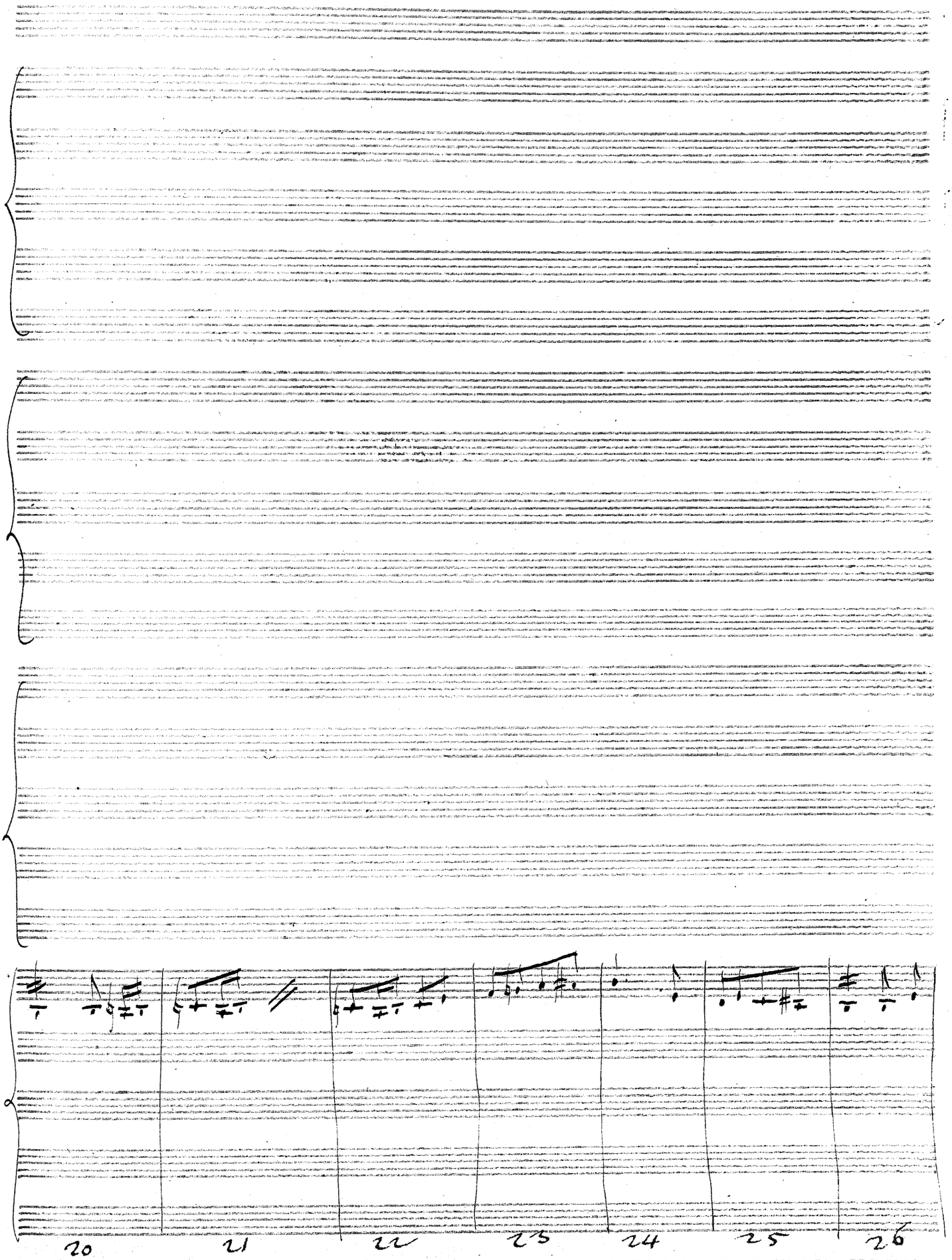
20
21
22
23
24
25
26

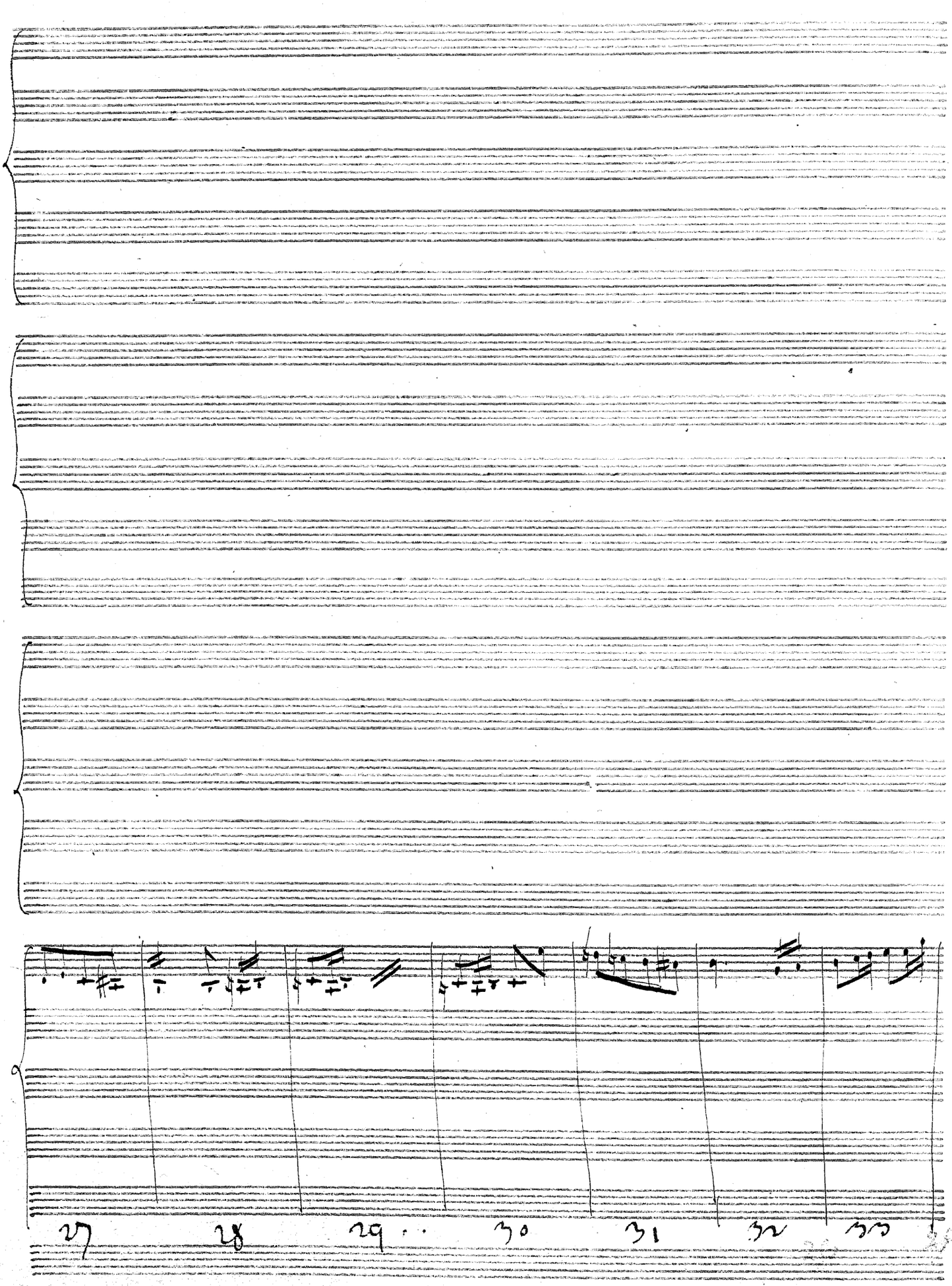
27
28
29
30
31
32
33

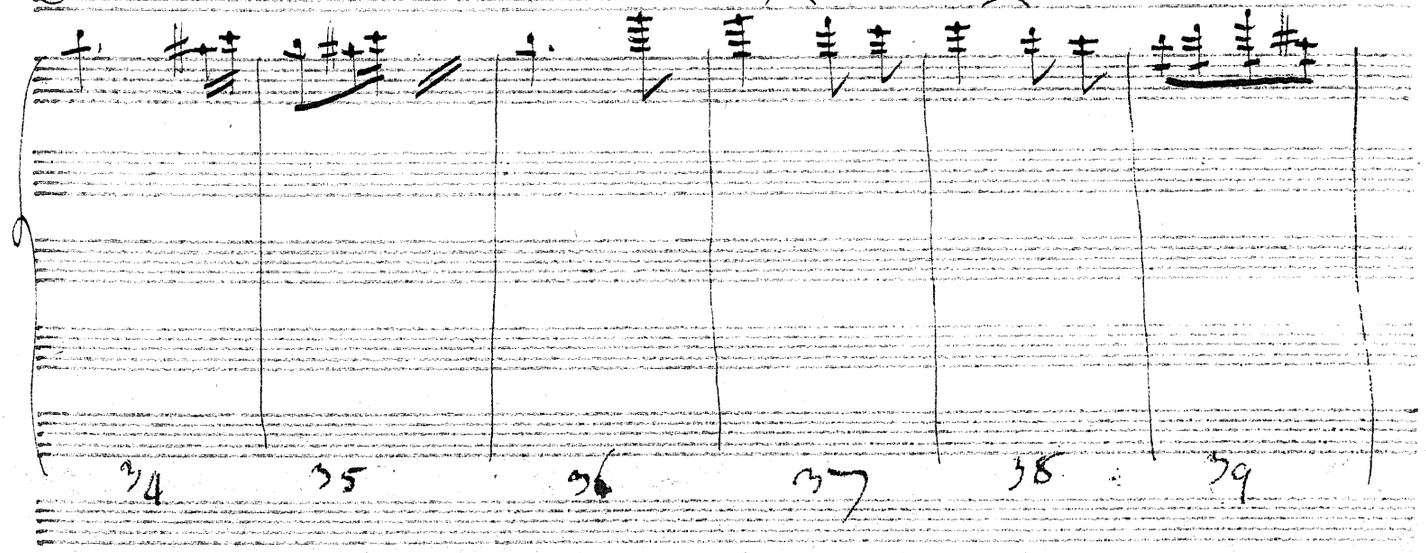
34
35
36
37
38
39

40
41
42
43
44
45

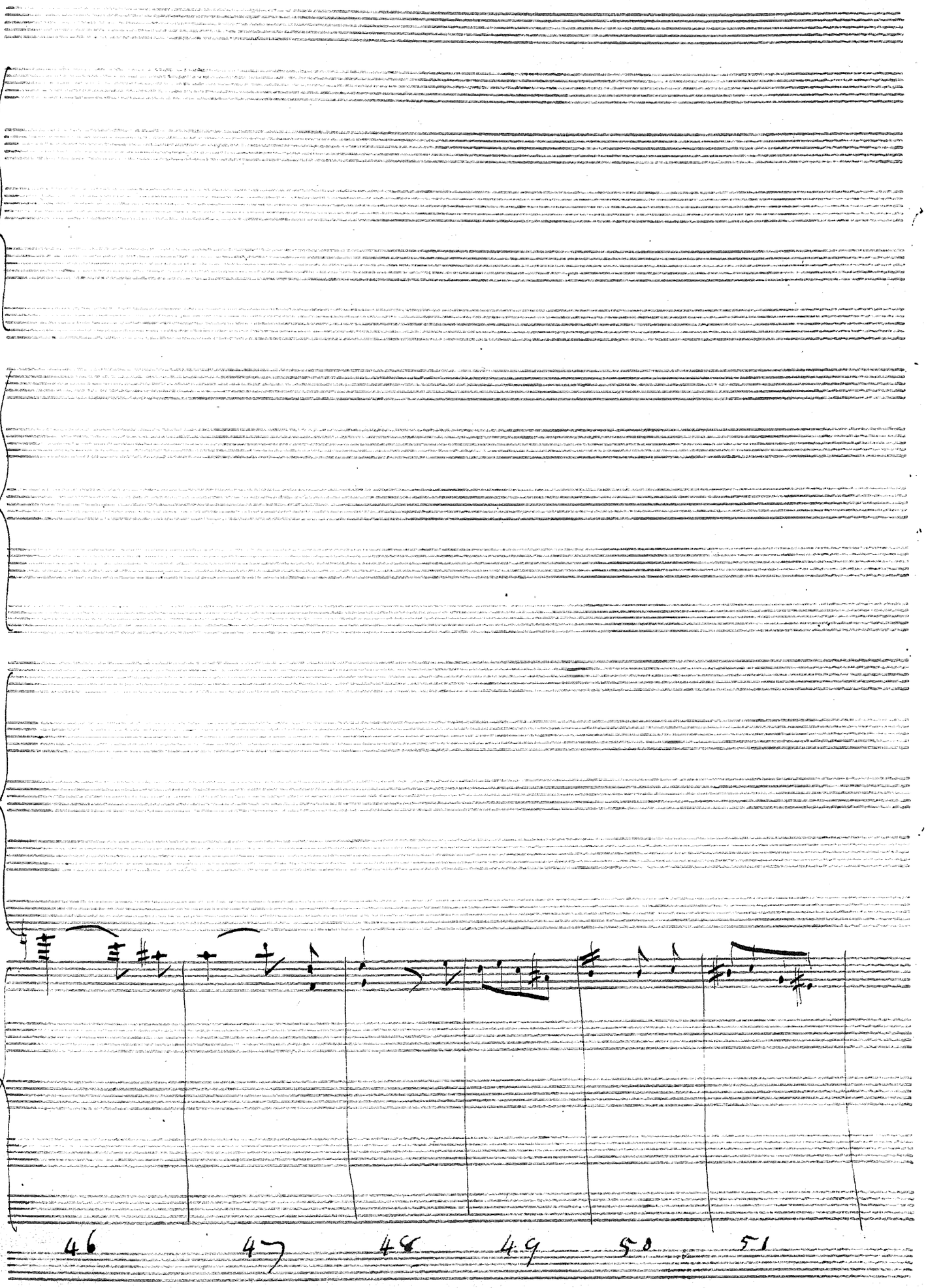
46
47
48
49
50
51

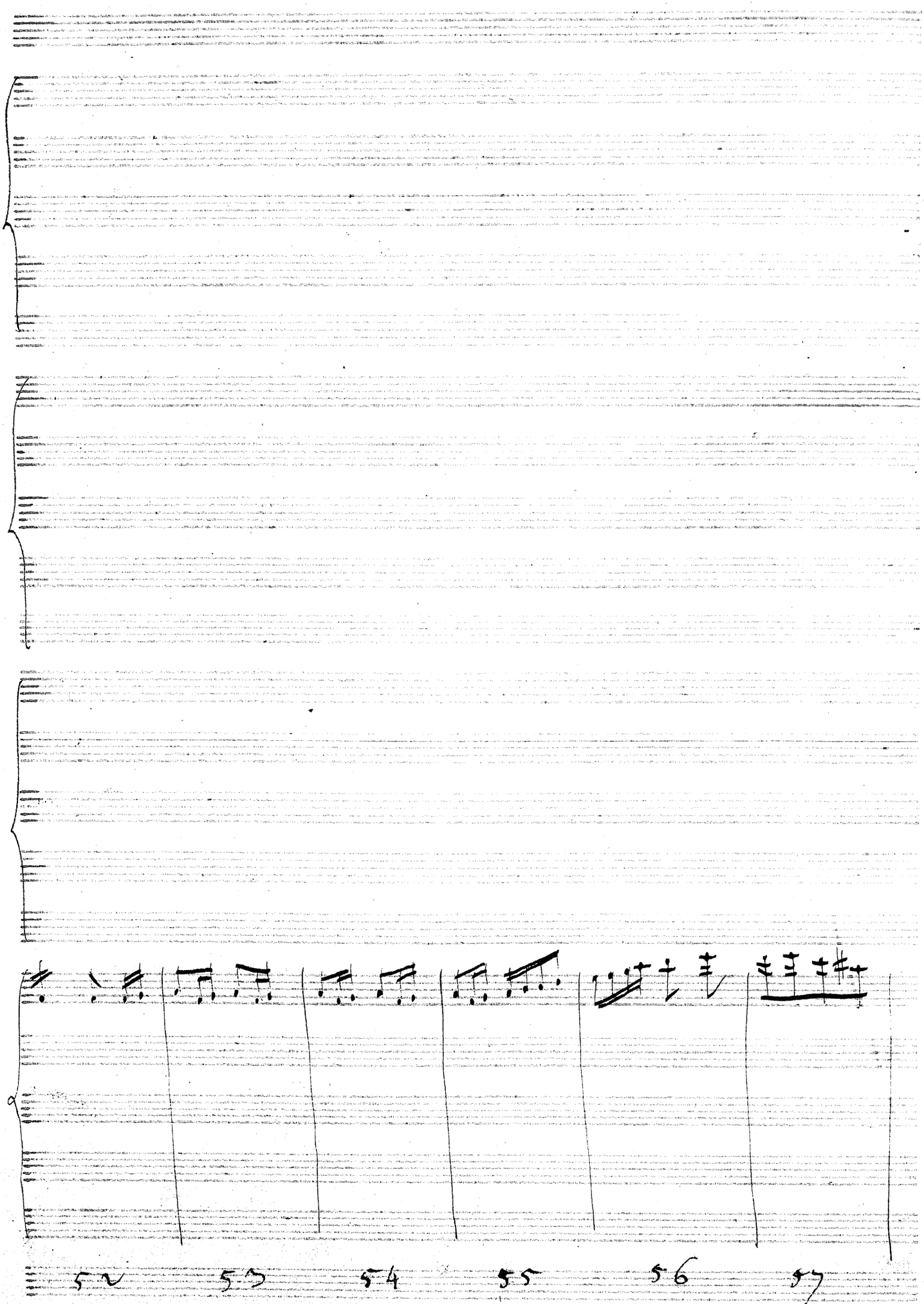
52
53
54
55
56
57

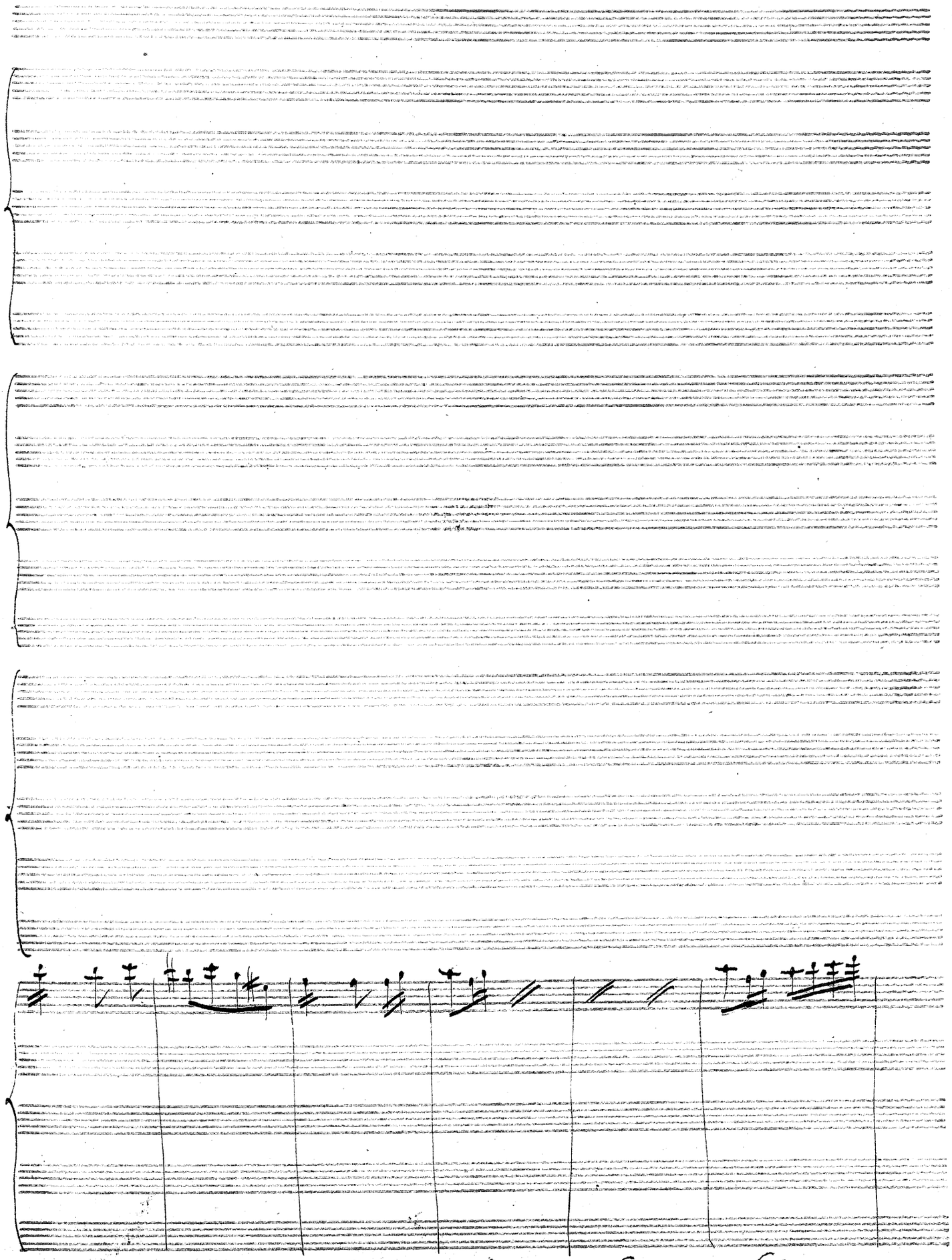
58
59
60
61
62
63

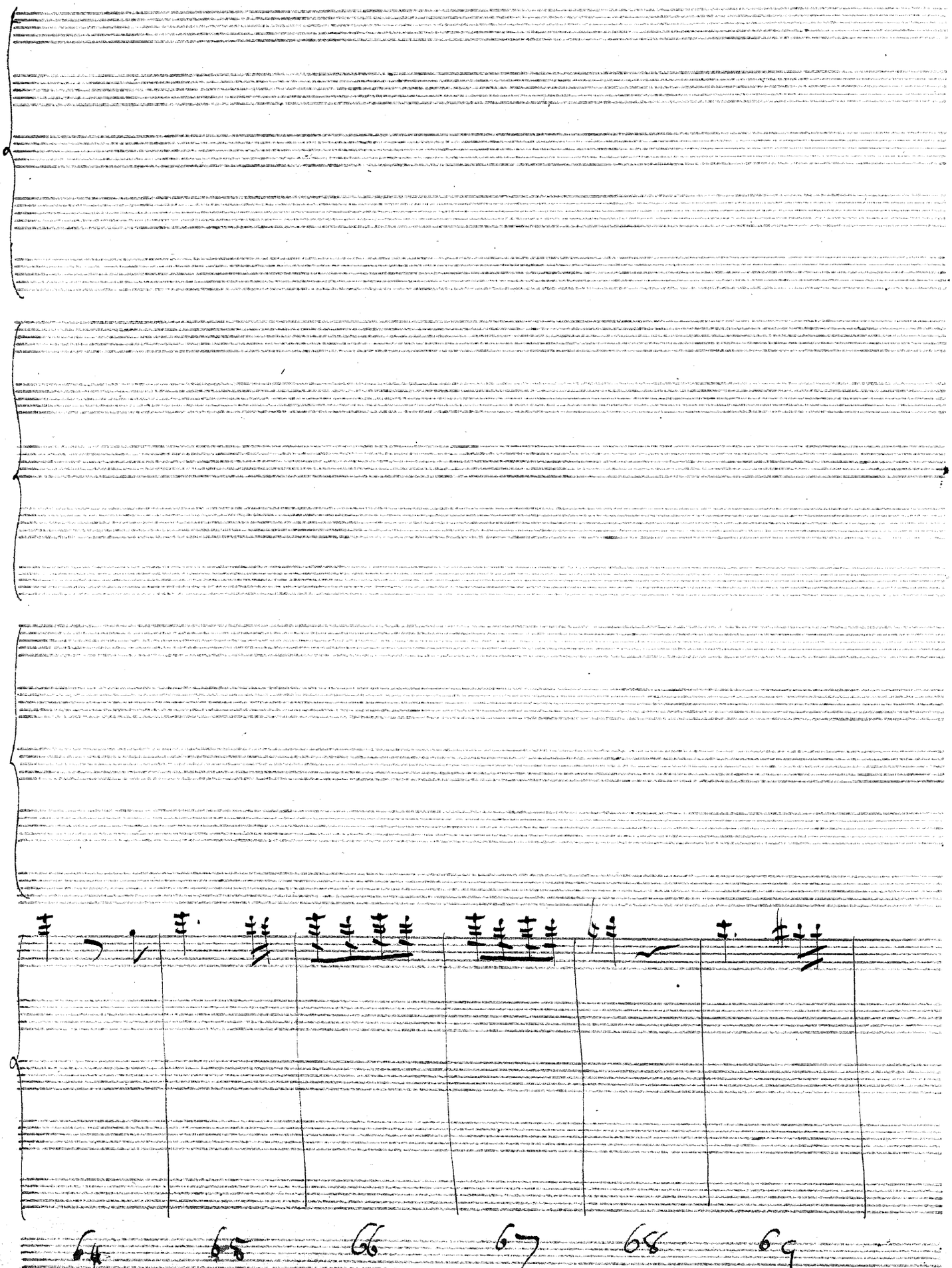

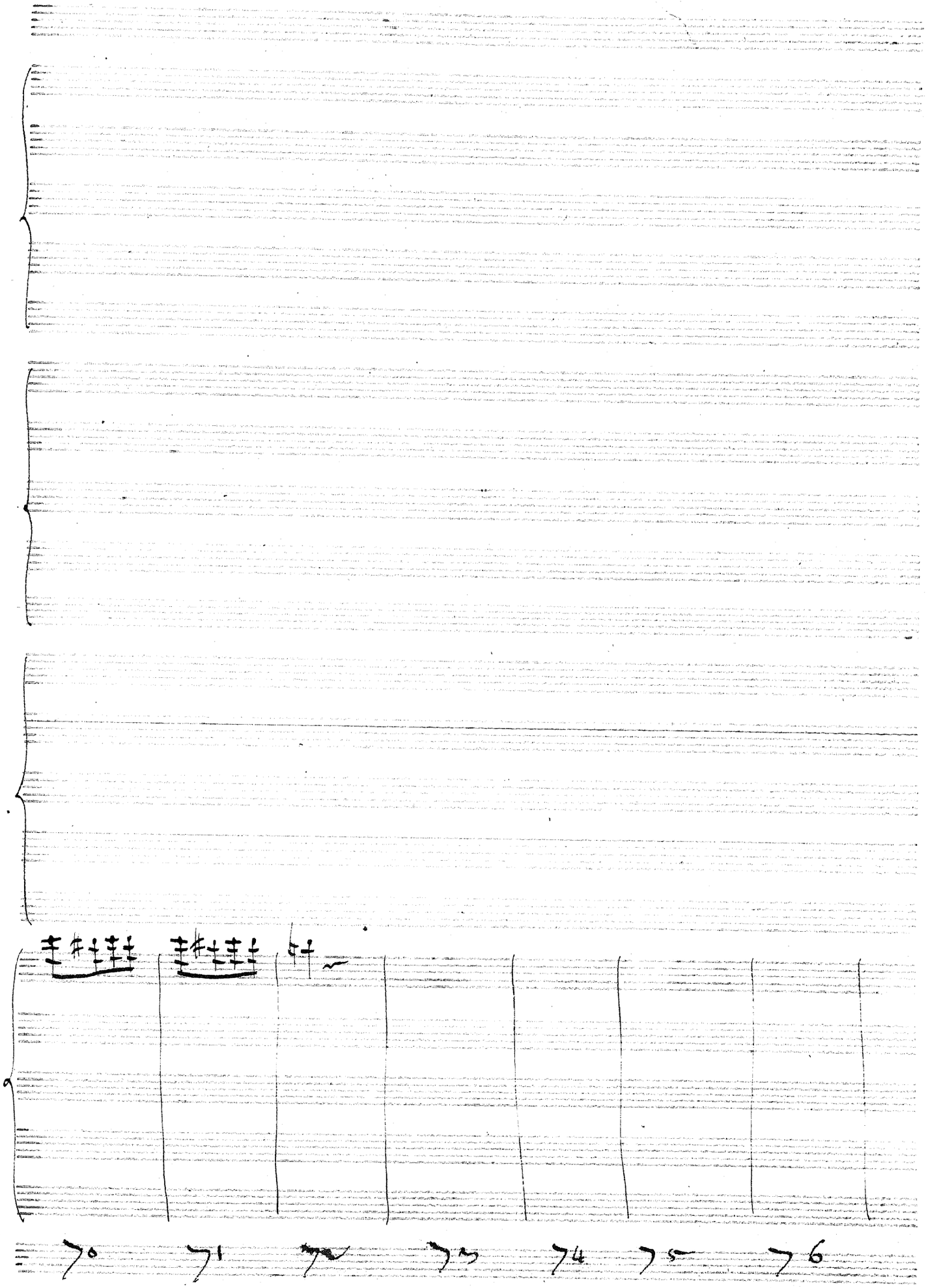
70
71
72
73
74
75
76

77 78 79 80 81 82 83 84

B

B

B

B

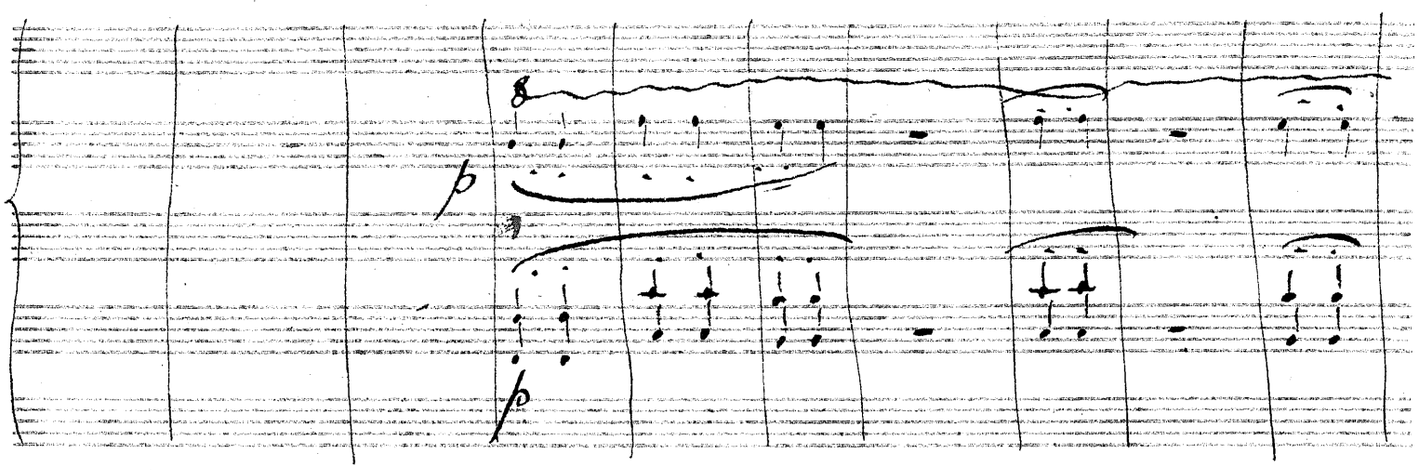

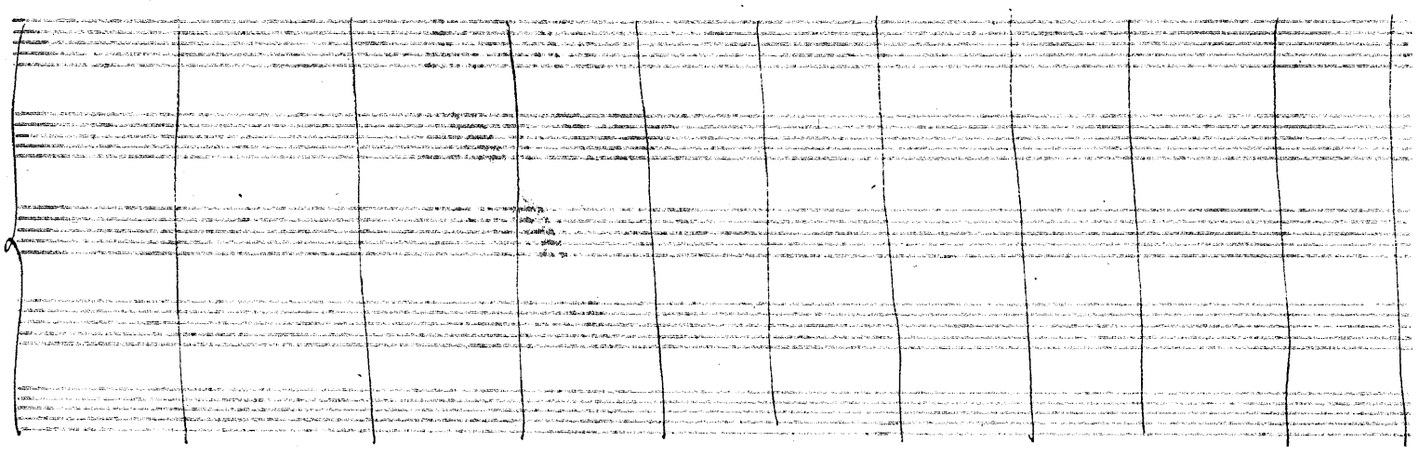

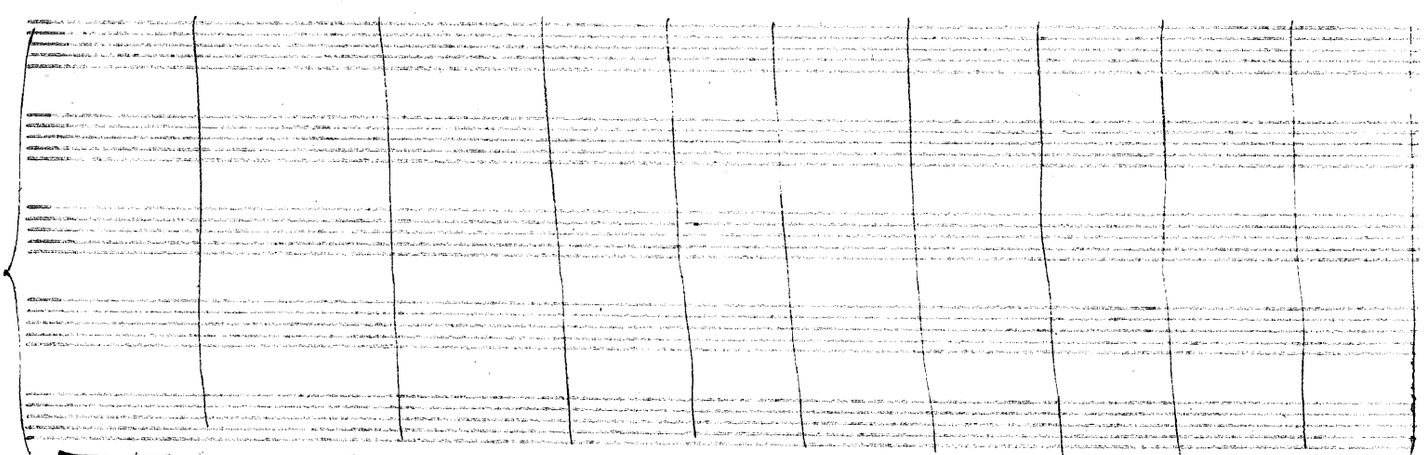

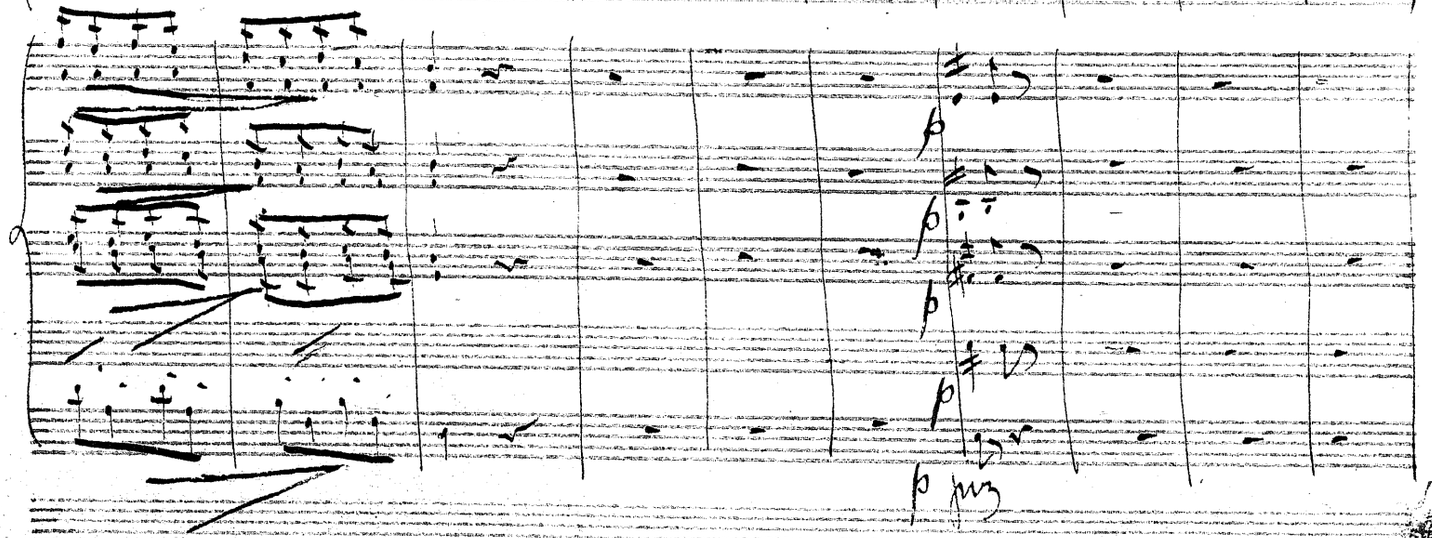

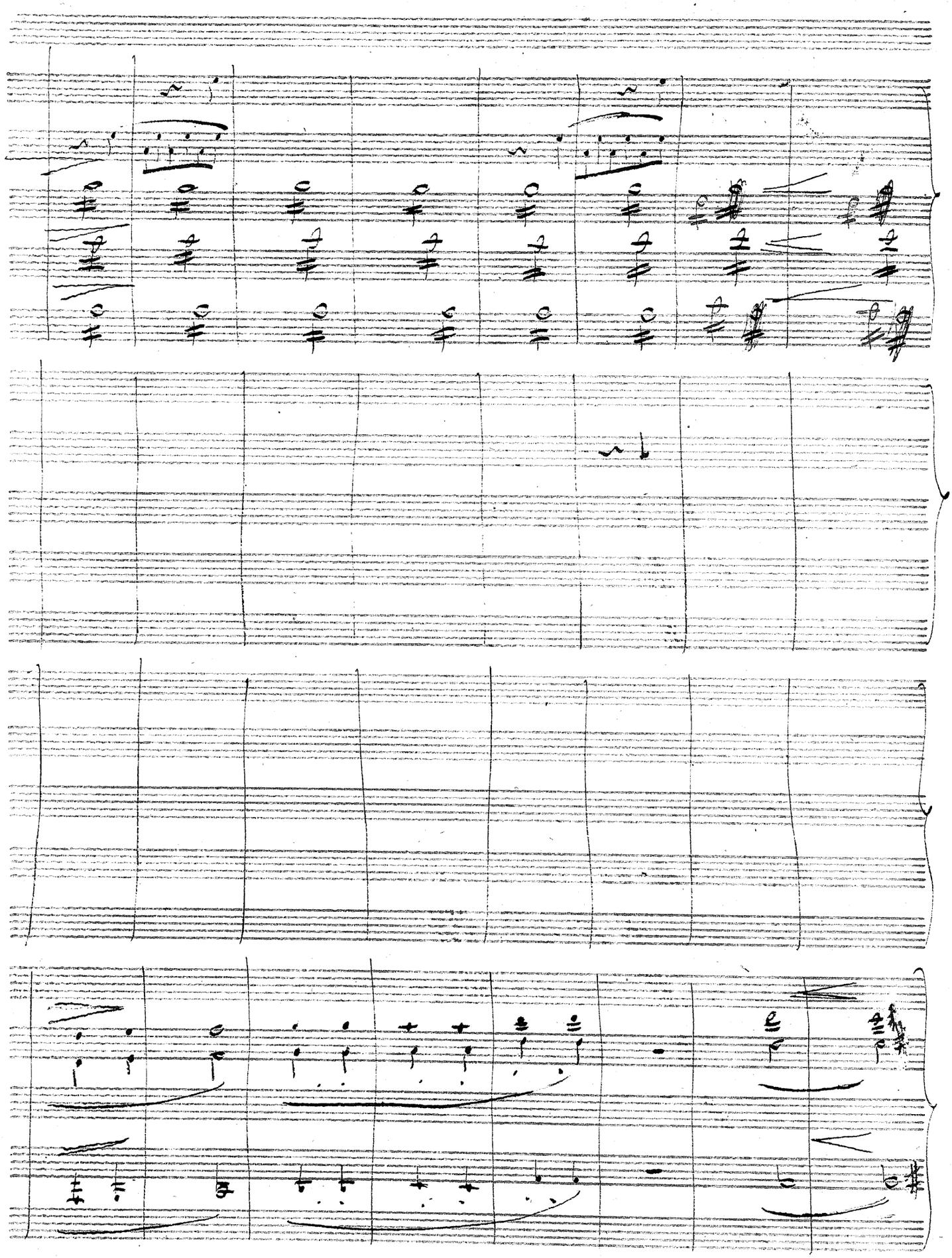

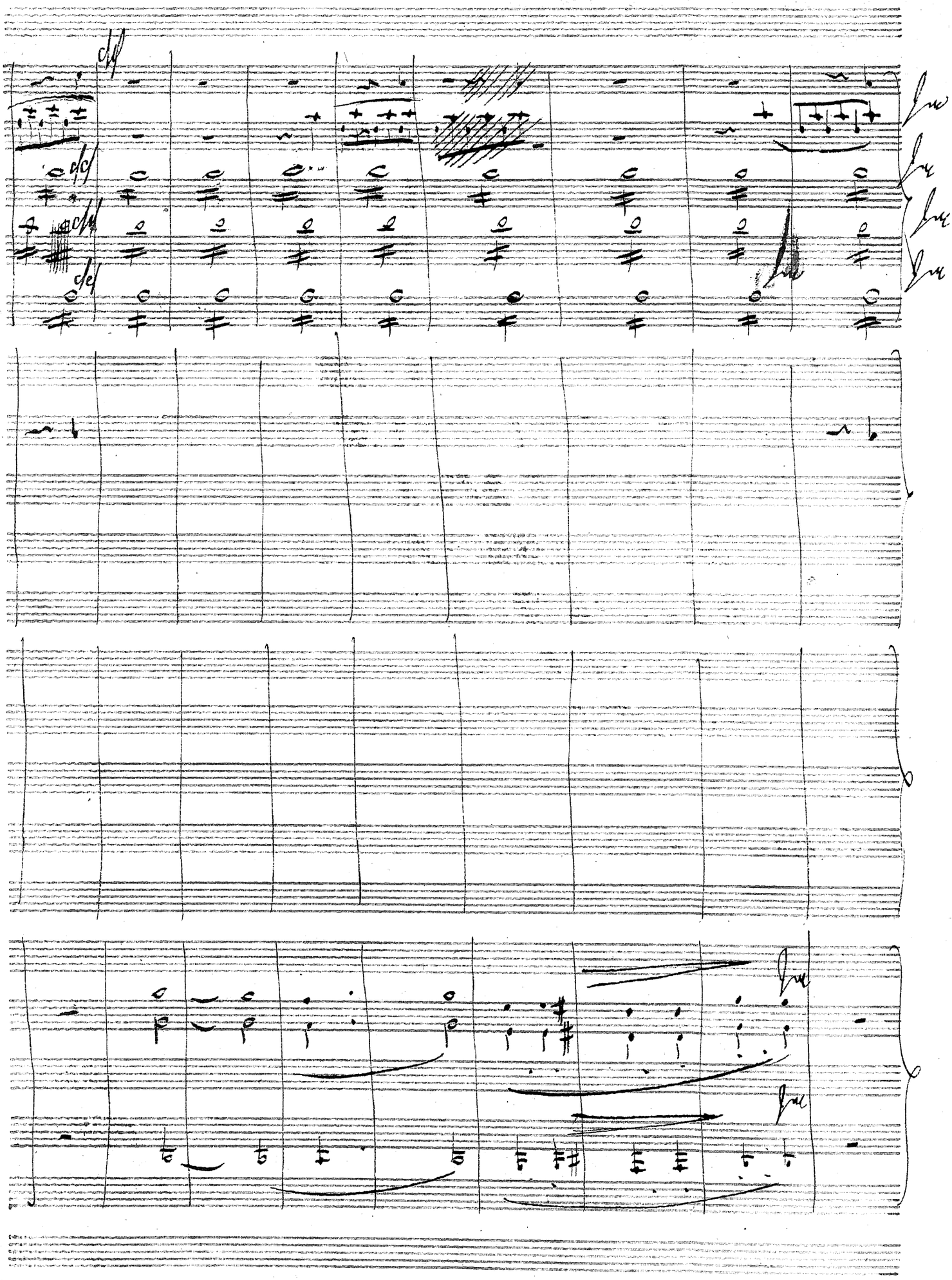
fff
fff
fff
fff
fff
fff
fff

mf
mf
mf
mf
mf
mf

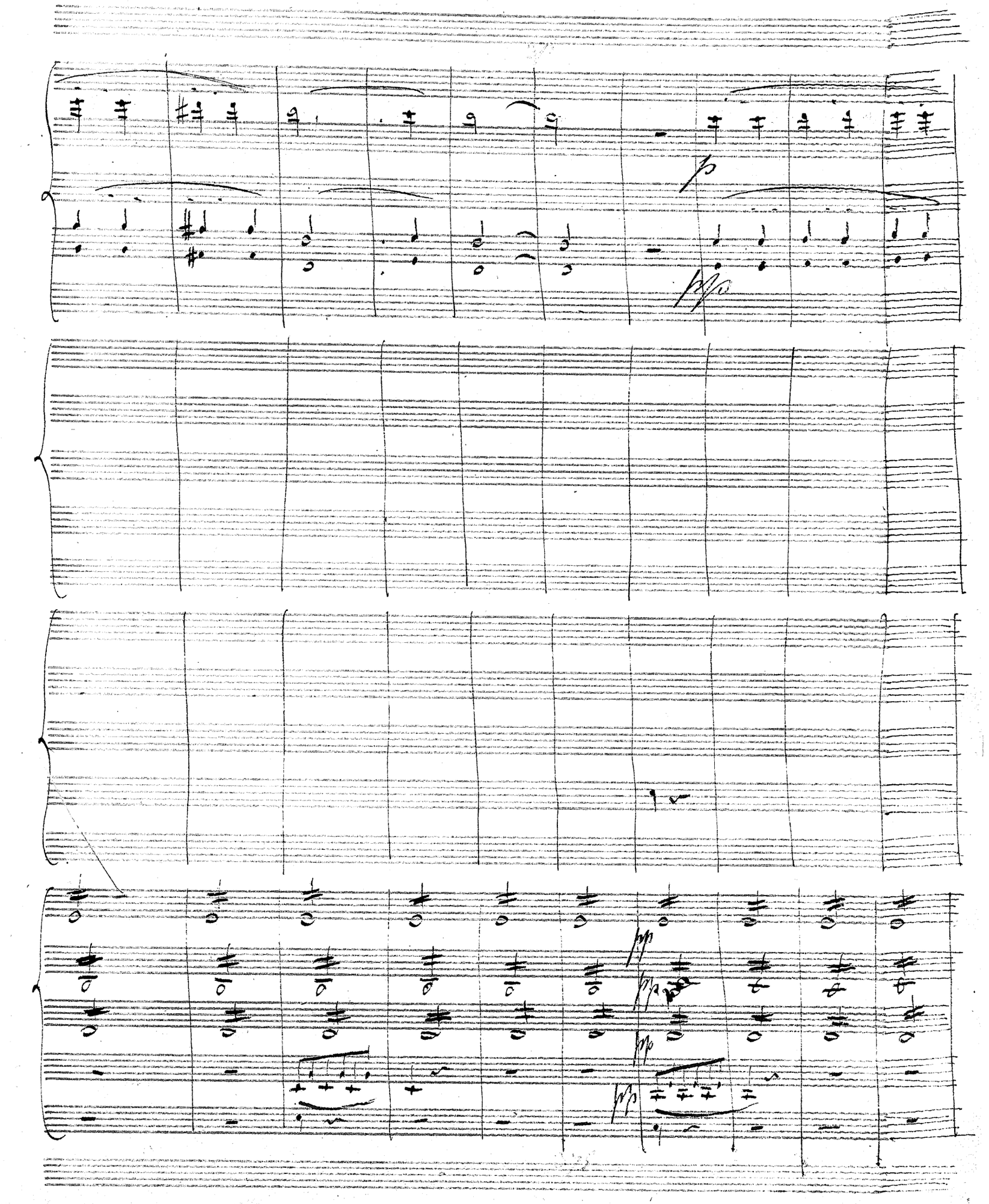

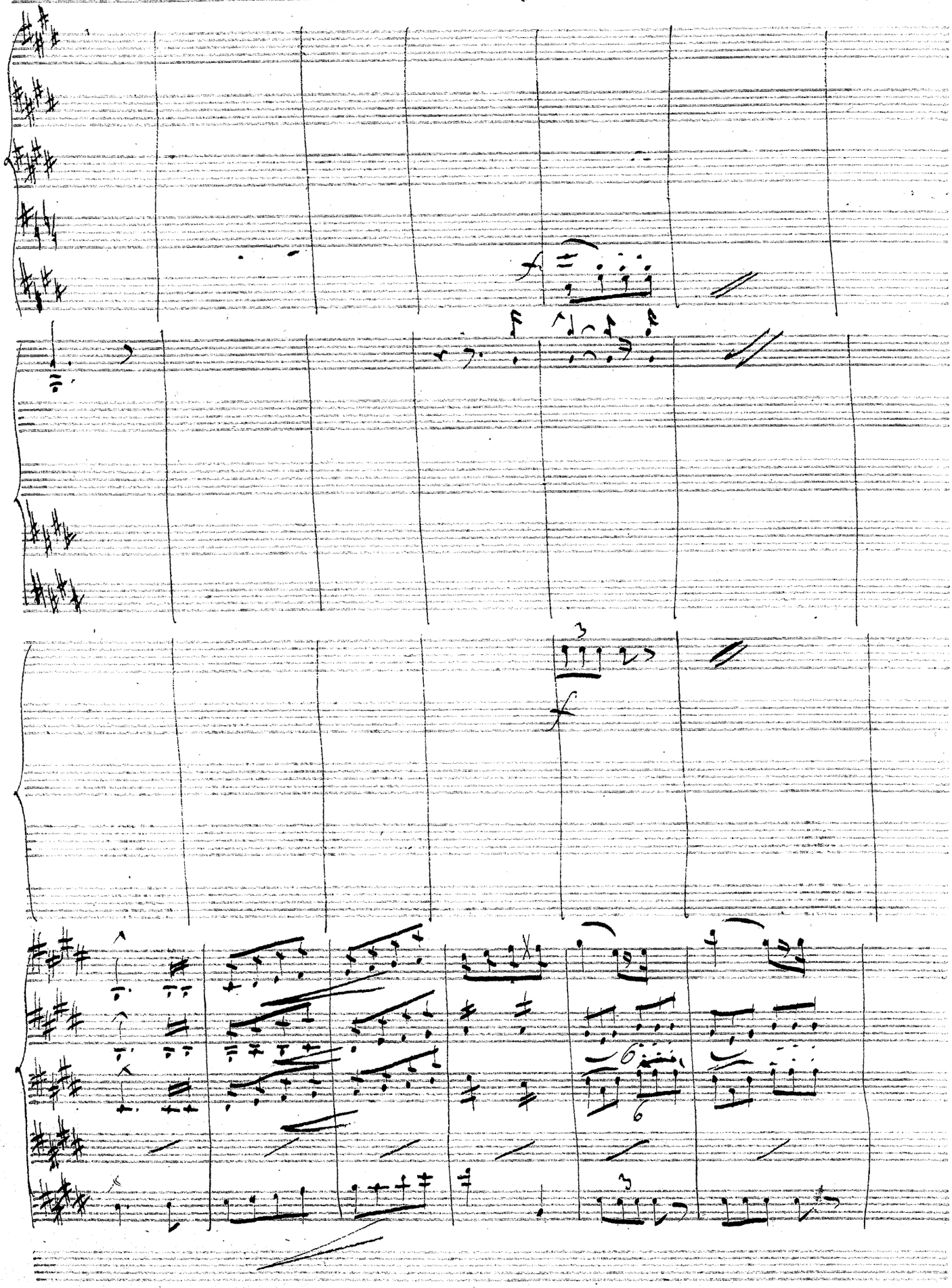
C
C
C
C

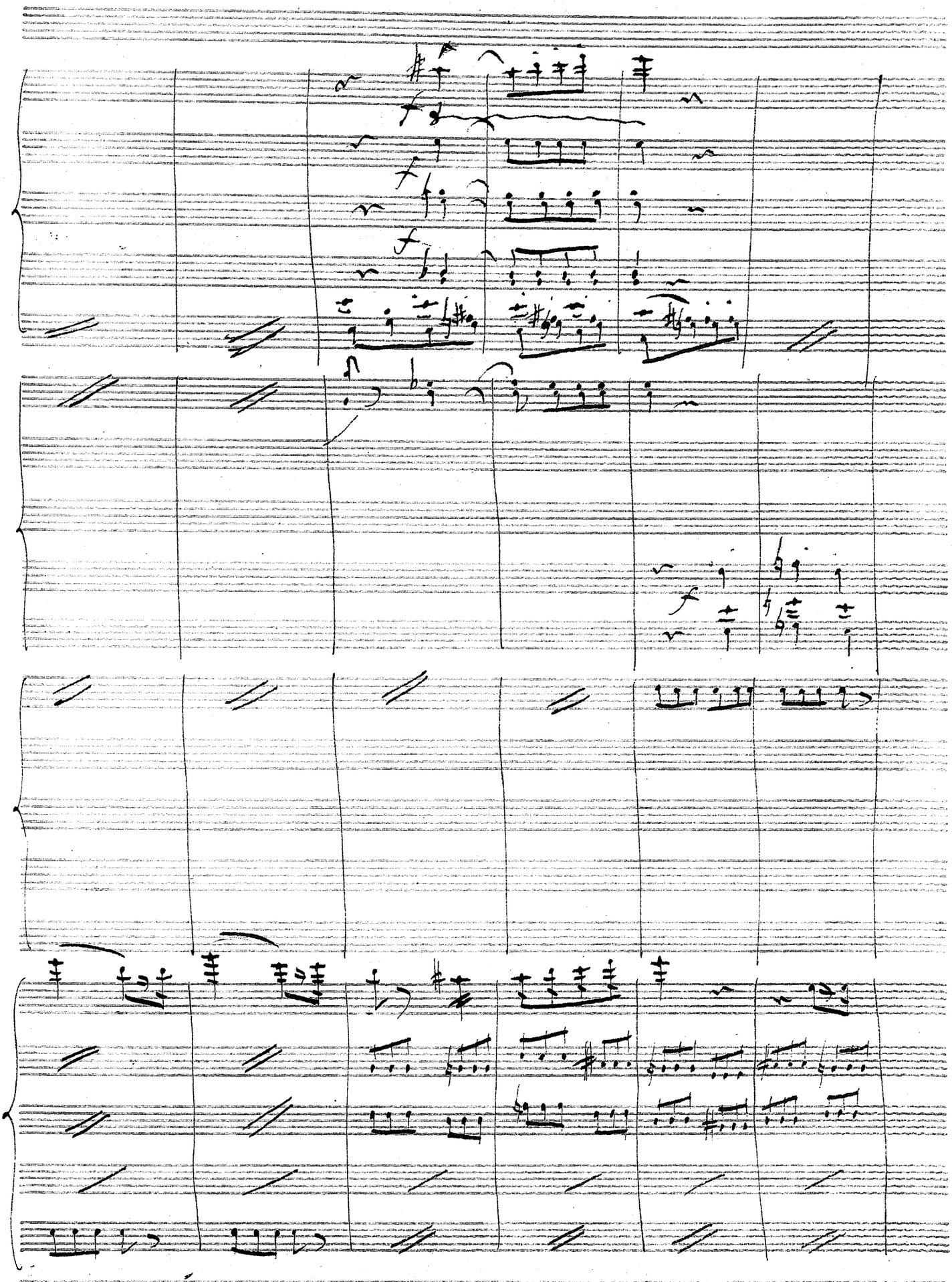

con forza

avec le premier violon

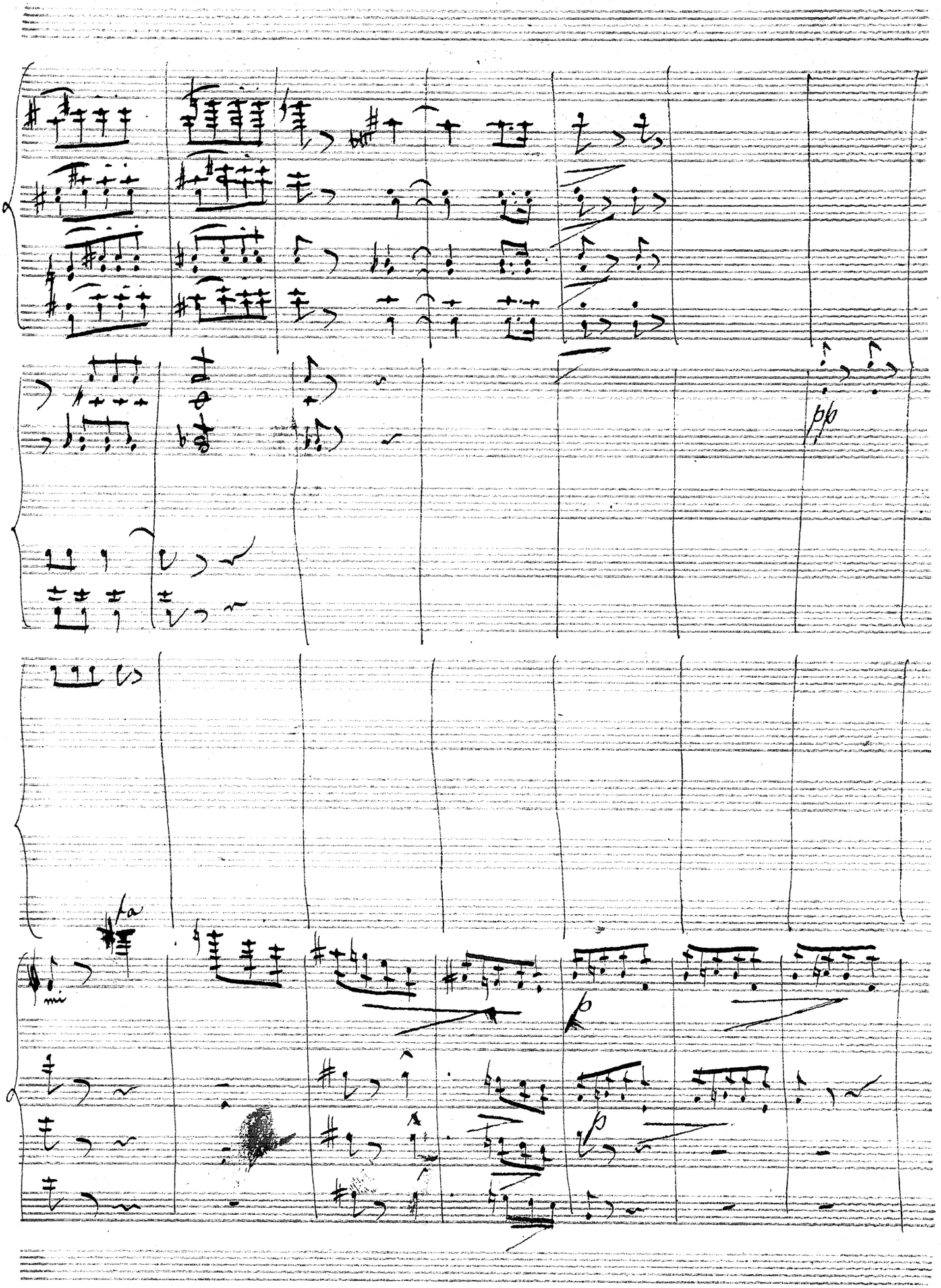
pp
fa
p
p

pizz
arco

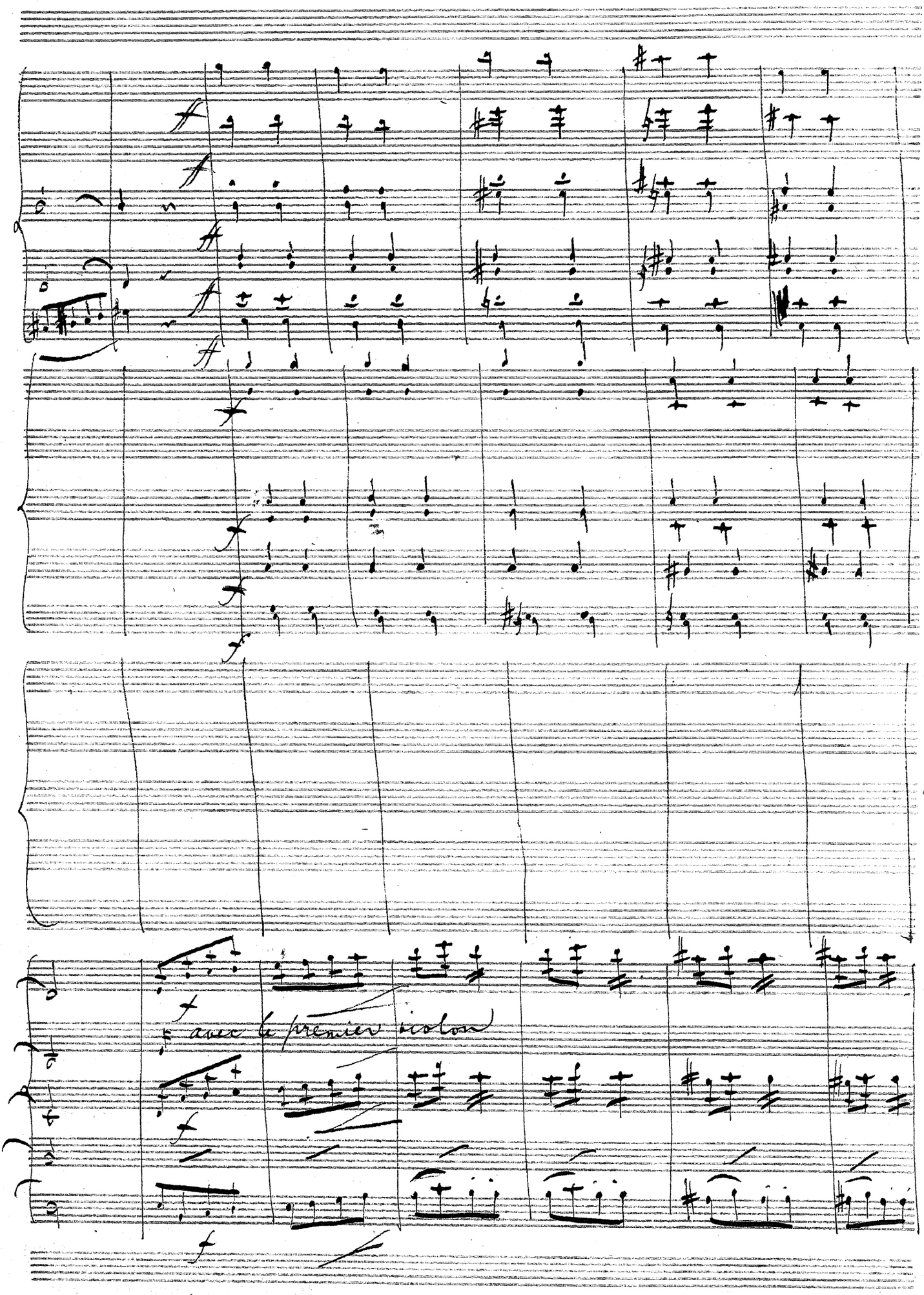
avec le premier violon

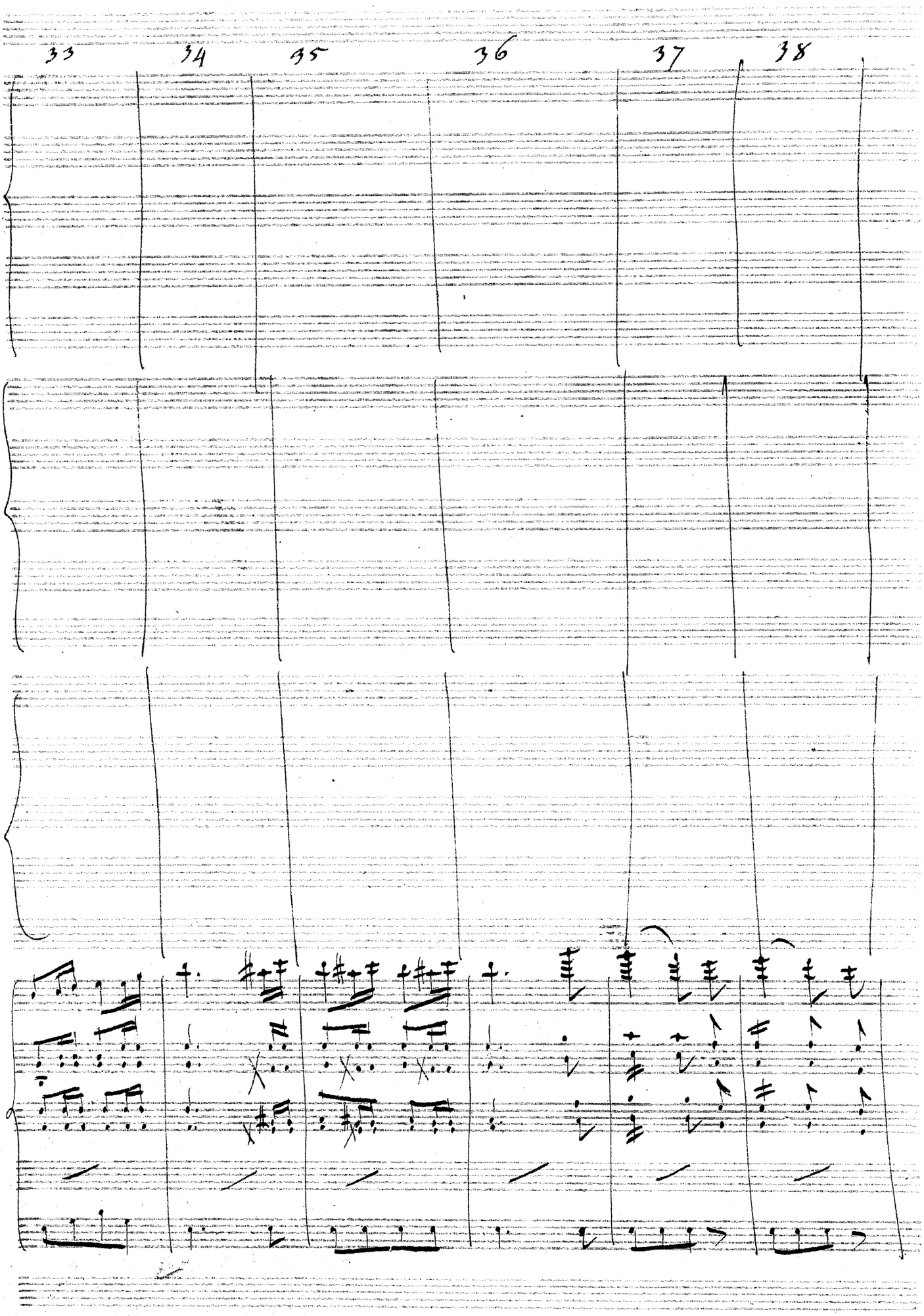
33
34
35
36
37
38

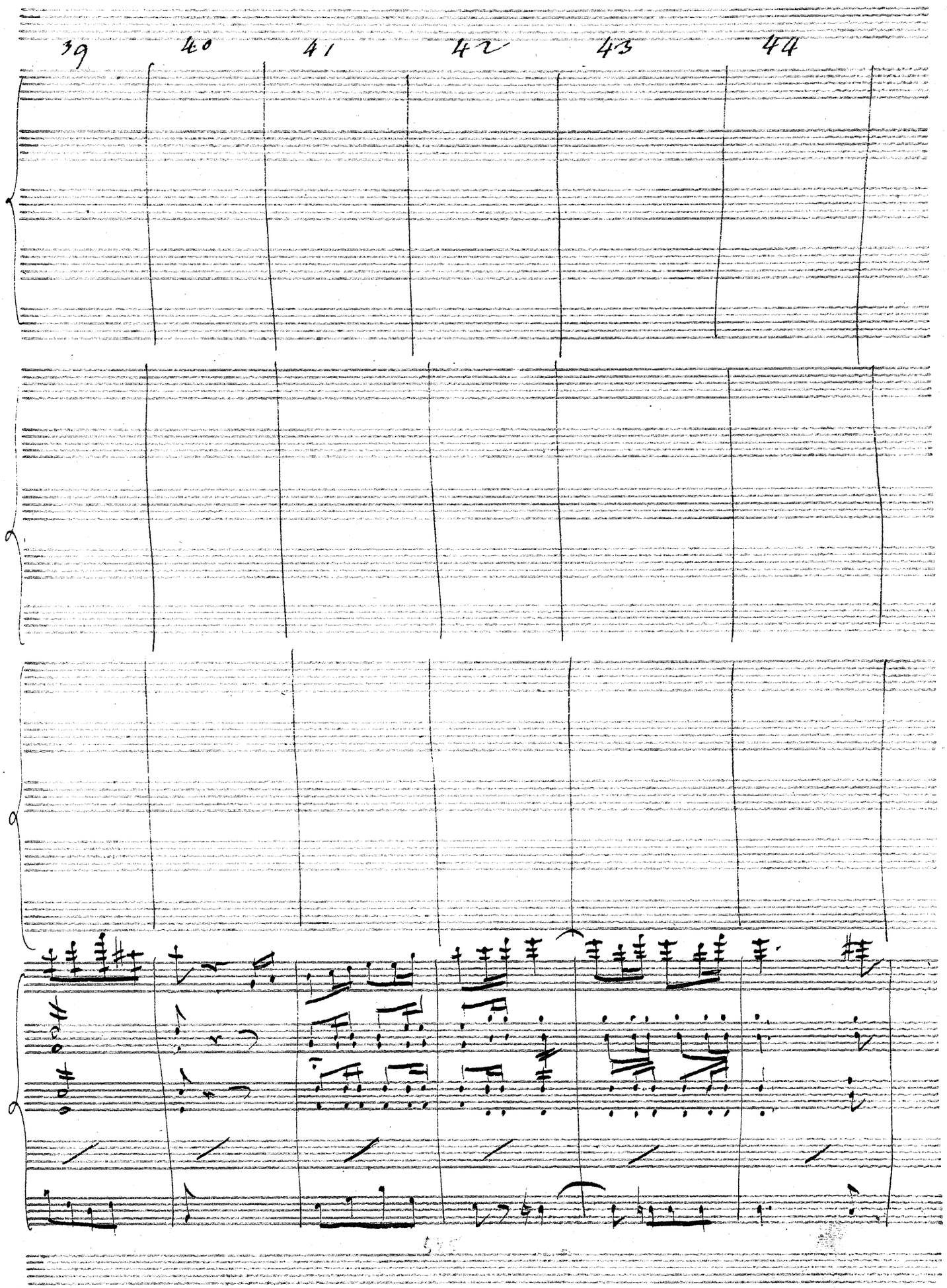
39
40
41
42
43
44

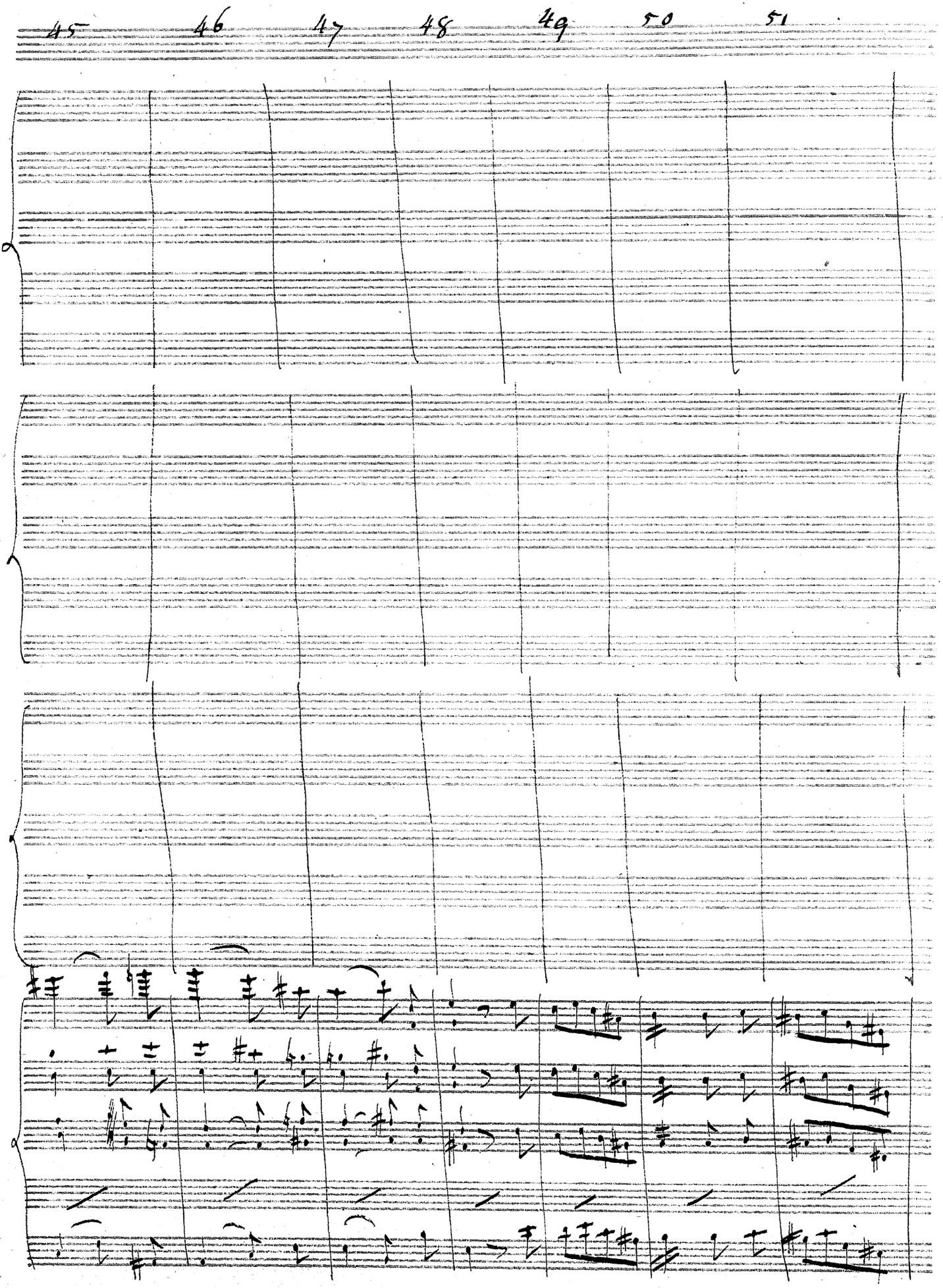
45
46
47
48
49
50
51

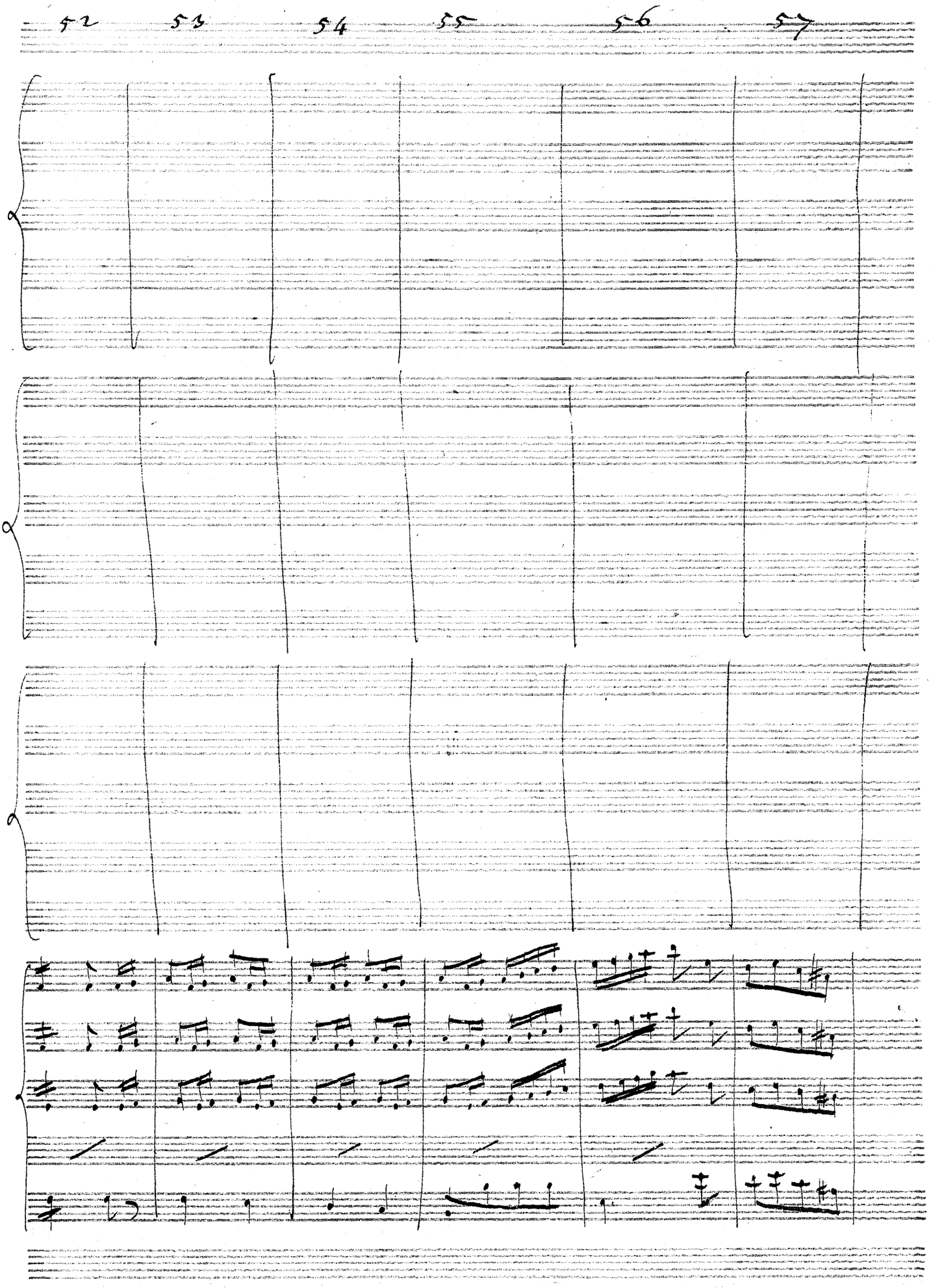
52
53
54
55
56
57

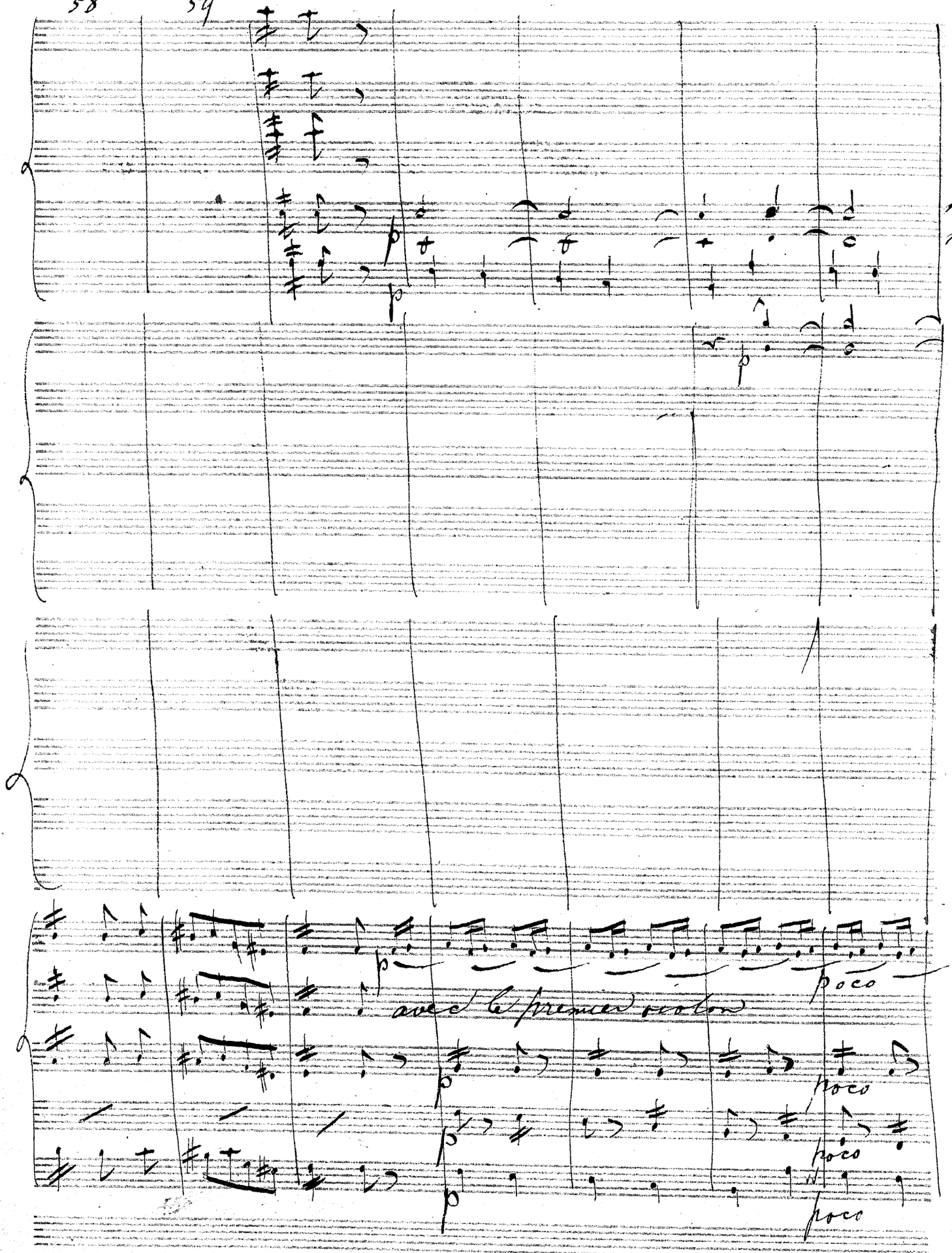
p
p
p
poco
avec le premier violon
poco
poco
poco
poco

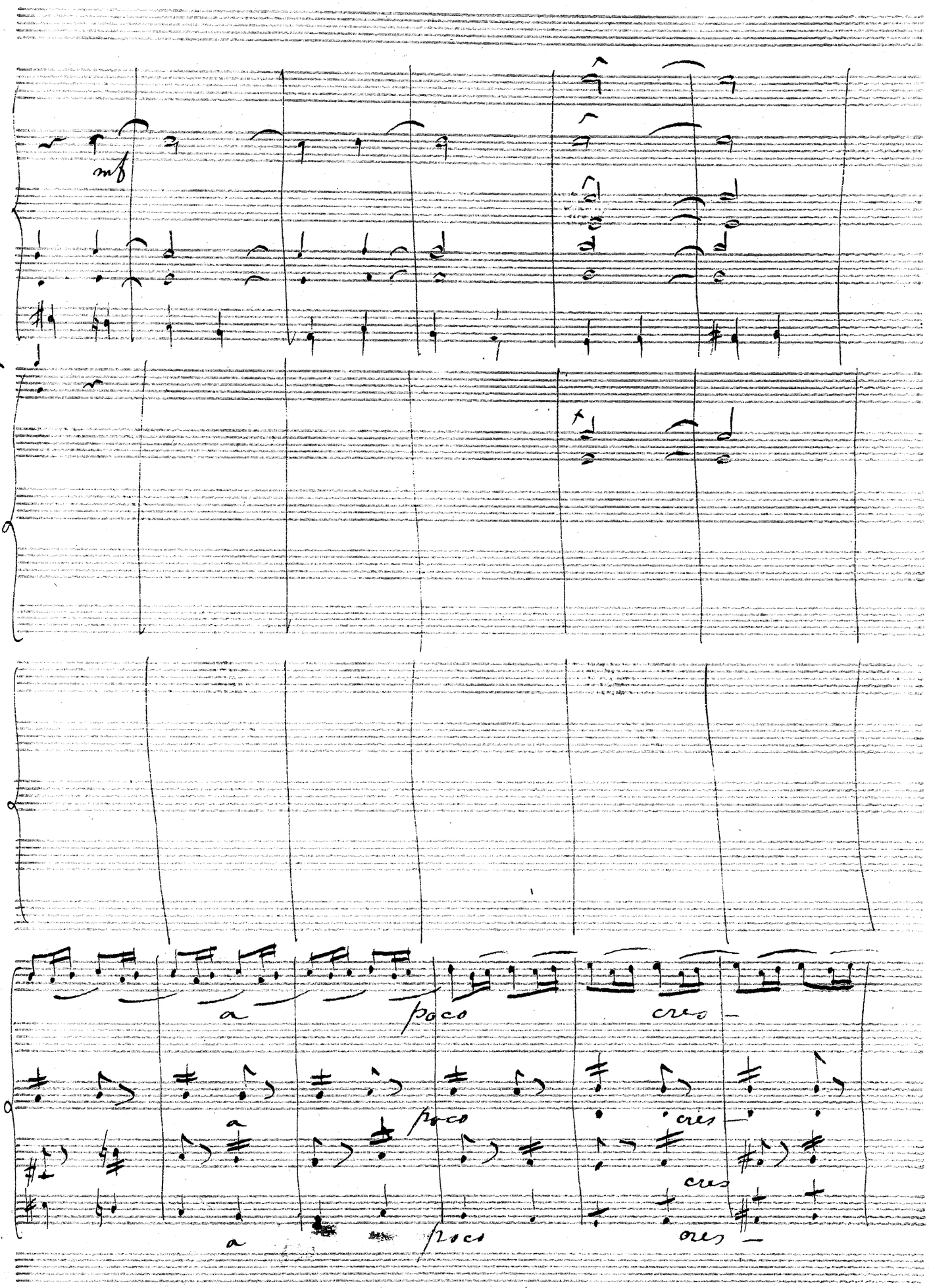
mf
a poco cres
a poco cres
cres
a poco cres

cres — cendo

cres — cendo

cres — cendo

cres — cendo

cres — cendo.

cres — cendo

cen — do

cendo

cendo

cendo

p
p
pp
pp
pp
pp
pp

Clarinette

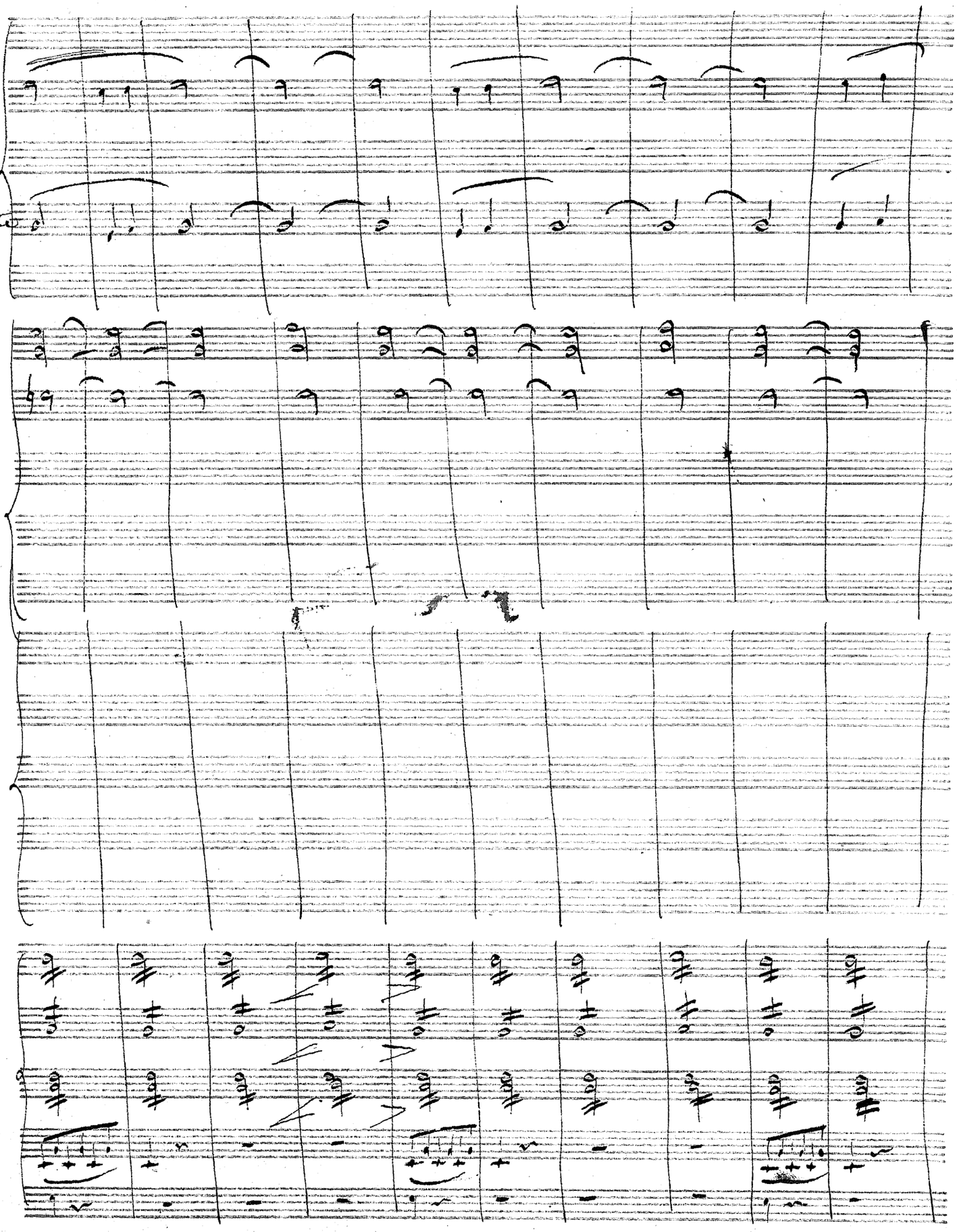
Clarinette

cres
dim
cres
dim
cres
cresc
cresc
cresc

Samedi 5 Fevrier 1831.
Ferdinand Hiller