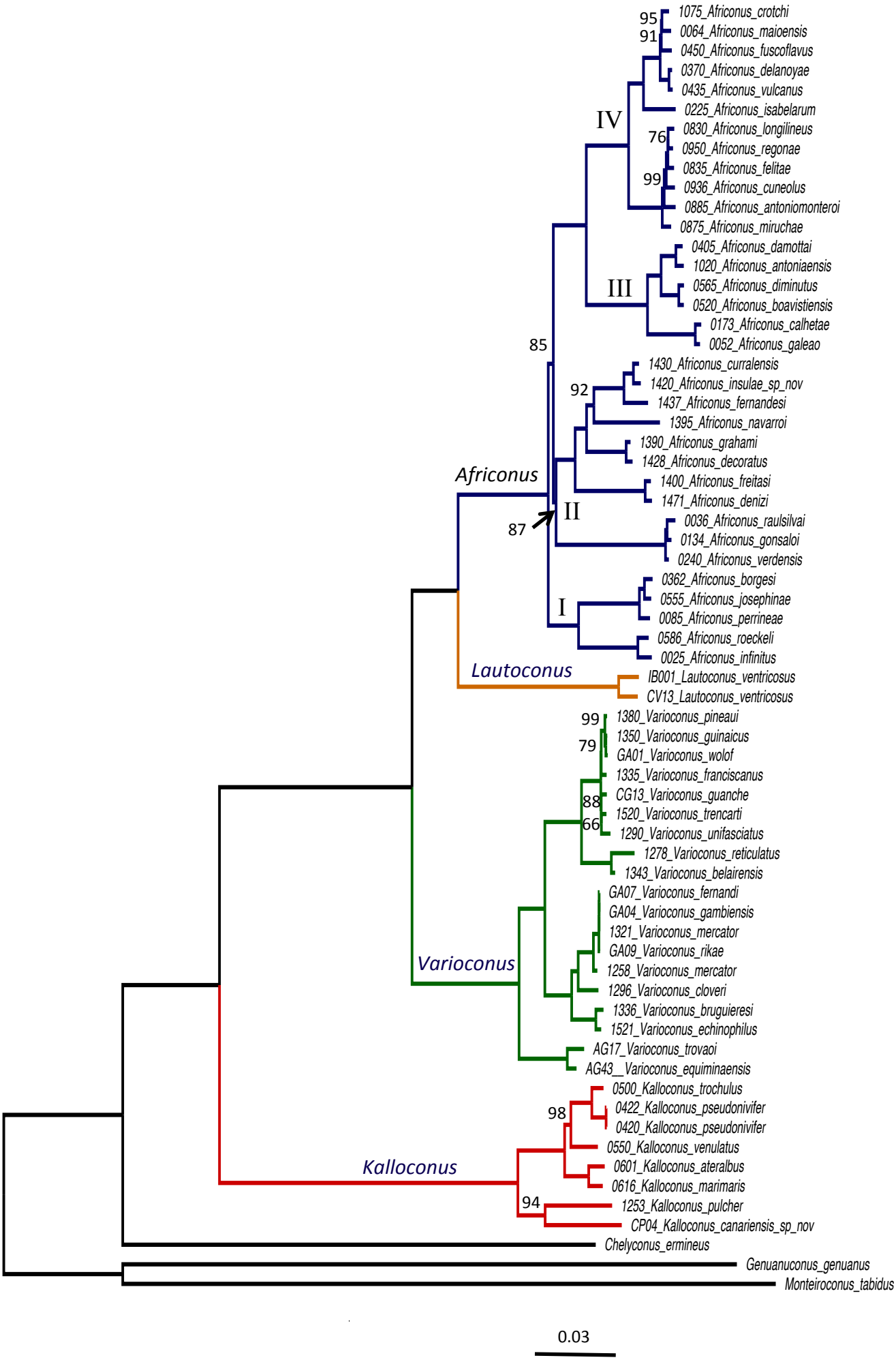
95
91
1075_Africonus_crotchi
0064_Africonus_maioensis
0450_Africonus_fuscoflavus
0370_Africonus_delanoyae
0435_Africonus_vulcanus
0225_Africonus_isabelarum
IV
76
0830_Africonus_longilineus
0950_Africonus_regonae
99
0835_Africonus_felitae
0936_Africonus_cuneolus
0885_Africonus_antoniomonteroi
0875_Africonus_miruchae
0405_Africonus_damottai
1020_Africonus_antoniaensis
III
0565_Africonus_diminutus
0520_Africonus_boavistiensis
0173_Africonus_calhetae
0052_Africonus_galeao
85
1430_Africonus_curralensis
92
1420_Africonus_insulae_sp_nov
1437_Africonus_fernandesi
1395_Africonus_navarroi
1390_Africonus_grahami
1428_Africonus_decoratus
Africonus
1400_Africonus_freitasi
1471_Africonus_denizi
II
87
0036_Africonus_raulsilvai
0134_Africonus_gonsaloi
0240_Africonus_verdensis
0362_Africonus_borgesi
I
0555_Africonus_josephinae
0085_Africonus_perrineae
0586_Africonus_roeckeli
0025_Africonus_infinitus
Lautoconus
IB001_Lautoconus_ventricosus
CV13_Lautoconus_ventricosus
99
1380_Varioconus_pineaui
79
1350_Varioconus_guinaicus
GA01_Varioconus_wolof
1335_Varioconus_franciscanus
88
CG13_Varioconus_guanche
1520_Varioconus_trencarti
66
1290_Varioconus_unifasciatus
1278_Varioconus_reticulatus
1343_Varioconus_belairensis
GA07_Varioconus_fernandi
GA04_Varioconus_gambiensis
1321_Varioconus_mercator
GA09_Varioconus_rikae
Varioconus
1258_Varioconus_mercator
1296_Varioconus_cloveri
1336_Varioconus_bruguieresi
1521_Varioconus_echinophilus
AG17_Varioconus_trovaoi
AG43__Varioconus_equiminaensis
0500_Kalloconus_trochulus
98
0422_Kalloconus_pseudonivifer
0420_Kalloconus_pseudonivifer
0550_Kalloconus_venulatus
Kalloconus
0601_Kalloconus_ateralbus
0616_Kalloconus_marimaris
94
1253_Kalloconus_pulcher
CP04_Kalloconus_canariensis_sp_nov
Chelyconus_ermineus
Genuanuconus_genuanus
Monteiroconus_tabidus
0.03