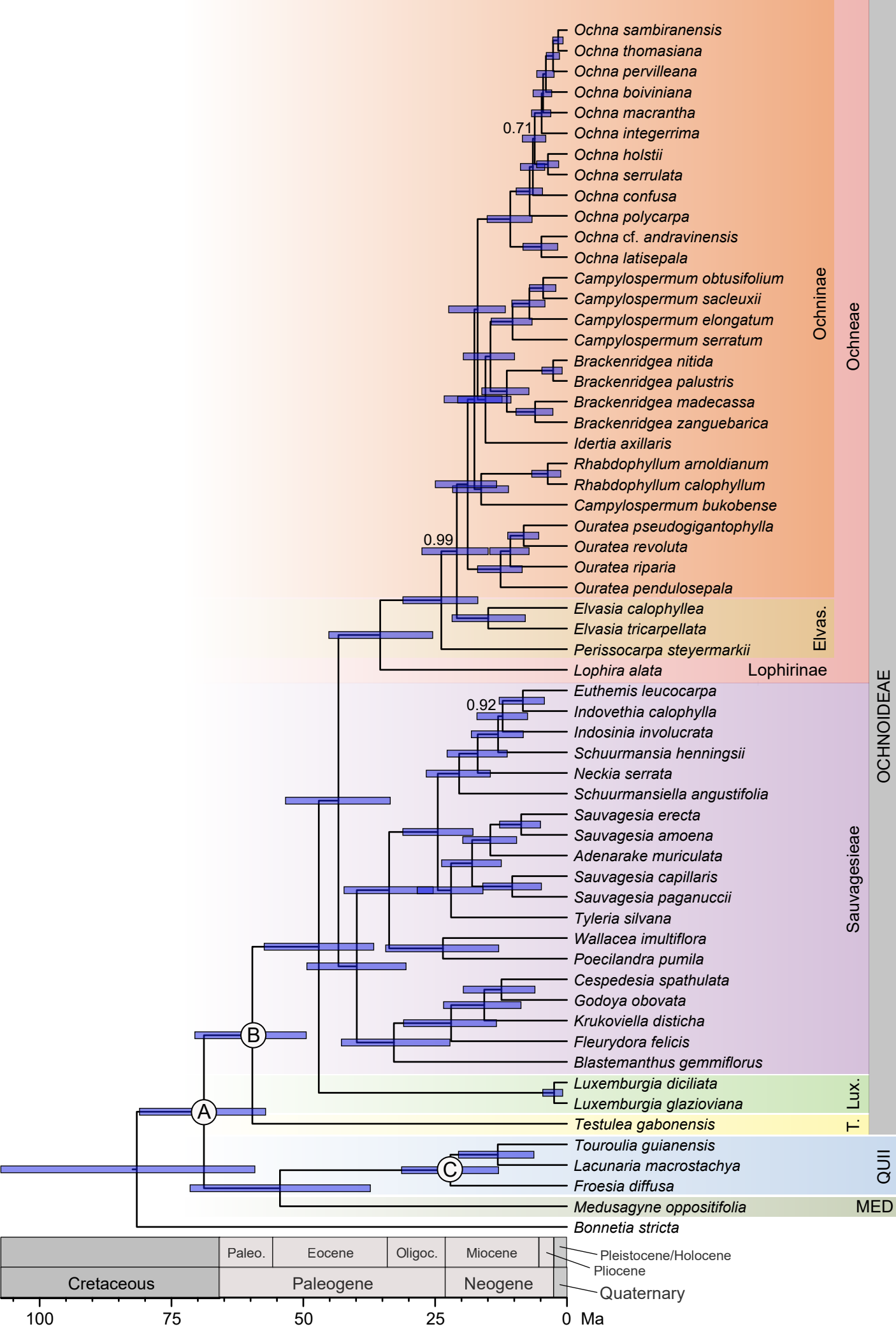
Ochna sambiranensis
Ochna thomasiana
Ochna pervilleana
Ochna boiviniana
Ochna macrantha
0.71
Ochna integerrima
Ochna holstii
Ochna serrulata
Ochna confusa
Ochna polycarpa
Ochna cf. andravinensis
Ochna latisepala
Campylospermum obtusifolium
Campylospermum sacleuxii
Campylospermum elongatum
Campylospermum serratum
Brackenridgea nitida
Brackenridgea palustris
Brackenridgea madecassa
Brackenridgea zanguebarica
Idertia axillaris
Rhabdophyllum arnoldianum
Rhabdophyllum calophyllum
Campylospermum bukobense
Ouratea pseudogigantophylla
0.99
Ouratea revoluta
Ouratea riparia
Ouratea pendulosepala
Elvasia calophyllea
Elvasia tricarpellata
Perissocarpa steyermarkii
Lophira alata
Lophirinae
Ochninae
Ochneae
Elvas.
OCHNOIDEAE
Euthemis leucocarpa
0.92
Indovethia calophylla
Indosinia involucrata
Schuurmansia henningsii
Neckia serrata
Schuurmansiella angustifolia
Sauvagesia erecta
Sauvagesia amoena
Adenarake muriculata
Sauvagesia capillaris
Sauvagesia paganuccii
Tyleria silvana
Wallacea imultiflora
Poecilandra pumila
Cespedesia spathulata
Godoya obovata
Krukoviella disticha
Fleurydora felicis
Blastemanthus gemmiflorus
Sauvagesieae
B
Luxemburgia diciliata
Luxemburgia glazioviana
Lux.
A
Testulea gabonensis
T.
Touroulia guianensis
Lacunaria macrostachya
C
Froesia diffusa
QUII
Medusagyne oppositifolia
MED
Bonnetia stricta
Paleo.
Eocene
Oligoc.
Miocene
Pleistocene/Holocene
Pliocene
Cretaceous
Paleogene
Neogene
Quaternary
100
75
50
25
0
Ma