



OPEN ACCESS

Original research

Two-dimensional shear wave elastography predicts survival in advanced chronic liver disease

Jonel Trebicka ^{1,2}, Wenyi Gu ¹, Victor de Ledinghen,³ Christophe Aubé,⁴ Aleksander Krag,⁵ Michael Praktijnjo ⁶, Laurent Castera,⁷ Jerome Dumortier,⁸ David Josef Maria Bauer,⁹ Mireen Friedrich-Rust,¹ Stanislas Pol,¹⁰ Ivica Grgurevic,¹¹ Rongqin Zheng,¹² Sven Francque ^{13,14}, Halima Gottfriedová,¹⁵ Sanda Mustapic,¹¹ Ioan Sporea,¹⁶ Annalisa Berzigotti,¹⁷ Frank Erhard Uschner ¹, Benedikt Simbrunner,⁹ Maxime Ronot,⁷ Christophe Cassinotto ⁴, Maria Kjaergaard,⁵ Filipe Andrade,⁷ Martin Schulz,¹ Georg Semmler,⁹ Ida Tjesic Drinkovic,¹¹ Johannes Chang,⁶ Maximilian Joseph Brol,¹ Pierre Emmanuel Rautou,⁷ Thomas Vanwolleghem,^{13,14} Christian P Strassburg,⁶ Jerome Boursier ⁴, Philip Georg Ferstl,¹ Ditlev Nytoft Rasmussen,⁵ Thomas Reiberger ⁹, Valerie Vilgrain,⁷ Aymeric Guibal,¹⁸ Olivier Guillaud,⁸ Stefan Zeuzem,¹ Camille Vassord,¹⁰ Xue Lu,¹² Luisa Vonghia,^{13,14} Renata Senkerikova,¹⁵ Alina Popescu,¹⁶ Cristina Margini,¹⁷ Wenping Wang,¹⁹ Maja Thiele ⁵, Chrisitan Jansen⁶

For numbered affiliations see end of article.

Correspondence to

Dr Jonel Trebicka, Translational Hepatology Department of Internal Medicine I, Hospital of the Goethe University Frankfurt, Frankfurt am Main, Hessen, Germany; Jonel.Trebicka@kgu.de

JT and WG contributed equally.

Received 20 October 2020
Revised 26 December 2020
Accepted 8 January 2021
Published Online First
21 January 2021



© Author(s) (or their employer(s)) 2022. Re-use permitted under CC BY-NC. No commercial re-use. See rights and permissions. Published by BMJ.

To cite: Trebicka J, Gu W, de Ledinghen V, et al. *Gut* 2022;**71**:402–414.

ABSTRACT

Objective Liver stiffness measurement (LSM) is a tool used to screen for significant fibrosis and portal hypertension. The aim of this retrospective multicentre study was to develop an easy tool using LSM for clinical outcomes in advanced chronic liver disease (ACLD) patients.

Design This international multicentre cohort study included a derivation ACLD patient cohort with valid two-dimensional shear wave elastography (2D-SWE) results. Clinical and laboratory parameters at baseline and during follow-up were recorded. LSM by transient elastography (TE) was also recorded if available. The primary outcome was overall mortality. The secondary outcome was the development of first/further decompensation.

Results After screening 2148 patients (16 centres), 1827 patients (55 years, 62.4% men) were included in the 2D-SWE cohort, with median liver SWE (L-SWE) 11.8 kPa and a model for end stage liver disease (MELD) score of 8. Combination of MELD score and L-SWE predict independently of mortality (AUC 0.8). L-SWE cut-off at ≥ 20 kPa combined with MELD ≥ 10 could stratify the risk of mortality and first/further decompensation in ACLD patients. The 2-year mortality and decompensation rates were 36.9% and 61.8%, respectively, in the 305 (18.3%) high-risk patients (with L-SWE ≥ 20 kPa and MELD ≥ 10), while in the 944 (56.6%) low-risk patients, these were 1.1% and 3.5%, respectively. Importantly, this M10LS20 algorithm was validated by TE-based LSM and in an additional cohort of 119 patients with valid point shear SWE-LSM.

Conclusion The M10LS20 algorithm allows risk stratification of patients with ACLD. Patients with L-SWE ≥ 20 kPa and MELD ≥ 10 should be followed closely and receive intensified care, while patients with low risk may be managed at longer intervals.

Significance of this study

What is already known on this subject?

- To date, the existing tools to stratify liver disease patients into different risks for clinical outcomes, such as the model for end-stage liver disease (MELD), may fail to predict the outcome, especially in well-compensated patients.
- The value of liver shear wave elastography (L-SWE) has only been established in the classification of liver fibrosis and clinically significant portal hypertension.
- No studies have assessed the prognostic value of SWE for different etiologies and stages of liver disease.

What are the new findings?

- This international multicenter cohort study provides an efficient and easy algorithm (M10LS20 algorithm) for risk stratification of advanced chronic liver disease (ACLD) with the combination of MELD with liver stiffness measured by shear wave elastography (SWE).
- The combined MELD 10 and liver-SWE (L-SWE) 20kPa cutoff (M10LS20) algorithm was confirmed in compensated and decompensated patients and was validated by TE measurements. It was externally validated in an additional cohort of patients with point SWE.
- This M10LS20 algorithm provides early identification of at-risk patients and allows for early treatment, filling the gap in the risk stratification for complications and mortality in patients with ACLD.

Significance of this study

How might it impact on clinical practice in the foreseeable future?

- ▶ This study provides a straightforward algorithm for bed-side stratification of patients with ACLD based on MELD and L-SWE.
- ▶ Patients with L-SWE ≥ 20 kPa combined with MELD ≥ 10 should be followed closely and receive more intensified care, while patients with low risk may be managed at longer intervals.
- ▶ The M10LS20 algorithm supports clinicians in identifying populations at low-risk for complications as well as mortality, possibly enabling sparing of health care resources.

BACKGROUND

Advanced chronic liver disease (ACLD) is associated with high mortality due to decompensations, which are consequences of liver failure and portal hypertension.¹ In these patients, predictors of outcomes are needed to stratify care and to allocate specific therapy and liver transplantation. The model for end-stage liver disease (MELD) is widely used to predict the prognosis of liver cirrhosis patients.^{2–5} An MELD score above 15 is usually an indication of evaluation for liver transplantation. However, since the MELD score was originally designed to predict 90-day mortality after transjugular intrahepatic portosystemic shunt, it may fail to predict the outcome, especially in patients with compensated cirrhosis, who have a lower MELD score.⁶

Liver stiffness measurement (LSM) by transient elastography (TE), point shear wave elastography (p-SWE) or two-dimensional SWE (2D-SWE) is an established non-invasive technique to assess significant fibrosis in patients with chronic liver disease.^{7–13} Moreover, it has proven to be a useful surrogate marker to diagnose clinically significant portal hypertension,¹⁴ mostly shown for TE and recently for liver SWE (L-SWE).¹⁵ Ideally, short-term and long-term risk of decompensation and mortality should be predicted to plan patient management. Also, decompensated patients with ascites may have a different natural course of disease.¹⁶ Some patients may improve and not require intensified care. Since LSM not only reflects fibrosis or portal hypertension but also inflammation,^{3 11} and given that inflammation is a marker of disease progression, LSM could be used as a predictive tool for outcomes in decompensated patients.^{16–18} While LSM has been used previously to predict clinical decompensation and death in patients with compensated ACLD, data in decompensated patients are lacking. This is mostly due to TE's technical limitations, which cannot be applied to patients with ascites. L-SWE is not affected by ascites and can be applied to evaluate LSM similar to TE,^{12 19 20} and it has the additional benefit of using ultrasound for HCC screening and portal vein evaluation (one-stop-shop examination).^{21 22}

Therefore, the aim of this multicentre observational study was to provide a simple algorithm using L-SWE for risk stratification of all patients with ACLD, including decompensated patients with ascites.

METHOD AND PATIENTS**Study design and participants**

We established a derivation cohort from a multicentre international study conducted in 16 centres, 14 of which are located in Europe, and two in China. Patients aged over 18 years, with suspected or confirmed chronic liver disease of viral and/or

steatotic origin, requiring percutaneous liver biopsy, or who had received a liver ultrasound at baseline, were screened from July 2007 to September 2017. Inclusion criteria were presence of ACLD of any aetiology as defined in the Baveno VI consensus,¹⁴ valid LSM measured by 2D-SWE at baseline, and at least 28 days of follow-up of outcome after the index L-SWE measurement. All of the enrolled patients received standard treatment according to the respective hospital protocols. The flow chart of patient enrolment is depicted in online supplemental figure 1. Some patients of this cohort were included in another, recently published study.²³ The number of patients from each participating centre as well as intercentre and interobserver reliability are shown in online supplemental tables 1 and 2. In centres where L-SWE is not the standard of care, patients signed written informed consent. The study has been registered in ClinicalTrials.gov as NCT03389152.

Clinical and laboratory parameters were assessed at baseline. These included demographic data, aetiologies, clinical decompensations (hepatic encephalopathy, ascites, variceal bleeding, hepatorenal syndrome, spontaneous bacterial peritonitis and/or other infections), routine blood tests, liver, kidney and coagulation function parameters and mean values of the various elastography measurements. Definitions of the non-invasive scores including fibrosis-4 index (FIB-4), aspartate aminotransferase to platelet count ratio index (APRI) and albumin-bilirubin score (ALBI) at baseline were shown in online supplemental methods.

2D-SWE and TE procedure and additional cohort of p-SWE

L-SWE measurements were conducted according to the European Federation of Societies for Ultrasound in Medicine and Biology.²⁴ One-dimension TE was measured using Fibrosan (Echosens, Paris, France). TE measurements were performed at baseline as per EASL-ALEH clinical practice guideline.^{3 20} Details of the procedure for 2D-SWE and TE in derivation cohort are summarised in online supplemental methods.

An additional cohort from the Medical University of Vienna undergoing LSM by p-SWE was included (online supplemental figure 1). The same clinical data were obtained from 121 patients from September 2017 to January 2020, and 119 patients were finally included into analysis. The protocol for pSWE of the liver utilising the Elast PQ module on the Philips system was previously described^{25 26} and is found in online supplemental methods.

Outcome evaluation

After L-SWE measurement, the study patients were regularly followed for at least 28 days. The primary outcome was all-cause mortality of the patients in the cohort with 2D-SWE, and mortality or liver transplantation in the cohort with p-SWE. Development or worsening of complications and decompensations were assessed and recorded during follow-up and were set as the secondary outcome. Hepatic encephalopathy was assessed and scored according to West Haven criteria in the follow-up hospital admission.²⁷ Worsening of ascites was recorded by physical examination and abdominal ultrasound. Episodes of variceal bleeding, hepatorenal syndrome and bacterial infections were assessed and recorded during follow-up and compared with baseline decompensation.

Statistical analysis

Data were presented as median with IQR or number with percentage. Mann-Whitney test or χ^2 test was used for intergroup comparison where appropriate. We followed the Transparent

Reporting of a Multivariable Prediction Model for Individual Prognosis or Diagnosis statement for multivariate prediction model development and validation. Univariate and multivariate Cox proportional hazard regression analyses were performed to identify independent predictors of survival. We evaluated all potential risk factors in our regression analysis from a literature review, and the variables included are shown in online supplemental table 3. Patients with missing data or lost to follow-up were excluded in the corresponding analysis (online supplemental table 4). The cumulative incidence curve for secondary outcome of decompensations were plotted and compared using Gray's test with death as the competing event.

For the selection of cut-off values, we evaluated the receiver's operating characteristics (ROC) of vital status at 2 years, and the highest Youden index was determined. Sensitivity, specificity, positive predictive value and negative predictive value (NPV) were calculated together with 95% CI of each cut-off value. Model performance was assessed in the 2D-SWE and the additional p-SWE cohorts. Discrimination parameters, including the time-dependent area under the ROC (AUROC) curve, integrated AUROC and Uno's C statistic, were evaluated and compared. Calibration was assessed using 10-fold cross-validation with 200 times of bootstrapping.

A $p < 0.05$ was considered statistically significant. All statistical analyses were performed with SPSS V.25.0 (SPSS), R (V.4.0, R core team, Austria), and SAS V.9.4 (SAS Institute).

RESULTS

General characteristics of compensated and decompensated patients

A total of 2148 patients from 16 centres were screened in the derivation cohort with 2D-SWE, 2032 of whom had valid L-SWE assessment at baseline. Eventually, 1827 patients with at least 28 days of follow-up were included in the study (online supplemental figure 1). The median follow-up was 33.1 (IQR 16.7–48.8) months. Baseline characteristics and follow-up measurements of all patients enrolled are summarised in table 1. Patient age was 55 years in median (IQR: 45.9–62.7), and the majority were male (62%). Of the enrolled patients, alcohol-related chronic liver disease accounted for 26.8% of cases, followed by non-alcoholic fatty liver disease (NAFLD) (25.2%) and hepatitis C virus-related (HCV) liver disease (17.3%, of which 16.8% sustained virological response patients). The median MELD score of all patients was 8 (IQR: 6–10), and the Child-Pugh score was 5 (IQR: 5–6). Patients included in the study had a median L-SWE value of 11.8 kPa (IQR: 7.4–24.5) (online supplemental figure 2). The haemodynamic baseline data of a subgroup of the patients is shown in online supplemental table 5.

Of the 1490 (81.6%) patients who were compensated at baseline, 174 (11.7%) decompensated during follow-up. Of the 337 (28.4%) patients who were decompensated at baseline, 106 (31.5%) developed further episodes of decompensations during follow-up as defined elsewhere.¹⁶ The decompensated patients (at baseline) had significantly higher L-SWE (median 30.3 kPa vs 9.7 kPa, $p < 0.001$) and TE (median 23.4 kPa vs 8.3 kPa, $p = 0.017$) value at baseline than the compensated patients.

L-SWE measurement is an independent risk factor of long-term mortality

Considering all patients with valid L-SWE measurements and follow-up data, the overall 28-day, 90-day, 1-year and 2-year mortality rates were 0.4%, 1.1%, 2.9% and 7.8%, respectively.

As shown by the univariate and multivariate Cox regression models in online supplemental table 6, the LSM value with L-SWE was independently associated with long-term mortality in compensated patients (2-year HR: 1.019, 95% CI 1.010 to 1.028, $p < 0.001$) and all patients included (2-year HR: 1.019, 95% CI 1.008 to 1.030, $p = 0.001$). If adjusted by MELD score, L-SWE remained an independent risk factor for 28-day, 90-day and 2-year mortality (table 2). L-SWE was also shown to be an independent risk factor in decompensated patients, in short-term as well as long-term follow-up (online supplemental tables 6 and 7).

Model performance of L-SWE in combination with MELD score and best cut-off values

Online supplemental figure 3 shows the highest AUC of L-SWE combined with MELD score and compared with ALBI, FIB4 and APRI score. Figure 1 and online supplemental figure 4A show the model performance of L-SWE combined with MELD score. Among compensated patients, the MELD score combined with L-SWE (integrated AUC: 0.81) had a better time-dependent AUC than the MELD score alone (integrated AUC: 0.73), especially in long-term follow-up. Interestingly, the c-index of the combined model (0.825) is significantly higher than that of the MELD and the Child-Pugh score ($p = 0.0329$ and $p < 0.0001$, respectively). Similar results were obtained in all of the included patients. The combined model was well calibrated, as shown in online supplemental figure 4B.

To further stratify the 2-year risk of mortality, the best cut-off value of 10 points for the MELD score and best cut-off value of 20 kPa for L-SWE was found with the highest Youden index in compensated patients and all patients (online supplemental tables 8–10). Moreover, in the group with an MELD score < 10 and those with an MELD score ≥ 10 , significant differences (log-rank $p < 0.001$) were found between patients with L-SWE measurements above and below 20 kPa over 2 years in Kaplan-Meier curves (online supplemental figure 4C,D).

Stratification M10LS20 algorithm with L-SWE and MELD score in compensated and decompensated patients

With the two cut-off values found for the MELD score and L-SWE, respectively, the algorithm (M10LS20) of a combination of L-SWE value and MELD score could easily stratify the patients into three different risks group, namely (1) patients with L-SWE measurements < 20 kPa and an MELD score < 10 (good prognosis group, 56.7%), (2) patients with L-SWE measurements ≥ 20 kPa and an MELD score ≥ 10 (poor prognosis group, 25.0%) and (3) the remaining patients (intermediate prognosis group, 18.3%). According to the Kaplan-Meier curve in figure 2A, the three groups have significantly different survival rates ($p < 0.001$) both at short-term (90 days) and long-term follow-up (2 years) in compensated patients. The significant survival differences were also found in decompensated patients and in all patients (figure 2B and C). Interestingly, the density curve of time distribution of mortality shown in online supplemental figure 5A confirms that the algorithm identifies groups with different median survival time. The mean time to death was 11 months in the poor prognosis group, while it was 16 months in the good prognosis group.

Predictive value of L-SWE combined with MELD score for first or further decompensation

As expected, the three groups showed significantly different median baseline L-SWE values of 8.2 kPa, 21.1 kPa and 36.0 kPa

Table 1 Baseline characteristics of the derivation cohort

Characteristics	All patients (n=1827)	Compensated (n=1490)	Decompensated (n=337)	P value*
Age	55 (45.9–62.7)	54.6 (44.3–62)	57.6 (51.1–64)	<0.001
Male	1140 (62.4)	909 (61.0)	231 (68.5)	0.010
BMI (kg/m ²)	26.5 (23.2–30.6)	26.7 (23.2–30.9)	25.9 (22.9–29.4)	0.038
Scores				
MELD score	8 (6–10)	7 (6–9)	13 (9–17)	<0.001
Child Pugh score	5 (5–6)	5 (5–5)	8 (6–9)	<0.001
Child Pugh class (A/B/C)	1334/206/44 (84.2/13.0/2.8)	0/1241/77 (0.0/94.2/5.8)	93/129/44 (35.0/48.5/16.5)	<0.001
SWE at baseline (kPa)	11.8 (7.4–24.5)	9.7 (6.9–17.3)	30.3 (19.3–41.1)	<0.001
TE at baseline (kPa)	8.3 (5.7–14.0)	8.3 (5.7–13.9)	23.4 (12.6–35.7)	0.017
Aetiology: Alcohol/NAFLD/HCV/HBV/other or multiple causes	414/389/267/166/310 (26.8/25.2/17.3/10.7/20.0)	319/359/195/142/292 (24.6/27.7/15.0/10.9/21.8)	95/30/72/24/28 (38.2/12.0/28.9/9.6/11.2)	<0.001
Laboratory test				
Albumin (g/L)	40.0 (33.8–43.0)	41.0 (37.0–43.8)	31.0 (26.0–36.6)	<0.001
Alkaline phosphatase (U/L)	90.0 (67.0–128.0)	84.0 (64.8–114.0)	132.0 (97.0–186.0)	<0.001
ALT (U/L)	44.9 (28.0–77.0)	47 (28.3–80)	38 (25–61)	<0.001
AST (U/L)	43.0 (30.0–69.0)	40 (28.6–67)	54 (38–80)	<0.001
Bilirubin (mg/dL)	0.8 (0.5–1.3)	0.7 (0.5–1.1)	1.6 (1–3.1)	<0.001
Creatinine (mg/dL)	0.8 (0.7–1.0)	0.8 (0.7–1)	0.8 (0.7–1.2)	0.002
INR	1.1 (1.0–1.2)	1 (1–1.1)	1.3 (1.2–1.5)	<0.001
Platelets (G/L)	179 (122–242)	194 (143–253)	100 (70–149)	<0.001
WCC ($\times 10^9/L$)	6.2 (5.0–7.9)	6.2 (5–7.9)	6.3 (4.5–8.6)	0.935
CRP	2.9 (1.1–7.0)	2.3 (0.9–5.6)	10 (5.2–28.4)	<0.001
Score for liver fibrosis or cirrhosis				
ALBI	-2.63 (-2.96–1.74)	-2.75 (-3.01–2.21)	-1.59 (-2.24–1.03)	<0.001
FIB-4	1.96 (1.11–3.97)	1.66 (1.00–2.97)	5.19 (3.11–8.61)	<0.001
APRI	0.58 (0.32–1.23)	0.50 (0.30–0.96)	1.28 (0.69–2.40)	<0.001
Clinical parameters				
Absence or abstinence of alcohol consumption	1394 (76.3)	560 (37.6)	97 (28.8)	<0.001
HCV SVR before SWE	81 (16.8)	74 (16.8)	7 (16.3)	1.000
Previous variceal bleeding	113 (6.9)	69 (4.6)	44 (13.1)	<0.001
Previous bacterial infection	99 (6.0)	54 (3.6)	45 (13.4)	<0.001
Previous hepatorenal syndrome	51 (3.1)	20 (1.3)	31 (9.2)	<0.001

*P value of the comparison between compensated and decompensated patients

†

ALBI, albumin-bilirubin score; ALT, alanine aminotransferase; APRI, aspartate aminotransferase to platelet count ratio index; AST, aspartate aminotransferase; BMI, body mass index; CRP, C reactive protein; FIB-4, fibrosis-4 index; HBV, hepatitis B virus; HCV, hepatitis C virus; INR, international normalized ratio; MELD, model for end-stage liver disease; NAFLD, non-alcoholic fatty liver disease; SVR, sustained virologic response; SWE, shear wave elastography; TE, transient elastography; WCC, white cell count.

Table 2 Univariate and multivariate analysis of swe with outcome of death after adjustment for platelet count, age and MELD score

Variables	28 days			90 days			2 years					
	Univariate			Univariate			Univariate					
	P value	HR (95% CI)	Multivariate	P value	HR (95% CI)	Multivariate	P value	HR (95% CI)	Multivariate			
SWE at baseline	0.001	1.035 (1.014 to 1.056)	0.004	1.035 (1.011 to 1.060)	0.001	1.027 (1.012 to 1.042)	0.005	1.025 (1.007 to 1.042)	<0.001	1.029 (1.022 to 1.035)	<0.001	1.022 (1.015 to 1.029)
MELD score	<0.001	1.115 (1.077 to 1.154)	<0.001	1.114 (1.075 to 1.155)	<0.001	1.104 (1.077 to 1.132)	<0.001	1.105 (1.076 to 1.134)	<0.001	1.087 (1.072 to 1.103)	<0.001	1.076 (1.057 to 1.096)
Platelet count	0.043	0.988 (0.976 to 1.000)	-	-	<0.001	0.982 (0.974 to 0.99)	-	-	<0.001	0.990 (0.987 to 0.993)	0.002	0.995 (0.992 to 0.998)
Age	-	-	-	-	-	-	-	-	<0.001	1.052 (1.032 to 1.071)	<0.001	1.044 (1.023 to 1.065)

HR, hazard ratio; MELD, model for end-stage liver disease; SWE, shear wave elastography.

($p < 0.001$) in the good prognosis, the intermediate prognosis, and the poor prognosis group (online supplemental figure 5B), respectively. Of the 1827 study patients, 182 patients developed new episodes of decompensations or worsening of ascites or HE during the 2-year follow-up period.

Among the patients without decompensation, the model of L-SWE and MELD score had the best AUROC in the prediction of decompensation development during the follow-up, compared with the MELD score and the Child-Pugh score (online supplemental figure 6A).

When considering death as a competing risk factor for developing or worsening of decompensation, L-SWE value at baseline appeared to be a statistically significant independent risk factor in the outcome of developing decompensation, after adjustment for age, MELD score, and Child-Pugh score at baseline (HR 1.020 (95% CI 1.014 to 1.026), $p = 0.001$) (online supplemental table 11). Moreover, in the patient groups with an MELD score $<$ or \geq 10 points, L-SWE (cutoff ≥ 20 kPa) could best stratify the cumulative incidence of decompensation for up to 2 years (Gray's test $p < 0.001$) (online supplemental figure 6B,C).

Using the M10LS20 algorithm, we could also stratify the patients into three risk groups for risk of decompensation: (1) good prognosis, (2) intermediate prognosis and (3) poor prognosis. Of the compensated patients, the group with poor prognosis had the highest incidence of development of decompensation (figure 3A). The cumulative incidence curves with Gray's test also showed significant differences in the development or worsening of ascites ($p < 0.001$) and hepatic encephalopathy ($p < 0.001$) in these three risk groups (online supplemental figure 7A,B). Nevertheless, in decompensated patients, significant differences were also found in the risk of worsening of decompensation in these three groups (Gray's test $p = 0.0025$) (figure 3B). In the whole cohort, a similar effect was confirmed (figure 3C).

Validation of the stratification M10LS20 algorithm using p-SWE

The baseline characteristics of the add groups with p-SWE are shown in online supplemental table 12). Patients in the additional cohort had higher L-SWE measured by pSWE than the 2D-SWE derivation cohort and had a higher MELD score. The pSWE combined with the MELD score model well calibrated in the additional cohort (online supplemental figure 8A) and had an integrated time-dependent AUC of 0.8407 (figure 4A and online supplemental figure 8B).

The validity of the M10LS20 algorithm using p-SWE technology was confirmed by a significant survival difference in the three prognosis groups in the additional cohort, with a log-rank p of 0.032 (figure 4B). When considering death as a competing risk for decompensation, the cumulative incidence of development or worsening of decompensation also showed significant differences in these three groups (figure 4C). Interestingly, a similar decision tree could be established in the additional cohorts, stratifying the ACLD patients into three distinct prognosis groups (online supplemental figure 9).

Internal validation of the stratification M10LS20 algorithm in compensated and decompensated patients

For internal validation of our stratification algorithm in both compensated and decompensated patients, the combined cohorts of 2D-SWE and p-SWE were randomly divided into

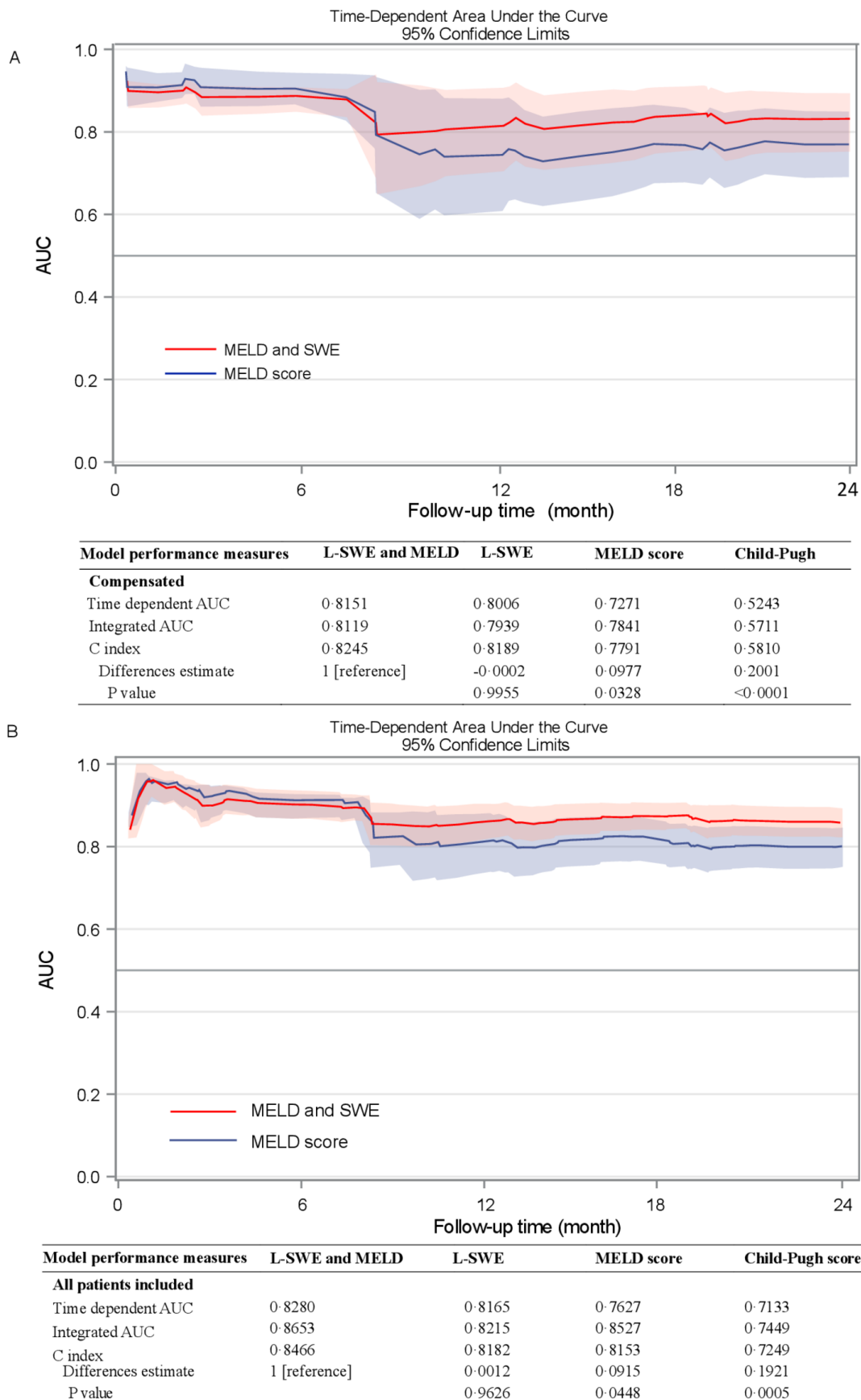

Figure 1 (A) Time-dependent area under the curve and 95% CI of the combined algorithm based on MELD score and SEW, and MELD score alone in compensated patients only during 2 years of follow-up. (B) Time-dependent area under the curve and 95% CI of the combined model of MELD score and swe, and MELD score alone in all patients (including decompensated patients at baseline) of the cohort with 2D-SWE during 2 years of follow-up. 2D-SWE, 2-dimensional shear wave elastography; AUC, area under the curve; MELD, the model for end-stage liver disease.

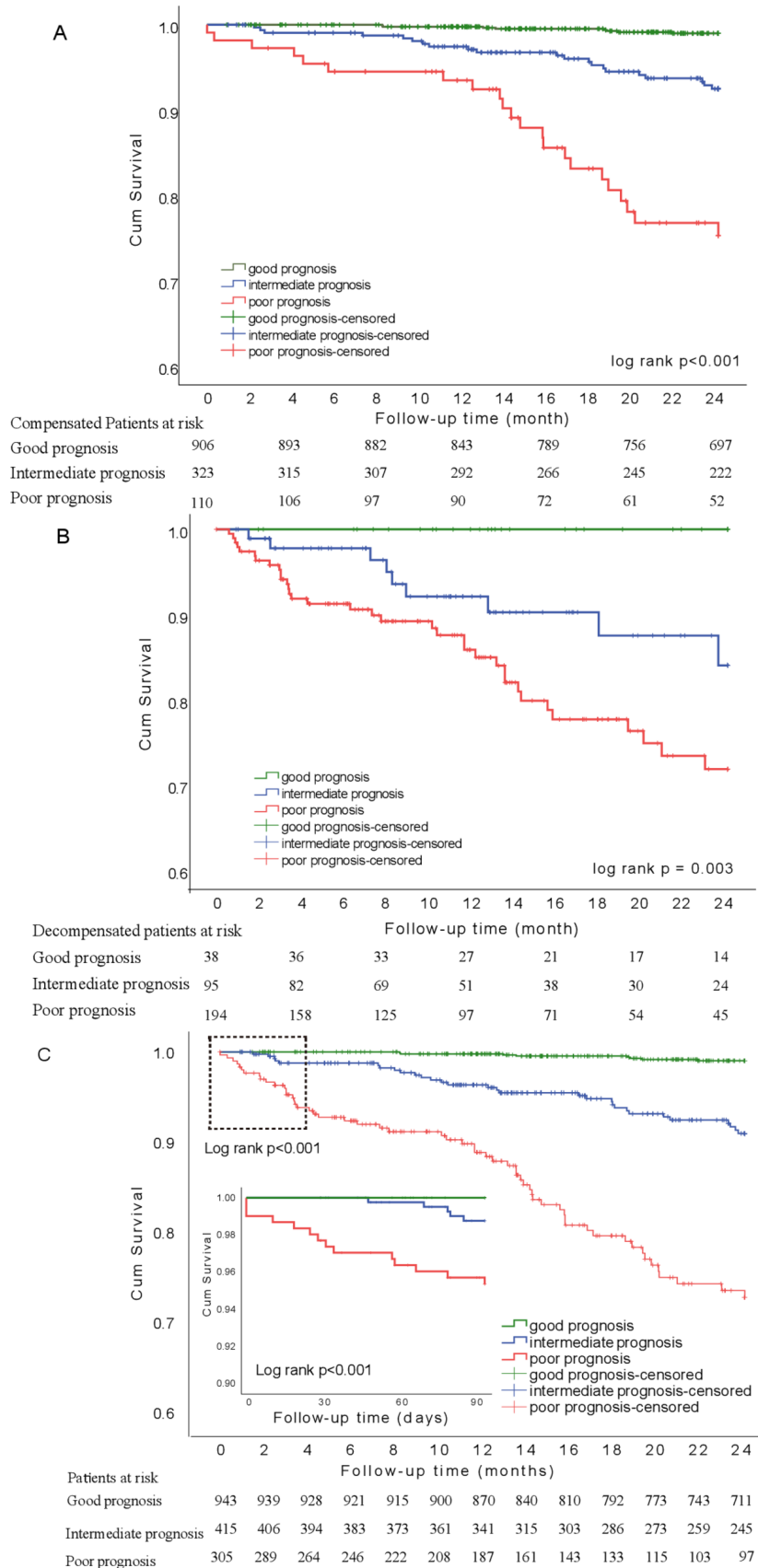

Figure 2 Curves of patients with good, intermediate and poor prognosis. (A) Kaplan-Meier of 2-year survival curve in compensated patients. Level of significance: log-rank $p < 0.001$. (B) Kaplan-Meier of 2 years survival curve in decompensated patients. Level of significance: log-rank $p = 0.003$. (C) Kaplan-Meier of 2-year and 90-day survival curve of all patients of the cohort with 2D-SWE measurements. The top left rectangle in the curve of 2 years survival indicates the area of the Kaplan-Meier curve of 90-day survival depicted in the bottom left panel. Level of significance: log-rank $p < 0.001$. 2D-SWE, 2-dimensional shear wave elastography.

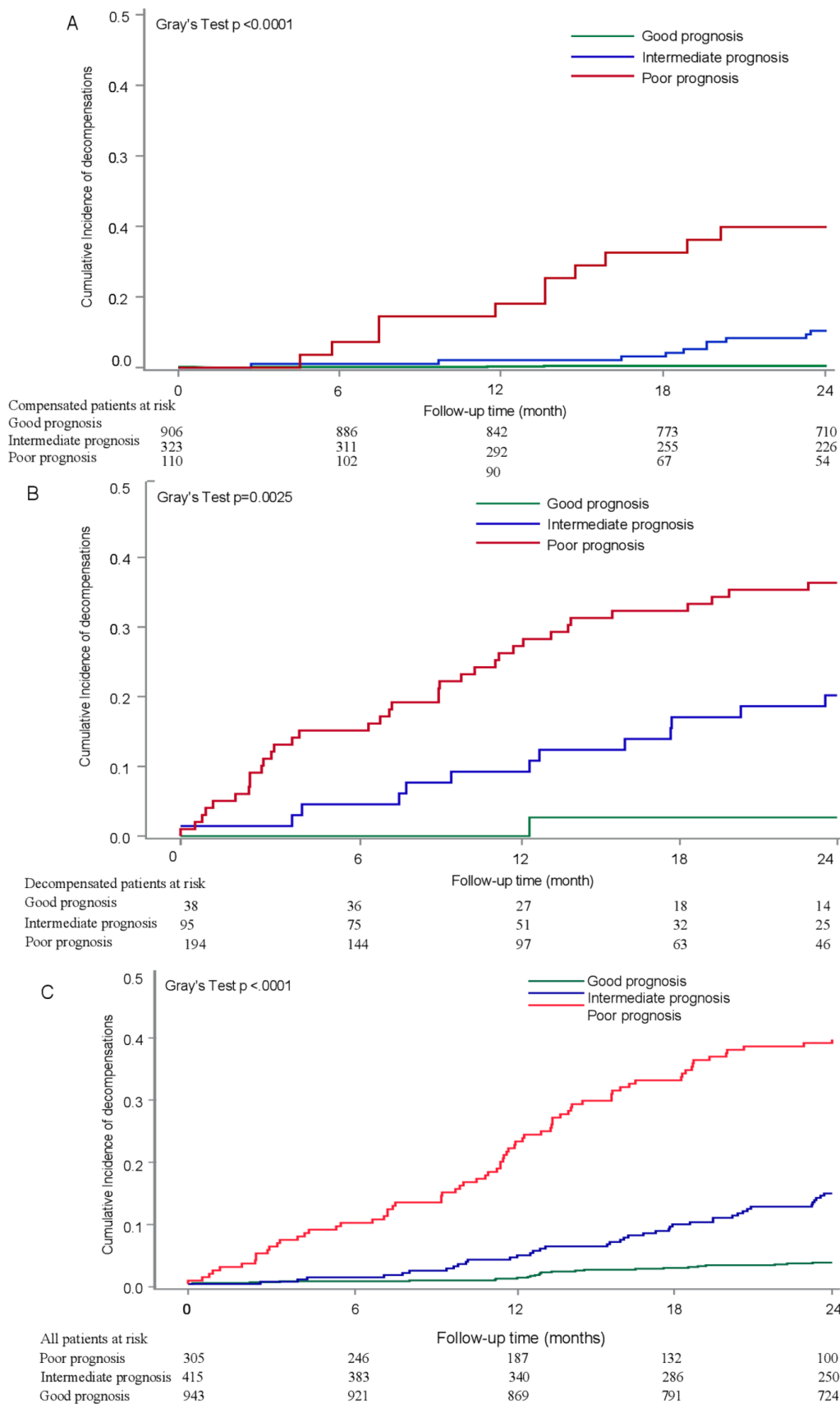

Figure 3 (A) Cumulative incidence of development of decompensations within 2 years of patients with good, intermediate and poor prognosis in compensated patients. Level of significance: Gray's test $p < 0.0001$. (B) Cumulative incidence of development of further episodes of decompensation within 2 years of decompensated patients with good, intermediate and poor prognosis. Level of significance: Gray's test $p = 0.0025$. (C) Cumulative incidence of development of decompensations within 2 years of all patients included in the cohort with 2D-SWE measurements with good, intermediate and poor prognosis. Level of significance: Gray's test $p < 0.0001$. 2D-SWE, 2-dimensional shear wave elastography.

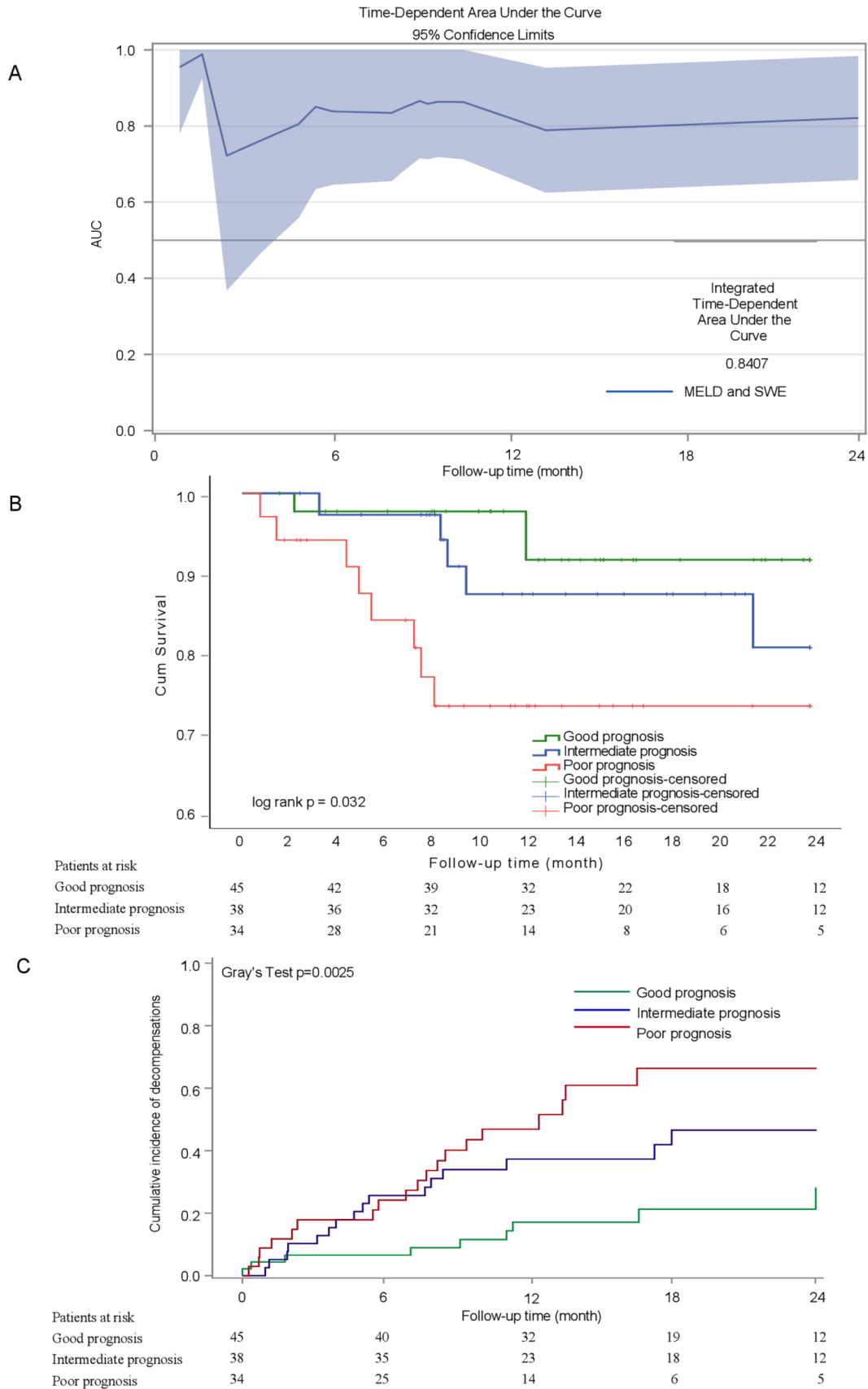

Figure 4 (A) Time-dependent area under the curve and 95% CI of the combined model of MELD score and p-SWE in the additional cohort validated for p-SWE during 2 years of follow-up. (B) Two-year Kaplan-Meier curves of the additional cohort validated for p-SWE of patients classified with good, intermediate and poor prognosis. Level of significance: log-rank $p < 0.032$. (C) Cumulative incidence of development of decompensations within 2 years of all patients included in the additional cohort validated for p-SWE with good, intermediate and poor prognosis. Level of significance: Gray's test $p = 0.0025$. AUC, area under the curve; MELD, model for end-stage liver disease; p-SWE, point shear wave elastography.

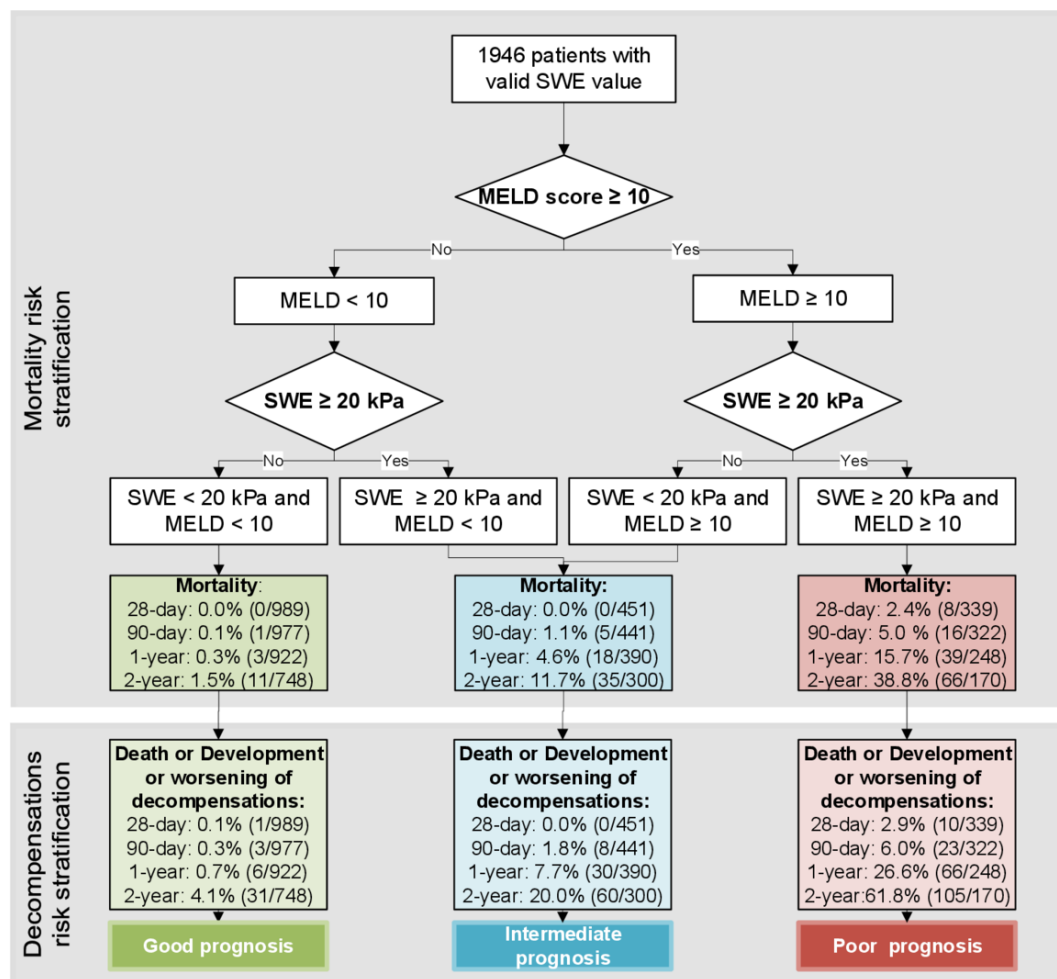

Figure 5 Stratification model of cohort with 2D-SWE and additional cohort with p-SWE for prediction of estimated mortality (upper panel) at 28 and 90 days as well as at one and 2 years of follow-up based on MELD score <10 vs ≥ 10 and L-SWE <20 vs ≥ 20 kPa; stratification model of cohort with 2D-SWE and additional cohort with p-SWE for prediction of first/further decompensation risk (lower panel) at 28 and 90 days as well as at one and 2 years of follow-up based on MELD score <10 vs ≥ 10 and L-SWE <20 vs ≥ 20 kPa. 2D-SWE, 2-dimensional shear wave elastography; L-SWE, liver SWE; MELD, model for end stage liver disease; p-SWE, point SWE.

a 2/3 internal derivation cohort and a 1/3 internal validation cohort. This was performed for both compensated patients and decompensated patients. The baseline characteristics of both cohorts are listed in online supplemental tables 13 and 14).

Regardless whether compensated (log rank $p < 0.001$) or decompensated (log rank $p = 0.042$) were considered, significantly different survival functions were detected in the three different risk groups from the derivation cohorts. The strategy was subsequently validated in the 1/3 internal validation cohort, showing a significant risk of mortality within 2 years (log rank $p < 0.001$ and $p = 0.038$ in compensated and decompensated patients, respectively) (online supplemental figures 10 and 11).

The decision tree (figure 5) shows the strategy (M10LS20 algorithm) used for mortality risk prediction stratification in the combined cohort of cohorts with 2D-SWE and the additional cohort with pSWE. It can also be applied for decompensation, evidenced by the significantly different incidences of decompensation in these three risk groups (3.5%, 18.8% and 61.8% within 2 years, respectively).

Validation of the stratification M10LS20 algorithm using TE and MELD score

Of the patients included in the cohort with 2D-SWE, 754 patients had LSM by TE at baseline. The median TE value was 8.3 kPa. As expected, decompensated patients had a significantly higher TE value than compensated patients (23.4 kPa vs 8.3 kPa, $p = 0.017$).

In the multivariate analysis adjusted by the MELD score, liver stiffness proved to be an independent risk factor predicting 2-year mortality (online supplemental table 15). TE could equally predict the long-term risk of death compared with SWE, as shown by similar time-dependent ROC (online supplemental figure 12A). Performance of the model of TE combined with the MELD score was also similar to 2D-SWE combined with the MELD score (online supplemental figure 12B).

The same algorithm of M10LS20 was applied in patients with TE measurement and MELD score, using the same cut-off of 20 kPa for TE. As depicted in online supplemental figure 9), the cut-off of 20 kPa could also stratify patients with the distinct outcome of death in patients with an MELD score above as well

as an MELD score below ten points. In fact, using the same algorithm and cutoffs, three distinct groups with significantly different mortality risks could be identified (online supplemental figure 13).

Aetiological sensitivity, regional sensitivity and time-period sensitivity analysis of the stratification M10LS20 algorithm

Interestingly, the M10LS20 algorithm was confirmed in all patients with different aetiologies. As shown in online supplemental figure 14), patients with good prognosis, intermediate prognosis and poor prognosis had significantly different survival probability, regardless of aetiology as analysed separately for alcoholic-related liver disease, HCV, hepatitis B virus (HBV) and NAFLD.

When we divided the cohort with 2D-SWE into patients from Southern Europe and Northern Europe, the model still showed the highest AUROC (online supplemental figure 15A,B). Patients from Southern Europe as well as Northern Europe could be adequately stratified by the M10LS20 algorithm (online supplemental figure 15C,D).

Since our derivation cohort of 2D-SWE and the additional cohort with p-SWE were included from 2007 to 2020, we divided our cohorts into three subgroups according to different time periods of inclusion (online supplemental figure 16). The M10LS20 algorithm performed equally well regardless of the time period of inclusion, as demonstrated by the significantly different survival curves in the three stratified risk groups. Furthermore, patients with second follow-up L-SWE measurements were analysed. As shown in online supplemental figure 17), the majority of patients with good prognosis and poor prognosis remained within the same stratification group when using the M10LS20 algorithm during the follow-up. Similar results were also found in the intermediate group.

Discussion

This international multicentre cohort study establishes and validates that the combination of MELD score with LSM measured by SWE (M10LS20 algorithm) is an accurate and easy tool for stratification of ACLD. In the study, mortality and risk of decompensation in patients with L-SWE measurements below 20 kPa and an MELD score below 10 were 1.1% and 3.5%, respectively, while patients with L-SWE measurements above 20 kPa and an MELD score above 10 had a very high risk of mortality and decompensation (36.9% and 61.8%, respectively).

Patients with ACLD represent a large and heterogeneous population with various aetiologies, such as alcoholic-related liver disease, NAFLD, chronic viral hepatitis and autoimmune liver disease. Many patients deteriorate rapidly due to severe complications and decompensating episodes and may die within a short period of time. However, even patients with ascites can recompensate and show a very low rate of further decompensation.¹⁶ Therefore, in addition to clinical history, an accurate and practical tool to assess and predict short-term and long-term outcome in patients with high heterogeneity is urgently required. Such a tool can greatly help clinicians to stratify treatment options and reduce waste of medical resources. To identify such a tool for prediction of outcome, the mechanism leading to decompensations and death must first be identified. There is abundant evidence that advanced fibrosis is associated with progression towards decompensations in ACLD.^{28–30} Moreover, portal hypertension is a driver of decompensation and death.^{31,32} Finally, systemic inflammation has been identified in multiple studies as a major cause of decompensation, acute-on-chronic

liver failure and death.^{16,33} Of note, systemic inflammation can already be present in the early stages of ACLD.^{18,34} Interestingly, hepatic fibrosis and inflammation are major components of liver stiffness.^{3,11,19,35} Although LSM by TE is currently the most widely used method, it has the limitation of a high failure rate mostly due to obesity or ascites.^{12,36} Our data suggest that L-SWE is useful in this complex setting. Moreover, the algorithm we established for L-SWE was also confirmed with LSM performed by TE in our study.

Additional prognostic factors in cirrhosis include the severity of liver failure and extrahepatic organ failure (eg, kidney and coagulation failure).^{37,38} These markers are reflected in the MELD score.² To date, no easy algorithm has been available to stratify the risk of decompensation and mortality. Patients with an MELD score below 15 are the most heterogeneous in terms of clinical evolution and are especially at risk of being overlooked since 15 points is the cut-off value for putting forward the indication for liver transplantation.³⁹

Our data show that LSM by 2D-SWE measurement is an independent risk predictor of death and has a high accuracy in predicting 2-year mortality. We could show that a combination of L-SWE and MELD score has the highest AUROC, superior to L-SWE alone, MELD score and Child-Pugh score. Thus, a combination of L-SWE and MELD score is an accurate tool to stratify patients with a high risk of death within 2 years. Furthermore, increased L-SWE measurements correlated with the development or further episodes of decompensation. Importantly, this large-scale multicentre study enabled the identification of an easy-to-remember cut-off value of 10 for the MELD score and 20 kPa for L-SWE to classify heterogeneous ACLD patients into three groups with completely distinct risks of mortality. Interestingly, this cut-off value is identical to the one provided by several studies on the diagnosis of clinically significant portal hypertension.^{7,11,40} The extremely high NPV (98%) indicates that this cut-off value can help clinicians exclude low-risk populations, emphasising its potential role in saving clinical resources.

A further important finding of this study is that L-SWE had predictive value for the development or worsening of decompensation, which has been missing to date. Especially in patients with ascites, which defines decompensation, this algorithm is very useful.⁴¹ Our findings are in agreement with previous data suggesting that values of LSM indicating the presence of clinically significant portal hypertension (a major factor driving decompensation in cirrhosis^{13,42}) predict clinical decompensation. We confirm that this holds true across different aetiologies and stages of disease. Thus, the present study may fill the knowledge gap of the usefulness of L-SWE in the prediction of complications. From a practical point of view, routine use of L-SWE could provide early identification of patients at risk of poor outcomes, thus helping to tailor treatment options. Since non-selective beta-blockers have recently been shown to be effective in reducing clinical decompensation in patients with compensated cirrhosis and clinically significant portal hypertension irrespective of the size of varices,⁴³ L-SWE may be used to non-invasively select patients who could benefit from this treatment.

Of note, the M10LS20 algorithm was found to be accurate not only in compensated but also in decompensated patients. We further validated this innovative algorithm in an additional cohort with LSM measured by pSWE and confirmed the robustness and wide range of its application. The sensitivity analysis was also done in heterogeneous aetiologies and by different participating centres from various regions worldwide. Interestingly, there was no impact of aetiology on the performance and applicability of our algorithm. The M10LS20 algorithm was

found to be robust for any aetiology, including alcohol-related liver diseases, chronic hepatitis C, chronic hepatitis B and non-alcoholic fatty liver disease. Hence, it has been demonstrated that the M10LS20 algorithm is appropriate for universal use and can be easily applied in daily clinical practice. This easy algorithm may affect the time interval for outpatient follow-up treatment in patients. Thus, patients with poor prognosis and at high risk of mortality should be seen more frequently (eg, every 2–3 months), while in patients with intermediate risk the frequency of visits could be lower (eg, every 3–6 months), and patients with good prognosis are only to be seen every 6–8 months. Especially in times when person-to-person contact must be reduced, for example, during a pandemic, this algorithm can be applied successfully.⁴⁴ As a result, patients with chronic liver diseases would follow a more individualised clinical path after elastography evaluation and liver-related risk evaluation using the MELD score.

Despite the fact that our study is a large international multicentre study, it has several limitations. First, it is an observational study and, although the standard procedure of L-SWE measurement was followed in the centres, the size of the region of interest of L-SWE was freely chosen by the operator within the quality range in their clinical practice. However, excellent reliability was found in most of the operators and centres as shown by an intraclass correlation coefficient of above 90%. Second, the long time period of inclusion of this study could impact the results. However, when we stratified our patients into subgroups with different time periods of inclusion, we found that the M10LS20 algorithm could be accurately used in all subgroups. Additionally, we established a cut-off value in the study cohort with 2D-SWE, and further validated it using different techniques, including limited numbers of TE measurements and an additional cohort with p-SWE. While an external multicentre study is called for to exclude bias, our study reflects various real-life scenarios, strengthening its applicability and validity.

In conclusion, this study shows for the first time that L-SWE predicts mortality in patients with chronic liver disease regardless of aetiologies. An MELD score above 10 combined with L-SWE measurements above 20 kPa could help to stratify mortality and decompensation risk and guide patient management.

Author affiliations

¹Department of Internal Medicine I, Frankfurt University Hospital, Frankfurt am Main, Hessen, Germany

²European Foundation for the Study of Chronic Liver Failure, Barcelona, Catalunya, Spain

³CHU Bordeaux and INSERM U1053, Bordeaux University, Bordeaux, France

⁴University Hospital and HIFIH Lab (UE3859), Angers, France

⁵Department of Gastroenterology and Hepatology, Odense University Hospital, Odense, Denmark

⁶Internal Medicine I, University of Bonn, Bonn, Germany

⁷Department of Radiology, Beaujon University Hospital, Clichy, France

⁸Fédération des Spécialités Digestives, Hôpital Edouard Herriot, Lyon, France

⁹Division of Gastroenterology and Hepatology, Department of Internal Medicine III, Medical University of Vienna, Wien, Austria

¹⁰Paris Cochin University Hospital, Paris, France

¹¹University hospital Dubrava, University of Zagreb School of Medicine, Zagreb, Croatia

¹²Department of Ultrasound, Guangdong Key Laboratory of Liver Disease Research, Third Affiliated Hospital of Sun Yat-Sen University, Guangzhou, Guangdong, China

¹³InflaMed Centre of Excellence, Translational Sciences in Inflammation and Immunology, Laboratory of Experimental Medicine and Paediatrics, Faculty of Medicine and Health Sciences, University Hospital Antwerp, Edegem, Antwerp, Belgium

¹⁴Department of Gastroenterology Hepatology, Antwerp University Hospital, Antwerp, Belgium

¹⁵Department of Hepato-Gastroenterology, Institute for Clinical and Experimental Medicine, Prague, Czech Republic

¹⁶Gastroenterology and Hepatology, University of Medicine and Pharmacy Victor Babes Timisoara, Timisoara, Romania

¹⁷Bern University Hospital, Bern, Switzerland

¹⁸Department of Radiology, Saint Jean Hospital, Perpignan, France

¹⁹Zhongshan Hospital Fudan University, Shanghai, Shanghai, China

Correction notice This article has been corrected since it published Online First. The provenance and peer review statement has been included.

Twitter Frank Erhard Uschner @UschnerFrank and Maja Thiele @MajaThiele

Contributors JT: study concept and design, acquisition of data, analysis and interpretation of data, drafting of the manuscript, critical revision of the manuscript for important intellectual content, statistical analysis, obtained funding, technical or material support and study supervision. WG and CJ: acquisition of data, analysis and interpretation of data, drafting of the manuscript, critical revision of the manuscript for important intellectual content, statistical analysis, obtained funding and technical or material support. MT and AK: acquisition of data, analysis and interpretation of data, drafting of the manuscript, critical revision of the manuscript for important intellectual content, statistical analysis, obtained funding, technical or material support and study supervision. VdL, CA, CPS, LC, JD, MF-R, SP, IG, RZ, SF, HG, SM, IS, AB, FEU, MR, CC, MK, MS, ITD, JC, MJB, PER, TV, MP, JB, PGF, DNR, VV, AG, OG, SZ, CV, XL, LV, RS, AP, CM and WW: acquisition of data and critical revision of the manuscript for important intellectual content.

Funding JT is supported by grants from the Deutsche Forschungsgemeinschaft (SFB TRR57 to P18), European Union's Horizon 2020 Research and Innovation Programme (Galaxy, No. 668031, MICROB-PREDICT, No. 825694 and DECISION No.84794), and Societal Challenges - Health, Demographic Change and Wellbeing (No. 731875), and Cellex Foundation (PREDICT). WG is supported by the China Scholarships Council (CSC: #201906230332). SF has a senior clinical research mandate from the Fund for Scientific Research (FWO) Flanders (1802154N). RZ was supported by the National Natural Science Foundation of China under grant no. 81827802.

Competing interests JT has received speaking and/or consulting fees from Gore, Bayer, Alexion, MSD, Gilead, Intercept, Norgine, Grifols, Versantis, and Martin Pharmaceutical. Philip Ferstl received consultancy for SNIPR Biome. Supersonic Imagine supported interaction within the groups, but without specific funding.

Patient consent for publication Not required.

Ethics approval The study was approved by the local ethics committees of the participating centres.

Provenance and peer review Not commissioned; externally peer reviewed.

Data availability statement All data relevant to the study are included in the article or uploaded as online supplemental information.

Supplemental material This content has been supplied by the author(s). It has not been vetted by BMJ Publishing Group Limited (BMJ) and may not have been peer-reviewed. Any opinions or recommendations discussed are solely those of the author(s) and are not endorsed by BMJ. BMJ disclaims all liability and responsibility arising from any reliance placed on the content. Where the content includes any translated material, BMJ does not warrant the accuracy and reliability of the translations (including but not limited to local regulations, clinical guidelines, terminology, drug names and drug dosages), and is not responsible for any error and/or omissions arising from translation and adaptation or otherwise.

Open access This is an open access article distributed in accordance with the Creative Commons Attribution Non Commercial (CC BY-NC 4.0) license, which permits others to distribute, remix, adapt, build upon this work non-commercially, and license their derivative works on different terms, provided the original work is properly cited, appropriate credit is given, any changes made indicated, and the use is non-commercial. See: <http://creativecommons.org/licenses/by-nc/4.0/>.

ORCID iDs

Jonel Trebicka <http://orcid.org/0000-0002-7028-3881>

Wenyi Gu <http://orcid.org/0000-0002-1615-6064>

Michael Praktiknjo <http://orcid.org/0000-0001-7033-9956>

Sven Francque <http://orcid.org/0000-0002-7527-4714>

Frank Erhard Uschner <http://orcid.org/0000-0002-3760-2887>

Christophe Cassinotto <http://orcid.org/0000-0001-5136-4742>

Jerome Boursier <http://orcid.org/0000-0002-7282-1436>

Thomas Reiberger <http://orcid.org/0000-0002-4590-3583>

Maja Thiele <http://orcid.org/0000-0003-1854-1924>

REFERENCES

- 1 de Franchis R, Baveno V Faculty. Revising consensus in portal hypertension: report of the Baveno V consensus workshop on methodology of diagnosis and therapy in portal hypertension. *J Hepatol* 2010;53:762–8.

- 2 Kamath PS, Wiesner RH, Malinchoc M, *et al.* A model to predict survival in patients with end-stage liver disease. *Hepatology* 2001;33:464–70.
- 3 Jansen C, Möller P, Meyer C, *et al.* Increase in liver stiffness after transjugular intrahepatic portosystemic shunt is associated with inflammation and predicts mortality. *Hepatology* 2018;67:1472–84.
- 4 Praktiknjo M, Book M, Luetkens J, *et al.* Fat-Free muscle mass in magnetic resonance imaging predicts acute-on-chronic liver failure and survival in decompensated cirrhosis. *Hepatology* 2018;67:1014–26.
- 5 Lehmann J, Praktiknjo M, Nielsen MJ, *et al.* Collagen type IV remodelling gender-specifically predicts mortality in decompensated cirrhosis. *Liver Int* 2019;39:885–93.
- 6 Luo X, Leanza J, Massie AB, *et al.* MELD as a metric for survival benefit of liver transplantation. *Am J Transplant* 2018;18:1231–7.
- 7 Jansen C, Bogs C, Verlinden W, *et al.* Shear-Wave elastography of the liver and spleen identifies clinically significant portal hypertension: a prospective multicentre study. *Liver Int* 2017;37:396–405.
- 8 Herrmann E, de Lédinghen V, Cassinotto C, *et al.* Assessment of biopsy-proven liver fibrosis by two-dimensional shear wave elastography: an individual patient data-based meta-analysis. *Hepatology* 2018;67:260–72.
- 9 Castera L, Friedrich-Rust M, Loomba R. Noninvasive assessment of liver disease in patients with nonalcoholic fatty liver disease. *Gastroenterology* 2019;156:1264–81.
- 10 Wang K, Lu X, Zhou H, *et al.* Deep learning Radiomics of shear wave elastography significantly improved diagnostic performance for assessing liver fibrosis in chronic hepatitis B: a prospective multicentre study. *Gut* 2019;68:729–41.
- 11 Procopet B, Berzigotti A, Abalde JG, *et al.* Real-Time shear-wave elastography: applicability, reliability and accuracy for clinically significant portal hypertension. *J Hepatol* 2015;62:1068–75.
- 12 Elkrief L, Rautou P-E, Ronot M, *et al.* Prospective comparison of spleen and liver stiffness by using shear-wave and transient elastography for detection of portal hypertension in cirrhosis. *Radiology* 2015;275:589–98.
- 13 Robic MA, Procopet B, Métivier S, *et al.* Liver stiffness accurately predicts portal hypertension related complications in patients with chronic liver disease: a prospective study. *J Hepatol* 2011;55:1017–24.
- 14 de Franchis R, Baveno VI Faculty. Expanding consensus in portal hypertension: report of the Baveno VI consensus workshop: Stratifying risk and individualizing care for portal hypertension. *J Hepatol* 2015;63:743–52.
- 15 Cassinotto C, Lapuyade B, Guiu B, *et al.* Agreement between 2-Dimensional shear wave and transient elastography values for diagnosis of advanced chronic liver disease. *Clin Gastroenterol Hepatol* 2020;18:2971–9.
- 16 Monteiro S, Grandt J, Uschner FE, *et al.* Differential inflammasome activation predisposes to acute-on-chronic liver failure in human and experimental cirrhosis with and without previous decompensation. *Gut* 2021;70:gutjnl-2019-320170.
- 17 Praktiknjo M, Monteiro S, Grandt J, *et al.* Cardiodynamic state is associated with systemic inflammation and fatal acute-on-chronic liver failure. *Liver Int* 2020;40:1457–66.
- 18 Trebicka J, Amorós A, Pitarch C, *et al.* Addressing profiles of systemic inflammation across the different clinical phenotypes of acutely decompensated cirrhosis. *Front Immunol* 2019;10:476.
- 19 Poynard T, Munteanu M, Luckina E, *et al.* Liver fibrosis evaluation using real-time shear wave elastography: applicability and diagnostic performance using methods without a gold standard. *J Hepatol* 2013;58:928–35.
- 20 , European Association for Study of Liver, Asociación Latinoamericana para el Estudio del Hígado. EASL-ALEH clinical practice guidelines: non-invasive tests for evaluation of liver disease severity and prognosis. *J Hepatol* 2015;63:237–64.
- 21 Hamada K, Saitoh S, Nishino N, *et al.* Shear wave elastography predicts hepatocellular carcinoma risk in hepatitis C patients after sustained virological response. *PLoS One* 2018;13:e0195173.
- 22 Praktiknjo M, Krabbe V, Pohlmann A, *et al.* Evolution of nodule stiffness might predict response to local ablative therapy: a series of patients with hepatocellular carcinoma. *PLoS One* 2018;13:e0192897.
- 23 Thiele M, Hugger MB, Kim Y, *et al.* 2D shear wave liver elastography by Aixplorer to detect portal hypertension in cirrhosis: an individual patient data meta-analysis. *Liver Int* 2020;40:1435–46.
- 24 Dietrich CF, Bamber J, Berzigotti A, *et al.* EFSUMB guidelines and recommendations on the clinical use of liver ultrasound elastography, update 2017 (long version). *Ultraschall Med* 2017;38:e16–47.
- 25 Bucscis T, Grasl B, Ferlitsch A, *et al.* Point shear wave elastography for non-invasive assessment of liver fibrosis in patients with viral hepatitis. *Ultrasound Med Biol* 2018;44:2578–86.
- 26 Ferraioli G, De Silvestri A, Reiberger T, *et al.* Adherence to quality criteria improves concordance between transient elastography and ElastPQ for liver stiffness assessment-A multicenter retrospective study. *Dig Liver Dis* 2018;50:1056–61.
- 27 Vilstrup H, Amodio P, Bajaj J, *et al.* Hepatic encephalopathy in chronic liver disease: 2014 practice guideline by the American association for the study of liver diseases and the European association for the study of the liver. *Hepatology* 2014;60:715–35.
- 28 Dold L, Nielsen MJ, Praktiknjo M, *et al.* Circulating levels of pro-C3 reflect liver fibrosis and liver function in HIV positive patients receiving modern cART. *PLoS One* 2019;14:e0219526.
- 29 Huang Y, de Boer WB, Adams LA, *et al.* Image analysis of liver biopsy samples measures fibrosis and predicts clinical outcome. *J Hepatol* 2014;61:22–7.
- 30 Daniels SJ, Leeming DJ, Eslam M, *et al.* Adapt: an algorithm incorporating pro-C3 accurately identifies patients with NAFLD and advanced fibrosis. *Hepatology* 2019;69:1075–86.
- 31 Praktiknjo M, Simón-Talero M, Römer J, *et al.* Total area of spontaneous portosystemic shunts independently predicts hepatic encephalopathy and mortality in liver cirrhosis. *J Hepatol* 2020;72:1140–50.
- 32 Simón-Talero M, Roccarina D, Martínez J, *et al.* Association between portosystemic shunts and increased complications and mortality in patients with cirrhosis. *Gastroenterology* 2018;154:1694–705.
- 33 Clària J, Stauber RE, Coenraad MJ, *et al.* Systemic inflammation in decompensated cirrhosis: characterization and role in acute-on-chronic liver failure. *Hepatology* 2016;64:1249–64.
- 34 Alvarez-Silva C, Schierwagen R, Pohlmann A, *et al.* Compartmentalization of immune response and microbial translocation in decompensated cirrhosis. *Front Immunol* 2019;10:69.
- 35 Verlinden W, Francque S, Michielsen P, *et al.* Successful antiviral treatment of chronic hepatitis C leads to a rapid decline of liver stiffness without an early effect on spleen stiffness. *Hepatology* 2016;64:1809–10.
- 36 Castèra L, Foucher J, Bernard P-H, *et al.* Pitfalls of liver stiffness measurement: a 5-year prospective study of 13,369 examinations. *Hepatology* 2010;51:NA–35.
- 37 Moreau R, Jalan R, Gines P, *et al.* Acute-On-Chronic liver failure is a distinct syndrome that develops in patients with acute decompensation of cirrhosis. *Gastroenterology* 2013;144:1426–37.
- 38 Arroyo V, Moreau R, Jalan R. Acute-On-Chronic liver failure. *N Engl J Med* 2020;382:2137–45.
- 39 European Association for the Study of the Liver. Electronic address: easloffice@easloffice.eu. EASL clinical practice guidelines: liver transplantation. *J Hepatol* 2016;64:433–85.
- 40 Kim TY, Jeong WK, Sohn JH, *et al.* Evaluation of portal hypertension by real-time shear wave elastography in cirrhotic patients. *Liver Int* 2015;35:2416–24.
- 41 D'Amico G, Morabito A, D'Amico M, *et al.* Clinical states of cirrhosis and competing risks. *J Hepatol* 2018;68:563–76.
- 42 Wang J-H, Chuah S-K, Lu S-N, *et al.* Baseline and serial liver stiffness measurement in prediction of portal hypertension progression for patients with compensated cirrhosis. *Liver Int* 2014;34:1340–8.
- 43 Villanueva C, Albillos A, Genesca J, *et al.* β blockers to prevent decompensation of cirrhosis in patients with clinically significant portal hypertension (PREDESCI): a randomised, double-blind, placebo-controlled, multicentre trial. *Lancet* 2019;393:1597–608.
- 44 Boettler T, Marjot T, Newsome PN, *et al.* Impact of COVID-19 on the care of patients with liver disease: EASL-ESCMID position paper after 6 months of the pandemic. *JHEP Rep* 2020;2:100169.

Supplementary Materials

This appendix is intended to provide readers with additional information about the present study.
Supplement to: Jonel Trebicka, Wenyi Gu, Victor de Lédinghen, Christophe Aubé, Aleksander Krag, Christian P. Strassburg et al.

Two-Dimensional Shear Wave Elastography Predicts Survival in Advanced Chronic Liver Disease

Table of Contents

	Contents	Pages
Supplementary Methods	Procedure of 2D-SWE, TE and p-SWE; <u>definition of ascites;</u> <u>definition of non-invasive scores</u>	<u>4</u>
<u>Supplementary Table 1</u>	<u>Numbers of inclusion, demographic data and coefficient</u> <u>variation of each participated center with 2D-SWE or p-</u> <u>SWE</u>	<u>5</u>
<u>Supplementary Table 2</u>	<u>Intraclass correlation coefficient of intercenters and</u> <u>interobservers reliability.</u>	<u>6</u>
Supplementary Table <u>3</u>	Parameters that related to the outcome and put into regression analysis	<u>7</u>
Supplementary Table <u>4</u>	<u>Valid and missing value in cohort of patients with 2D-SWE</u> <u>and additional cohort of p-SWE</u>	<u>8</u>
<u>Supplementary Table 5</u>	<u>Portal and systemic hemodynamic results of compensated</u> <u>and decompensated patients included</u>	<u>9</u>
Supplementary Table <u>6</u>	Univariate and multivariate Cox regression analysis in compensated, <u>decompensated</u> and all patients for 2-year mortality and all-time of follow-up	<u>10</u>
<u>Supplementary Table 7</u>	<u>Univariate and multivariate Cox regression analysis in</u> <u>decompensated patients for 28-day and 2-year mortality after</u> <u>adjusted for age and MELD score</u>	<u>11</u>
Supplementary Table <u>8</u>	Best cut-off value of SWE and related sensitivity, specificity for mortality	<u>12</u>
Supplementary Table <u>9</u>	Best cut-off value of SWE and related sensitivity, specificity, positive predictive value and negative predictive value with different MELD scores	<u>12</u>
Supplementary Table <u>10</u>	Best cut-off for MELD score and L-SWE of 2-year out-come in compensated patients and decompensated patients, and related sensitivity, specificity, positive predictive value, and negative predictive value	<u>13</u>
Supplementary Table <u>11</u>	Univariate and multivariate competing risk (death as competing risk) analysis of SWE with outcome of development of decompensations in 2 years	<u>14</u>
Supplementary Table <u>12</u>	Baseline characteristics of <u>cohort with 2D-SWE and cohort</u>	<u>15</u>

	<u>with p-SWE</u>	
<u>Supplementary Table 13</u>	<u>Baseline characteristics of compensated patients and randomly selected into 2/3 of derivation group and 1/3 of internal validation group</u>	<u>16</u>
<u>Supplementary Table 14</u>	<u>Baseline characteristics of decompensated patients and randomly selected into 2/3 of derivation group and 1/3 of internal validation group</u>	<u>17</u>
Supplementary Table <u>15</u>	Multivariate analysis of TE and MELD score of 2-year mortality	<u>18</u>
Supplementary Figure 1	Flow chart of the <u>2D-SWE</u> derivation and <u>p-SWE additional cohort</u>	<u>19</u>
<u>Supplementary Figure 2</u>	<u>Violin plot of L-SWE measurements of each participated center.</u>	<u>20</u>
<u>Supplementary Figure 3</u>	<u>ROC curve of combination of SWE and MELD, SWE, ALBI score, FIB-4 score and APRI score; Time-dependent area under the curve of APRI, FIB4 and ALBI score</u>	<u>21</u>
Supplementary Figure <u>4</u>	ROC curve of combination of SWE and MELD, SWE, MELD score and Child-Pugh score for prediction of mortality; Calibration plot of MELD score and SWE combined with MELD score; Kaplan Meier curve of patients with MELD score < 10, comparison between SWE > 20 kPa and < 20 kPa and of patients with MELD score > 10	<u>22</u>
Supplementary Figure <u>5</u>	Density curve of patients died days during 2-year of follow-up; Density curve of L-SWE distribution of patients with good, intermediate and poor prognosis.	<u>23</u>
Supplementary Figure <u>6</u>	ROC curve of decompensations development; cumulative incidence of decompensations of patients with MELD score < 10, comparison between SWE > 20 kPa and < 20 kPa and of patients with MELD score > 10, comparison between SWE > 20 kPa and < 20 kPa	<u>24</u>
Supplementary Figure <u>7</u>	Cumulative incidence of development of ascites (death as competing risk), and hepatic encephalopathy (death as competing risk) over two years in patients with good, intermediate and poor prognosis.	<u>25</u>
Supplementary Figure <u>8</u>	Calibration plot of the SWE and MELD in the mortality outcome prediction of validation cohort; ROC curve of MELD score and SWE combined with MELD score in	<u>26</u>

	prediction 2-year mortality of validation cohort	
Supplementary Figure 9	<u>Decision tree of the derivation cohort with 2D-SWE;</u> Decision tree of the <u>additional cohort validate with p-SWE</u>	<u>27</u>
<u>Supplementary Figure 10</u>	<u>Kaplan Meier curve of 2-year survival in compensated patients randomly selected into derivation and internal validation groups</u>	<u>28</u>
<u>Supplementary Figure 11</u>	<u>Kaplan Meier curve of 2-year survival in decompensated patients randomly selected into derivation and internal validation groups</u>	<u>29</u>
Supplementary Figure 12	Time-dependent area under the curve of TE and SWE; Time-dependent area under the curve of TE combined with MELD score and SWE combined with MELD score.	<u>30</u>
Supplementary Figure 13	ROC curve of TE in the outcome prediction and compared with other models; Kaplan Meier curve of patients with MELD lower or higher than 10, compared by TE lower and greater than 20kPa; Kaplan Meier curve of patients with TE lower or greater than 20kPa, combined with MELD lower or greater than 10.	<u>31</u>
Supplementary Figure 14	Etiology sensitive analysis of Kaplan Meier survival curve in different causes of chronic liver disease, compared among different prognosis group, in alcohol-related chronic liver diseases, HCV, HBV, NAFLD and other causes.	<u>32</u>
Supplementary Figure 15	Center sensitivity analysis of ROC curve in South and North Europe of 2-year mortality; Kaplan Meier curve of South and North Europe in three group of different prognoses	<u>33</u>
<u>Supplementary Figure 16</u>	<u>Histogram of date distribution of the SWE measurement of patients included from all participated centers; Survival function curve of patients included from different time periods.</u>	<u>34</u>
<u>Supplementary Figure 17</u>	<u>River diagram of dynamic changes at baseline and during follow-up of the patients; Distribution of the follow-up time of patients with good prognosis, intermediate prognosis and poor prognosis</u>	<u>35</u>
Supplementary Reference		<u>36</u>

Supplementary Methods

Two-dimension shear wave elastography (2D-SWE) procedure

Up to five measurements were repeated to avoid bias. A mean value of the total number of all measurements was calculated and documented. All L-SWE measurements were performed by experienced physicians. The participants were required to fast for at least two hours prior to measurement. L-SWE were carried out through the right intercostal space of the supine position during a breath-hold, with the right arm straightened, and at least 10mm below the liver capsule. The Q-box was used over the selected region of interest (ROI) to obtain the stiffness value. The diameter of the Q box was set to >15 mm. Valid L-SWE was defined as LSM with an interquartile range (IQR) / median (M) value below 30%^{1,2}. The Aixplorer US system (SuperSonic Imagine S.A., Aix-en-Provence, France) with a convex broadband probe (SC6-1) was used.

Transient elastography (TE) procedure

One-dimension TE was measured using the Fibroscan® (Echosens, Paris, France). TE measurements were performed at baseline as per EASL-ALEH clinical practice guideline^{3,4}. In the derivation study, TE values with a success rate of at least 80% and with a ratio of IQR / M < 0.3 were considered valid and used for statistical analysis.

Point shear wave elastography (p-SWE) procedure

The protocol for pSWE of the liver utilizing the Elast PQ module on the Philips system was previously described^{5,6}. Briefly, patients were fasted at least 5 hours and were placed in a supine position. The transducer was positioned in an intercostal space on the medio-axillary line. The rectangular ROI for pSWE was placed 1-1.5cm underneath the liver capsule, centrally situated targeted by B-mode ultrasound imaging. At least 5 measurements, were performed per patient in mid-inspiratory position.

Definition of ascites

Ascites was defined according to the 2020 EASL guideline⁷. Mild ascites was detected by ultrasound. Moderate ascites was defined by moderate symmetrical distension of abdomen. Large or gross ascites was detected by clinically marked abdominal distension.

Definition of non-invasive scores⁸⁻¹⁰

FIB-4 score = [Age (years) × AST Level (U/L)] / [Platelet Count (10⁹/L) × ALT (U/L)^(1/2)]

APRI score = [AST Level (IU/L) / AST (Upper Limit of Normal) (IU/L)] / Platelet Count (10⁹/L) × 100

ALBI score = [log₁₀ Bilirubin (mmol/l) × 0.66] + [albumin(g/l) × -0.085]

Supplementary table 1. Numbers of inclusion, demographic data and coefficient variation of each participated center with 2D-SWE or p-SWE

Participated center	Screening n (%)	Valid inclusion n (%)	Male n (%)	Age M (IQR)	L-SWE CV%
<u>CHU du Haut-Lévêque</u>	<u>349 (16.2)</u>	<u>333 (18.2)</u>	<u>215 (64.6)</u>	<u>55.1 (45.0 - 64.5)</u>	<u>123.3%</u>
<u>Centre Hospitalier Universitaire d'Angers</u>	<u>336 (15.6)</u>	<u>267 (14.6)</u>	<u>181 (67.8)</u>	<u>55.0 (47.0 – 61.0)</u>	<u>89.1%</u>
<u>University of Bonn</u>	<u>274 (12.8)</u>	<u>237 (13)</u>	<u>130 (54.9)</u>	<u>57.0 (50.5 - 63.9)</u>	<u>74.3%</u>
<u>University of Southern Denmark & Odense University Hospital</u>	<u>267 (12.4)</u>	<u>209 (11.4)</u>	<u>112 (53.8)</u>	<u>57.0 (48.0 – 66.0)</u>	<u>58.5%</u>
<u>Hôpital Beaujon Université Paris VII</u>	<u>193 (9.0)</u>	<u>184 (10.1)</u>	<u>136 (73.9)</u>	<u>56.3 (50.7 - 61.6)</u>	<u>57.7%</u>
<u>Hôpital Edouard Herriot</u>	<u>148 (6.9)</u>	<u>131 (7.2)</u>	<u>82 (62.6)</u>	<u>56.0 (47.0 – 62.0)</u>	<u>74.4%</u>
<u>J. W. Goethe University Hospital</u>	<u>122 (5.7)</u>	<u>117 (6.4)</u>	<u>60 (51.3)</u>	<u>52.0 (40 - 59)</u>	<u>76.5%</u>
<u>Hôpital Cochin</u>	<u>121 (5.6)</u>	<u>82 (4.5)</u>	<u>64 (78)</u>	<u>63.0 (58 - 68)</u>	<u>41.8%</u>
<u>University Hospital Dubrava</u>	<u>82 (3.8)</u>	<u>62 (3.4)</u>	<u>47 (75.8)</u>	<u>48 (34.8 - 54.3)</u>	<u>78.8%</u>
<u>Third Affiliated Hospital Sun-Yat Sen University</u>	<u>68 (3.2)</u>	<u>53 (2.9)</u>	<u>40 (75.5)</u>	<u>37.0 (26.5 - 46)</u>	<u>72.2%</u>
<u>University Hospital Antwerp</u>	<u>58 (2.7)</u>	<u>53 (2.9)</u>	<u>29 (54.7)</u>	<u>45.0 (33.0 - 55.5)</u>	<u>68.5%</u>
<u>Prague SSI</u>	<u>34 (1.6)</u>	<u>33 (1.8)</u>	<u>13 (39.4)</u>	<u>54 (37.5 - 62)</u>	<u>67.8%</u>
<u>Institute for Clinical and Experimental Medicine (IKEM)</u>	<u>32 (1.5)</u>	<u>31 (1.7)</u>	<u>12 (38.7)</u>	<u>54 (38 - 62)</u>	<u>68.0%</u>
<u>“Victor Babes” University of Medicine and Pharmacy</u>	<u>28 (1.3)</u>	<u>26 (1.4)</u>	<u>15 (57.7)</u>	<u>50 (34.5 - 56)</u>	<u>45.7%</u>
<u>Universitätsspital Bern</u>					
<u>Universitätsklinik für Viszerale Chirurgie und Medizin</u>	<u>26 (1.2)</u>	<u>9 (0.5)</u>	<u>4 (44.4)</u>	<u>50 (34.5 - 56)</u>	<u>61.5%</u>
<u>Zhongshan Hospital Shanghai Fudan University</u>	<u>10 (0.5)</u>	<u>0 (0)</u>	<u>0 (0)</u>	<u>/</u>	<u>/</u>
<u>Vienna</u>	<u>211</u>	<u>119</u>	<u>81 (68.1)</u>	<u>55 (46.0 – 66.0)</u>	<u>93.5%</u>
Total	2359	1946	1221 (62.8)	55 (45.9 – 62.9)	90.9%

Abbreviation: CV, coefficient of variation; M, median; IQR, interquartile range.

Supplementary table 2. Intraclass correlation coefficient of intercenters and interobservers reliability.

<u>Intraclass Correlation Coefficient</u>		<u>Intraclass Correlation</u> <small><u>b</u></small>	<u>95% Confidence Interval</u>		<u>F Test with True Value 0</u>			
			<u>Lower Bound</u>	<u>Upper Bound</u>	<u>Value</u>	<u>df1</u>	<u>df2</u>	<u>Sig</u>
<u>Centers</u>								
<u>ANG</u>	<u>Average Measures</u>	<u>.921^c</u>	<u>0.905</u>	<u>0.935</u>	<u>12.677</u>	<u>328</u>	<u>656</u>	<u>0.000</u>
<u>BER</u>	<u>Average Measures</u>	<u>.972^c</u>	<u>0.940</u>	<u>0.988</u>	<u>36.007</u>	<u>18</u>	<u>36</u>	<u>0.000</u>
<u>BJN</u>	<u>Average Measures</u>	<u>.951^c</u>	<u>0.937</u>	<u>0.962</u>	<u>20.363</u>	<u>176</u>	<u>352</u>	<u>0.000</u>
<u>BON</u>	<u>Average Measures</u>	<u>.849^c</u>	<u>0.810</u>	<u>0.881</u>	<u>6.623</u>	<u>206</u>	<u>412</u>	<u>0.000</u>
<u>COC</u>	<u>Average Measures</u>	<u>.985^c</u>	<u>0.978</u>	<u>0.991</u>	<u>68.352</u>	<u>60</u>	<u>120</u>	<u>0.000</u>
<u>HEH</u>	<u>Average Measures</u>	<u>.977^c</u>	<u>0.970</u>	<u>0.983</u>	<u>44.205</u>	<u>128</u>	<u>256</u>	<u>0.000</u>
<u>IKM</u>	<u>Average Measures</u>	<u>.980^c</u>	<u>0.964</u>	<u>0.990</u>	<u>51.097</u>	<u>30</u>	<u>60</u>	<u>0.000</u>
<u>ODE</u>	<u>Average Measures</u>	<u>.963^c</u>	<u>0.955</u>	<u>0.970</u>	<u>27.280</u>	<u>258</u>	<u>516</u>	<u>0.000</u>
<u>SSI</u>	<u>Average Measures</u>	<u>.982^c</u>	<u>0.968</u>	<u>0.990</u>	<u>54.886</u>	<u>32</u>	<u>64</u>	<u>0.000</u>
<u>TIM</u>	<u>Average Measures</u>	<u>.994^c</u>	<u>0.982</u>	<u>0.999</u>	<u>176.008</u>	<u>8</u>	<u>16</u>	<u>0.000</u>
<u>UZA</u>	<u>Average Measures</u>	<u>.740^c</u>	<u>0.579</u>	<u>0.847</u>	<u>3.852</u>	<u>46</u>	<u>92</u>	<u>0.000</u>
<u>ZHE</u>	<u>Average Measures</u>	<u>.994^c</u>	<u>0.991</u>	<u>0.997</u>	<u>174.214</u>	<u>51</u>	<u>102</u>	<u>0.000</u>
<u>Operators</u>								
<u>AB</u>	<u>Average Measures</u>	<u>.951^c</u>	<u>0.473</u>	<u>0.999</u>	<u>20.213</u>	<u>2</u>	<u>4</u>	<u>0.008</u>
<u>AH</u>	<u>Average Measures</u>	<u>.710^c</u>	<u>-10.151</u>	<u>1.000</u>	<u>3.453</u>	<u>1</u>	<u>2</u>	<u>0.204</u>
<u>CM</u>	<u>Average Measures</u>	<u>.986^c</u>	<u>0.964</u>	<u>0.995</u>	<u>69.953</u>	<u>12</u>	<u>24</u>	<u>0.000</u>
<u>FTT</u>	<u>Average Measures</u>	<u>.999^c</u>	<u>0.995</u>	<u>1.000</u>	<u>915.274</u>	<u>5</u>	<u>10</u>	<u>0.000</u>
<u>HG</u>	<u>Average Measures</u>	<u>.967^c</u>	<u>0.947</u>	<u>0.980</u>	<u>30.197</u>	<u>49</u>	<u>98</u>	<u>0.000</u>
<u>MP</u>	<u>Average Measures</u>	<u>.997^c</u>	<u>0.985</u>	<u>1.000</u>	<u>331.462</u>	<u>4</u>	<u>8</u>	<u>0.000</u>
<u>RS</u>	<u>Average Measures</u>	<u>.996^c</u>	<u>0.991</u>	<u>0.998</u>	<u>251.181</u>	<u>15</u>	<u>30</u>	<u>0.000</u>

Supplementary table 3. Parameters that related to the outcome and put into regression analysis

Parameters
Male sex
2D-SWE at baseline (kPa)
Age (year)
CRP
Bilirubin (mg/dl)
Platelets (G/l)
White blood cell count ($\times 10^9/L$)
INR
Serum creatinine (mg/dl)
Albumin (g/l)
Alanine transaminase (U/L)
Variceal bleeding episode
Hepatic encephalopathy
Ascites grade
Bacterial infections episode
spontaneous bacterial peritonitis episode
Abstinence from alcohol drinking
Alkaline phosphatase (U/L)
aspartate transaminase (U/L)

Supplementary table 4. Valid and missing value in cohort of patients with 2D-SWE and additional cohort of p-SWE

Parameters	Cohort with 2D-SWE		Additional cohort with p-SWE	
	Valid	Missing / Lost to follow-up	Valid	Missing / Lost to follow-up
2D-SWE	1827	0	119	0
TE	754	1073	119	0
Cause of chronic liver disease	1546	281	119	0
Age	1826	1	119	0
Gender	1826	1	119	0
Height (m)	1392	435	119	0
Weight (kg)	1518	309	118	1
BMI (kg/m ²)	1467	360	118	1
ALT (U/L)	1782	45	117	2
AST (U/L)	1723	104	118	1
Alkaline phosphatase (U/L)	1691	136	118	1
Bilirubin (mg/dl)	1766	61	118	1
Creatinine (mg/dl)	1758	69	117	2
CRP	960	867	115	4
WBC (×10 ⁹ /L)	1331	496	118	1
Albumin (g/l)	1702	125	118	1
Platelets (G/l)	1796	31	118	1
INR	1729	98	118	1
MELD score	1667	160	117	2
Child-Pugh score	1640	187	117	2
Child-Pugh class	1640	187	117	2
28-day follow-up	1827	0	119	0
90-day follow-up	1783	44	113	6
1-year follow up	1618	209	84	35
2-year follow-up	1293	534	46	73

Supplementary table 5. Portal and systemic hemodynamic results of compensated and decompensated patients included

<u>Parameter</u>	<u>Compensated</u>	<u>Decompensated</u>	<u>P* value</u>	<u>All</u>	<u>R**</u>	<u>Correlation P</u>
<u>Heart rate (bpm)</u> <u>n = 194</u>	<u>68 (60 - 77.8)</u>	<u>72 (64 - 82)</u>	<u>0.023</u>	<u>70 (61 - 80)</u>	<u>0.118</u>	<u>0.101</u>
<u>MAP (mmHg)</u> <u>n = 193</u>	<u>92 (80 - 99)</u>	<u>88.3 (78 - 96.2)</u>	<u>0.198</u>	<u>90 (78.3 - 98)</u>	<u>-0.162</u>	<u>0.024</u>
<u>HVPG (mmHg)</u> <u>n = 140</u>	<u>17 (11 - 20)</u>	<u>20 (16 - 22)</u>	<u>0.001</u>	<u>18 (14 - 21)</u>	<u>0.256</u>	<u>0.002</u>
<u>EF by TTE</u> <u>n = 81</u>	<u>62.2 (58.6 - 68.4)</u>	<u>66.1 (60.6 - 70.2)</u>	<u>0.170</u>	<u>64.6 (59.6 - 69)</u>	<u>0.241</u>	<u>0.030</u>
<u>MELD score</u> <u>n = 194</u>	<u>9 (7.3 - 13)</u>	<u>12 (9 - 16)</u>	<u><0.001</u>	<u>11 (9 - 14)</u>	<u>0.258</u>	<u><0.001</u>

*p values are compared between compensated and decompensated groups using Mann-Whitney U test;

** R, Pearson correlation was calculated between the parameter and L-SWE;

Abbreviations: MAP, mean arterial pressure; EF, ejection fraction; SV, stroke volume; TTE, transthoracic echocardiography; PHPG, portal hepatic pressure gradient; HVPG, hepatic venous pressure gradient.

Supplementary Table 6. Univariate and multivariate Cox regression analysis in compensated and all patients for 2-year mortality and all-time of follow-up

Parameters	Univariate				Multivariate			
	Pr > ChiSq	Hazard Ratio	95% Hazard Ratio Confidence Limits		Pr > ChiSq	Hazard Ratio	95% Hazard Ratio Confidence Limits	
All time of follow-up in all included patients in derivation cohort								
Gender	0.0253	1.485	1.050	2.100
2D-SWE	<0.0001	1.026	1.021	1.031	<0.0001	1.020	1.010	1.030
Age	<0.0001	1.050	1.035	1.066	0.0075	1.041	1.011	1.073
CRP	<0.0001	1.014	1.007	1.021	0.0024	1.017	1.006	1.028
Albumin	<0.0001	0.976	0.965	0.988	0.0051	0.964	0.940	0.989
All time of follow-up in compensated patients of derivation cohort								
Gender
2D-SWE	<0.0001	1.025	1.018	1.033	0.0001	1.019	1.009	1.029
Age	0.0001	1.045	1.022	1.069	0.0194	1.035	1.006	1.065
CRP	0.0073	1.015	1.004	1.026	0.0056	1.015	1.004	1.027
Bilirubin	0.0283	1.098	1.01	1.194	0.0500	1.102	1.000	1.214
Platelets	0.0118	0.996	0.992	0.999
WBC	0.0184	1.107	1.017	1.204
2-year outcome in all included patients in derivation cohort								
Gender
2D-SWE	<0.0001	1.028	1.022	1.034	0.0009	1.019	1.008	1.030
Age	<0.0001	1.054	1.034	1.073	0.0010	1.062	1.025	1.101
CRP	0.0002	1.014	1.007	1.022	0.0400	1.015	1.001	1.029
Albumin	<0.0001	0.971	0.958	0.983	0.0022	0.957	0.930	0.984
2-year outcome in compensated patients of derivation cohort								
Gender
2D-SWE	<.0001	1.027	1.019	1.035	<.0001	1.019	1.01	1.028
Age	<.0001	1.07	1.042	1.099	<.0001	1.063	1.034	1.093
Bilirubin	0.0016	1.125	1.046	1.209	0.0016	1.142	1.052	1.241
Platelets	0.0003	0.993	0.989	0.997	0.0478	0.996	0.992	1.000
Albumin	0.0318	0.98	0.962	0.998
Variceal bleeding	0.0023	2.587	1.404	4.769
<u>2-year outcome in decompensated patients of derivation cohort</u>								
<u>Gender</u>	<u>---</u>	<u>---</u>	<u>---</u>	<u>---</u>	<u>---</u>	<u>---</u>	<u>---</u>	<u>---</u>
<u>Age</u>	<u>---</u>	<u>---</u>	<u>---</u>	<u>---</u>	<u>---</u>	<u>---</u>	<u>---</u>	<u>---</u>
<u>Bacterial infection</u>	<u>0.0046</u>	<u>1.58</u>	<u>1.151</u>	<u>2.17</u>	<u>0.0009</u>	<u>1.744</u>	<u>1.254</u>	<u>2.425</u>
<u>2D-SWE</u>	<u>0.0201</u>	<u>1.019</u>	<u>1.003</u>	<u>1.035</u>	<u>0.0272</u>	<u>1.023</u>	<u>1.003</u>	<u>1.043</u>
<u>INR</u>	<u>0.0002</u>	<u>1.049</u>	<u>1.022</u>	<u>1.076</u>	<u><.0001</u>	<u>1.073</u>	<u>1.039</u>	<u>1.109</u>
<u>Bilirubin</u>	<u>0.0091</u>	<u>1.065</u>	<u>1.016</u>	<u>1.117</u>	<u>---</u>	<u>---</u>	<u>---</u>	<u>---</u>
<u>Albumin</u>	<u>0.0232</u>	<u>0.97</u>	<u>0.944</u>	<u>0.996</u>	<u>---</u>	<u>---</u>	<u>---</u>	<u>---</u>

Supplementary Table 7. Univariate and multivariate Cox regression analysis in decompensated patients for 28-day and 2-year mortality after adjusted for age and MELD score

<u>Parameters</u>	<u>Univariate</u>				<u>Multivariate</u>			
	<u>Pr > ChiSq</u>	<u>Hazard Ratio</u>	<u>95% Hazard Ratio Confidence Limits</u>		<u>Pr > ChiSq</u>	<u>Hazard Ratio</u>	<u>95% Hazard Ratio Confidence Limits</u>	
<u>28-day</u>								
<u>2D-SWE</u>	<u>0.015</u>	<u>1.048</u>	<u>1.009</u>	<u>1.089</u>	<u>0.0159</u>	<u>1.075</u>	<u>1.014</u>	<u>1.139</u>
<u>MELD</u>	<u><.0001</u>	<u>1.119</u>	<u>1.066</u>	<u>1.176</u>	<u>0.0002</u>	<u>1.158</u>	<u>1.073</u>	<u>1.251</u>
<u>Age</u>	<u>..</u>	<u>..</u>	<u>..</u>	<u>..</u>	<u>..</u>	<u>..</u>	<u>..</u>	<u>..</u>
<u>Platelet count</u>	<u>..</u>	<u>..</u>	<u>..</u>	<u>..</u>	<u>..</u>	<u>..</u>	<u>..</u>	<u>..</u>
<u>2-year</u>								
<u>2D-SWE</u>	<u>0.0201</u>	<u>1.019</u>	<u>1.003</u>	<u>1.035</u>	<u>0.0203</u>	<u>1.019</u>	<u>1.003</u>	<u>1.035</u>
<u>MELD</u>	<u>0.0004</u>	<u>1.043</u>	<u>1.019</u>	<u>1.068</u>	<u>0.0003</u>	<u>1.047</u>	<u>1.021</u>	<u>1.073</u>
<u>Age</u>	<u>..</u>	<u>..</u>	<u>..</u>	<u>..</u>	<u>..</u>	<u>..</u>	<u>..</u>	<u>..</u>
<u>Platelets</u>	<u>..</u>	<u>..</u>	<u>..</u>	<u>..</u>	<u>..</u>	<u>..</u>	<u>..</u>	<u>..</u>

Supplementary Table 8. Best cut-off value of SWE and related sensitivity, specificity for mortality

Time	SWE (kPa)				MELD score				
	AUC and 95%CI	Best cut-off	Sensitivity	Specificity	AUC and 95%CI	Best cut-off	Sensitivity	Specificity	
28 days	0.864 (0.800-0.928)	25.15	100.0%	76.3%	0.902 (0.821-0.983)	10	100.0%	70.4%	
90 days	0.788 (0.723-0.853)	16.35	94.7%	63.3%	0.898 (0.852-0.944)	10	94.7%	70.8%	
6 months	0.799 (0.750-0.847)	16.35	96.3%	63.6%	0.889 (0.849-0.929)	10	96.3%	71.1%	
1 year	0.782 (0.734-0.831)	16.35	89.4%	64.1%	0.800 (0.732-0.869)	10	83.0%	71.6%	
2 years	0.796 (0.759-0.833)	16.09	88.1%	74.9%	0.788 (0.744-0.832)	10	75.3%	72.9%	

Supplementary Table 9. Best cut-off value of SWE and related sensitivity, specificity, positive predictive value and negative predictive value with different MELD scores

Time	MELD < 10				MELD ≥ 10				
	AUC and 95%CI	Best cut-off	Sensitivity	Specificity	AUC and 95%CI	Best cut-off	Sensitivity	Specificity	
28 days					0.719 (0.577-0.860)	25.15	100.0	49.3	
90 days	0.822 (0.800-0.844)	21.03	100.0	82.2	0.599 (0.484-0.714)	16.35	94.4	30.6	
6 months	0.822 (0.800-0.844)	21.03	100.0	82.0	0.608 (0.520-0.695)	19.69	88.5	39.2	
1 year	0.764 (0.590-0.938)	21.02	75.0	82.5	0.606 (0.529-0.683)	15.39	94.9	29.2	
2 years	0.794 (0.704-0.884)	19.87	70.8	81.5	0.625 (0.565-0.685)	15.39	94.5	31.1	

Supplementary table 10. Best cut-off for MELD score and L-SWE of 2-year out-come in compensated patients and decompensated patients, and related sensitivity, specificity, positive predictive value, and negative predictive value.

Best cut-off of 10 for MELD Score	Value	95% CI
Compensated		
Sensitivity	61.54%	47.02% to 74.70%
Specificity	84.96%	82.59% to 87.13%
Positive Likelihood Ratio	4.09	3.15 to 5.31
Negative Likelihood Ratio	0.45	0.32 to 0.64
Positive Predictive Value	17.68%	14.20% to 21.80%
Negative Predictive Value	97.68%	96.76% to 98.35%
Accuracy	83.80%	81.42% to 85.98%
Decompensated		
Sensitivity	90.91%	78.33% to 97.47%
Specificity	32.94%	23.13% to 43.98%
Positive Likelihood Ratio	1.36	1.14 to 1.62
Negative Likelihood Ratio	0.28	0.10 to 0.74
Positive Predictive Value	41.24%	37.05% to 45.55%
Negative Predictive Value	87.50%	72.38% to 94.92%
Accuracy	52.71%	43.74% to 61.56%
Best cut-off of 20 kPa for L-SWE		
Compensated		
Sensitivity	68.52%	54.45% to 80.48%
Specificity	81.63%	79.22% to 83.87%
Positive Likelihood Ratio	3.73	2.99 to 4.64
Negative Likelihood Ratio	0.39	0.26 to 0.57
Positive Predictive Value	15.42%	12.77% to 18.50%
Negative Predictive Value	98.15%	97.28% to 98.75%
Accuracy	81.02%	78.64% to 83.24%
Decompensated		
Sensitivity	89.13%	76.43% to 96.38%
Specificity	29.55%	20.29% to 40.22%
Positive Likelihood Ratio	1.27	1.07 to 1.50
Negative Likelihood Ratio	0.37	0.15 to 0.89
Positive Predictive Value	39.81%	35.84% to 43.91%
Negative Predictive Value	83.87%	68.15% to 92.67%
Accuracy	50.00%	41.25% to 58.75%

Supplementary table 11. Univariate and multivariate competing risk (death as competing risk) analysis of SWE with outcome of development of decompensations in 2 years

Variables	Univariate		Multivariate	
	P value	sHR & 95.0% CI	P value	sHR & 95.0% CI
SWE at baseline	<0.001	1.026 (1.020 - 1.031)	<0.001	1.020 (1.014 – 1.026)
MELD score	<0.001	1.074 (1.052 – 1.096)	0.028	1.036 (1.004 – 1.069)
Child-Pugh score	<0.001	1.545 (1.417 – 1.684)	0.001	1.272 (1.110 – 1.456)
Age	<0.001	1.030 (1.014 – 1.046)	0.050	1.018 (1.000 – 1.035)

Abbreviations: MELD, model for end-stage liver disease; SWE, shear wave elastography; sHR, sub-Hazard ratio; CI, confidential interval.

Supplementary table 12. Baseline characteristics of cohort with 2D-SWE and the additional cohort with p-SWE

	Characteristics	2D-SWE cohort (n = 1827)		p-SWE cohort (n = 119)		
At baseline	Age	55.0 (45.9 - 62.7)		55 (46 - 66)		
	Male	1140 (62.4)		81 (68.1)		
	BMI (kg/m ²)	26.5 (23.2 - 30.6)		25.2 (21.8 - 29.2)		
	Scores					
	MELD score	8 (6 - 10)		10 (8 - 14)		
	Child Pugh score	5 (5 - 6)		6 (5 - 8)		
	Child Pugh class (A/B/C)	1334 / 206 / 44 (84.2 / 13.0 / 2.8)		74 / 29 / 14 (62.2 / 24.4 / 11.8)		
	SWE at baseline (kPa)	11.8 (7.4 - 24.5)		17 (9.7 - 26.8)		
	TE at baseline (kPa)	8.3 (5.7 - 14.0)		23 (14.4 - 39.7)		
	Etiology: Alcohol / NAFLD / HCV / HBV / Other or multiple causes	414 / 389 / 267 / 166 / 310 (26.8 / 25.2 / 17.3 / 10.7 / 20.0)		33 / 25 / 31 / 5 / 25 (27.7 / 21.0 / 26.1 / 4.2 / 21.0)		
	Laboratory test					
	Albumin (g/L)	40.0 (33.8 - 43.0)		38.9 (34.8 - 42.6)		
	Alkaline phosphatase (U/L)	90.0 (67.0 - 128.0)		89.5 (66.3 - 120.0)		
	ALT (U/L)	44.9 (28.0 - 77.0)		32 (22 - 51.5)		
	AST (U/L)	43.0 (30.0 - 69.0)		41 (30 - 58.8)		
	Bilirubin (mg/dl)	0.8 (0.5 - 1.3)		0.9 (0.6 - 1.6)		
	Creatinine (mg/dl)	0.8 (0.7 - 1.0)		0.8 (0.6 - 1.1)		
	INR	1.1 (1.0 - 1.2)		1.2 (1.1 - 1.4)		
	Platelets (G/l)	179.0 (122.0 - 242.0)		120.5 (86 - 168.3)		
	WBC (×10 ⁹ /L)	6.2 (5.0 - 7.9)		5.4 (3.8 - 6.6)		
	CRP	2.9 (1.1 - 7.0)		0.4 (0.1 - 0.8)		
	Clinical complications					
	Absent from alcohol drinking	1394 (76.3)		105 (88.2)		
	HCV SVR before SWE	81 (16.8)		21 (17.6)		
	Ascites (absent / mild / tense)	1574 / 134 / 107 (86.7 / 7.4 / 5.9)		81 / 29 / 8 (68.1 / 24.4 / 6.7)		
	Hepatic encephalopathy (Grade 0 / 1 / 2 / 3)	1262 / 172 / 44 / 6 (85.0 / 11.6 / 3.0 / 0.4)		77 / 25 / 15 / 1 (64.7 / 21.0 / 12.6 / 0.8)		
	Previous variceal bleeding	113 (6.9)		13 (10.9)		
	Previous bacterial infection	99 (6.0)		10 (8.4)		
	Previous hepatorenal syndrome	51 (3.1)		6 (5.0)		
	Follow-up	Had decompensation episodes	2-year	Till end of follow-up	2-year	Till end of follow-up
Ascites		73 (4.0)	132 (7.2)	6 (5.0)	8 (6.7)	
Bacterial infection		71 (3.9)	159 (8.7)	26 (21.8)	28 (23.5)	
Hepatic encephalopathy		48 (2.6)	93 (5.1)	19 (16.0)	27 (22.7)	
Hepatorenal syndrome		25 (1.4)	44 (2.4)	8 (6.7)	9 (7.6)	
Variceal bleeding		21 (1.1)	36 (2.0)	4 (3.4)	4 (3.4)	

Supplementary table 13. Baseline characteristics of compensated patients and randomly selected into 2/3 of derivation group and 1/3 of internal validation group

<u>Baseline characteristics</u>	<u>Derivation in compensated (n=1041)</u>	<u>Internal validation in compensated (n=519)</u>	<u>p value</u>
<u>Age</u>	<u>54 (44 - 61.8)</u>	<u>55.1 (44.3 - 64)</u>	<u>0.019</u>
<u>Male gender</u>	<u>637 (61.2)</u>	<u>325 (62.6)</u>	<u>0.600</u>
<u>BMI (kg/m²)</u>	<u>26.5 (23.1 - 31)</u>	<u>26.9 (23.5 - 30.7)</u>	<u>0.937</u>
<u>SWE (kPa)</u>	<u>8.8 (5.8 - 15.5)</u>	<u>10.3 (7 - 17.4)</u>	<u>0.185</u>
<u>TE (kPa)</u>	<u>8.9 (5.9 - 15.6)</u>	<u>9.5 (6.9 - 17.2)</u>	<u>0.509</u>
<u>Etiology</u>			<u>0.501</u>
<u>NAFLD</u>	<u>248 (23.8)</u>	<u>127 (24.5)</u>	
<u>Alcohol</u>	<u>214 (20.6)</u>	<u>113 (21.8)</u>	
<u>HCV</u>	<u>156 (15)</u>	<u>62 (11.9)</u>	
<u>HBV</u>	<u>99 (9.5)</u>	<u>48 (9.2)</u>	
<u>Other causes</u>	<u>195 (18.7)</u>	<u>95 (18.4)</u>	
<u>Multiple causes</u>	<u>8 (0.8)</u>	<u>2 (0.4)</u>	
<u>Scores for chronic liver diseases</u>			
<u>MELD score</u>	<u>7 (6 - 9)</u>	<u>7 (6 - 9)</u>	<u>0.698</u>
<u>Child-pugh score</u>	<u>5 (5 - 5)</u>	<u>5 (5 - 5)</u>	<u>0.346</u>
<u>Child-pugh class</u>			<u>0.717</u>
<u>A</u>	<u>871 (83.7)</u>	<u>434 (83.6)</u>	
<u>B</u>	<u>57 (5.5)</u>	<u>26 (5.0)</u>	
<u>Laboratory data</u>			
<u>Albumin (g/l)</u>	<u>41 (37 - 44)</u>	<u>41 (37 - 43.2)</u>	<u>0.785</u>
<u>Bilirubin (mg/dl)</u>	<u>0.7 (0.5 - 1.1)</u>	<u>0.7 (0.5 - 1.1)</u>	<u>0.296</u>
<u>Creatinine (mg/dl)</u>	<u>0.8 (0.7 - 1)</u>	<u>0.8 (0.7 - 1)</u>	<u>0.421</u>
<u>INR</u>	<u>1.0 (1.0 - 1.1)</u>	<u>1.0 (1.0 - 1.2)</u>	<u>0.367</u>
<u>Platelets (G/l)</u>	<u>193 (141 - 249.8)</u>	<u>190.5 (139.3 - 251)</u>	<u>0.736</u>
<u>WBC (×10⁹/l)</u>	<u>6.2 (5.1 - 7.8)</u>	<u>6.2 (4.9 - 7.9)</u>	<u>0.686</u>
<u>usCRP</u>	<u>2.2 (0.9 - 5.1)</u>	<u>2.4 (0.9 - 6.6)</u>	<u>0.292</u>
<u>Hemodynamic data</u>			
<u>Pulse (bpm)</u>	<u>68 (60 - 80)</u>	<u>65 (60 - 76)</u>	<u>0.588</u>
<u>MAP (mmHg)</u>	<u>79.8 (70 - 92.7)</u>	<u>89.3 (78.3 - 96.0)</u>	<u>0.118</u>
<u>Scores for fibrosis or cirrhosis</u>			
<u>ALBI</u>	<u>-2.8 (-3 - -2.2)</u>	<u>-2.7 (-3 - -2.2)</u>	<u>0.690</u>
<u>FIB-4</u>	<u>1.6 (1 - 2.8)</u>	<u>1.8 (1.1 - 3.2)</u>	<u>0.019</u>
<u>APRI</u>	<u>0.5 (0.3 - 0.9)</u>	<u>0.5 (0.3 - 1)</u>	<u>0.164</u>

Supplementary table 14. Baseline characteristics of decompensated patients and randomly selected into 2/3 of derivation group and 1/3 of internal validation group

Baseline characteristics	Derivation in decompensated (n=257)	Internal validation in decompensated (n=129)	p value
Male	178 (69.3)	81 (62.8)	0.202
Age	57.2 (50.4 - 64)	58.3 (52.4 - 65)	0.119
BMI (kgm²)	25.3 (22.5 - 29.1)	26.5 (23 - 30.4)	0.195
Mean value of SWE	28.7 (19.1 - 40.5)	30.2 (19.2 - 43.9)	0.292
Median value of TE	36.1 (26.6 - 46.9)	61.6 (31.2 - 75)	0.021
Etiology			0.517
Alcohol	78 (30.4)	42 (32.6)	
HCV	55 (21.4)	25 (19.4)	
NAFLD	23 (8.9)	16 (12.4)	
HBV	17 (6.6)	7 (5.4)	
Other causes	25 (9.7)	9 (7)	
Multiple causes	0 (0.0)	1 (0.8)	
Scores for chronic liver diseases			
MELD	13 (9 - 17)	12.5 (9.8 - 17)	0.662
Child-pugh	8 (6 - 9)	8 (6 - 9)	0.785
Child-pugh class			0.897
A	69 (26.8)	36 (27.9)	
B	100 (38.9)	52 (40.3)	
C	40 (15.6)	18 (14)	
Laboratory data			
Albumin (g/l)	31.5 (26 - 37)	32.5 (25.2 - 37)	0.913
Bilirubin (mg/dl)	1.6 (1 - 3.1)	1.5 (0.9 - 3.2)	0.248
Creatinine (mg/dl)	0.8 (0.7 - 1.1)	0.8 (0.7 - 1.2)	0.614
INR	1.4 (1.2 - 1.6)	1.3 (1.2 - 1.5)	0.337
Platelets (G/l)	98 (70 - 144)	102 (72.5 - 145.5)	0.836
WBC (×10 ⁹ /l)	6.1 (4.2 - 8.1)	5.7 (4.1 - 7.3)	0.477
usCRP	10.3 (5.8 - 30.7)	9.5 (4 - 27.6)	0.298
Hemodynamic data			
Pulse (bpm)	72 (64 - 79)	64 (62 - 78)	0.256
MAP (mmHg)	82.3 (73.3 - 90.3)	81.7 (75 - 90.8)	0.732
Scores for fibrosis or cirrhosis			
ALBI	-1.6 (-2.2 - -1.1)	-1.6 (-2.3 - -0.9)	0.738
FIB-4	5.1 (3.1 - 8.5)	5.3 (3.2 - 8.8)	0.882
APRI	1.4 (0.7 - 2.4)	1.2 (0.8 - 2.4)	0.838

Supplementary table 15. Multivariate analysis of TE and MELD score of 2-year mortality.

Parameter	Chi-Square	Pr > ChiSq	Hazard Ratio	95% Hazard Ratio Confidence Limits	
TE (kPa)	16.8366	<.0001	1.038	1.02	1.056
MELD	10.2248	0.0014	1.198	1.073	1.339

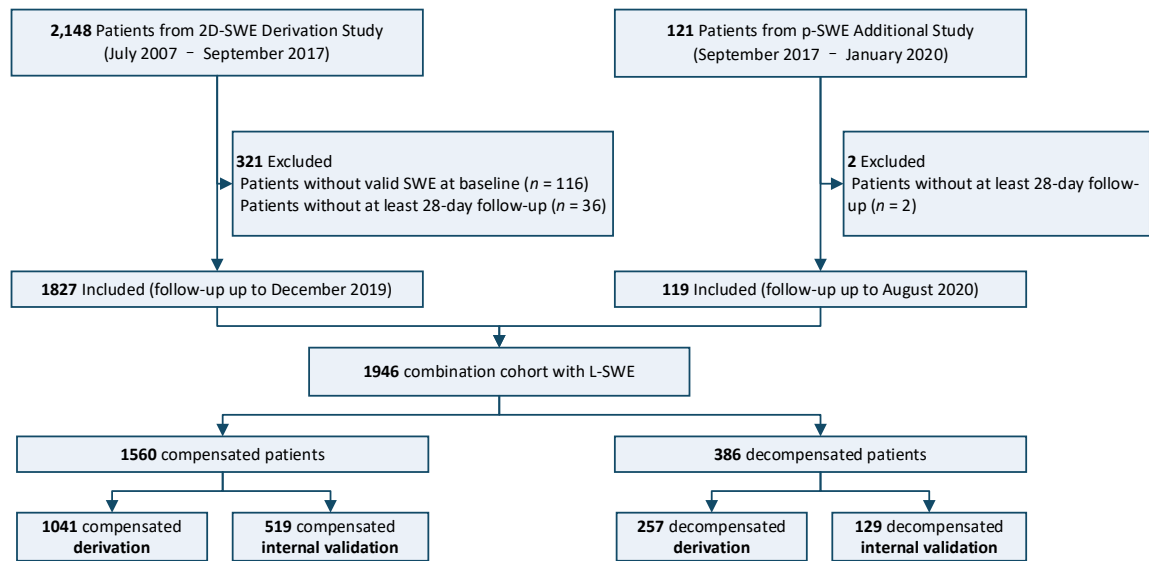
Supplementary figure 1. Flow chart of the 2D-SWE and additional p-SWE cohort

Supplementary figure 2. Violin plot of L-SWE measurements of each participated center.

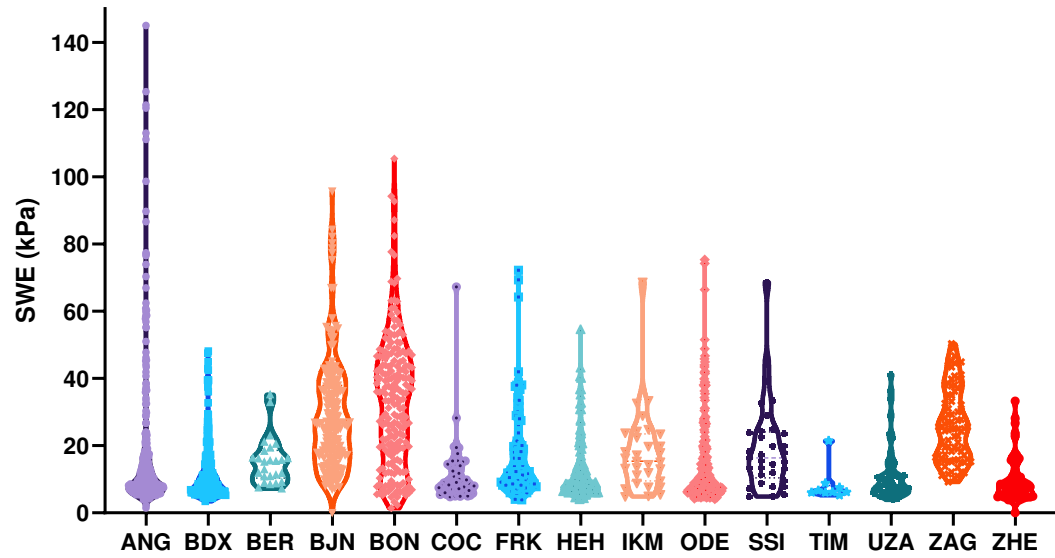

Supplementary Figure 3. ROC curve of combination of SWE and MELD, SWE, ALBI score, FIB-4 score and APRI score. Panel A. ROC curve of mortality; Panel B. ROC curve of decompensations. Panel C, D and E. Time-dependent area under the curve of APRI, FIB4 and ALBI score in the outcome of mortality

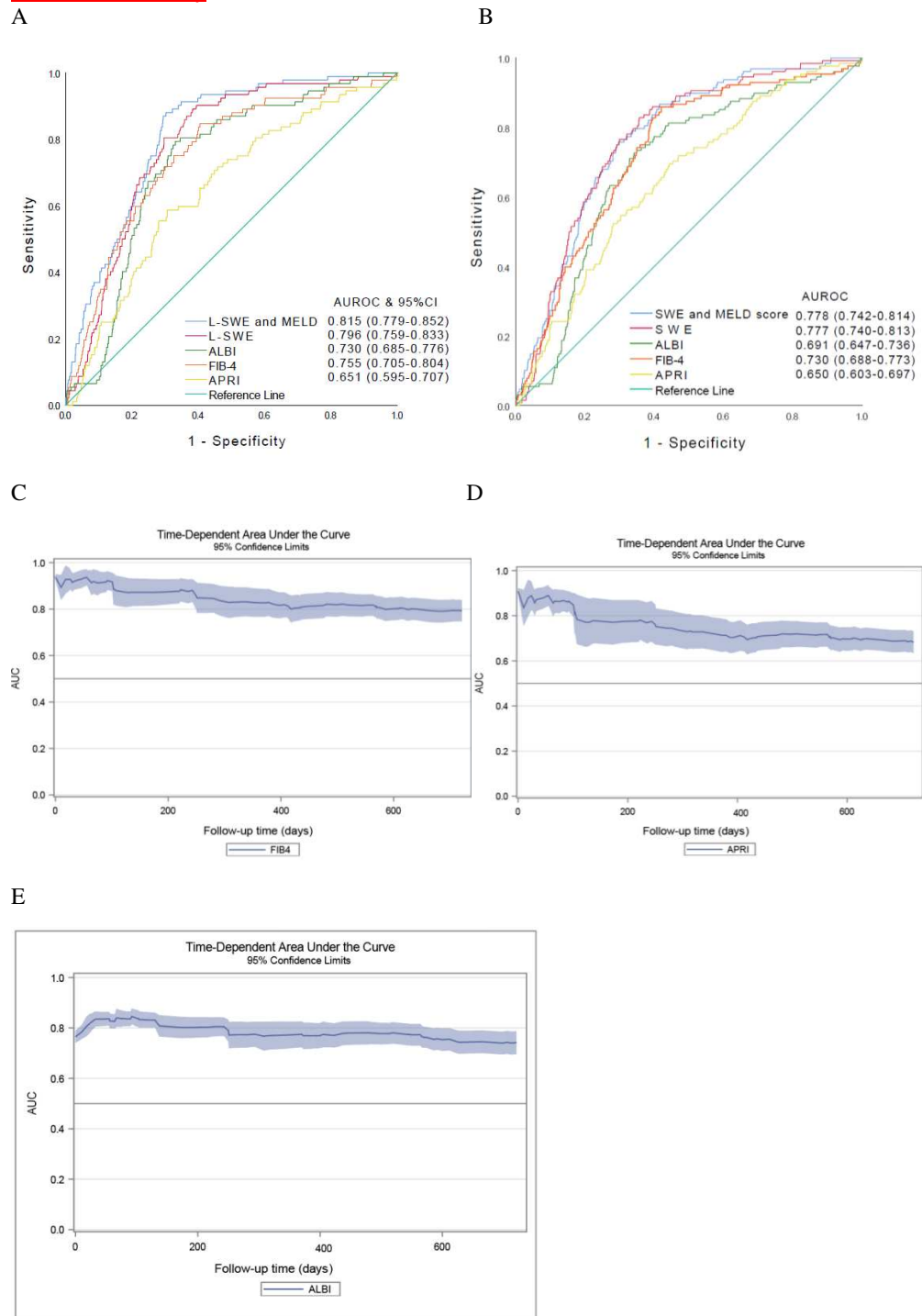

Supplementary Figure 4. Panel A. ROC curve of combination of SWE and MELD, SWE, MELD score and Child-Pugh score in prediction of mortality. Panel B. Calibration plot of MELD score and SWE combined with MELD score. Panel C. Kaplan Meier curve of patients with MELD score < 10, comparison between SWE > 20 kPa < 20 kPa; Panel D. Kaplan Meier curve of patients with MELD score > 10, comparison between SWE > 20 kPa and < 20 kPa

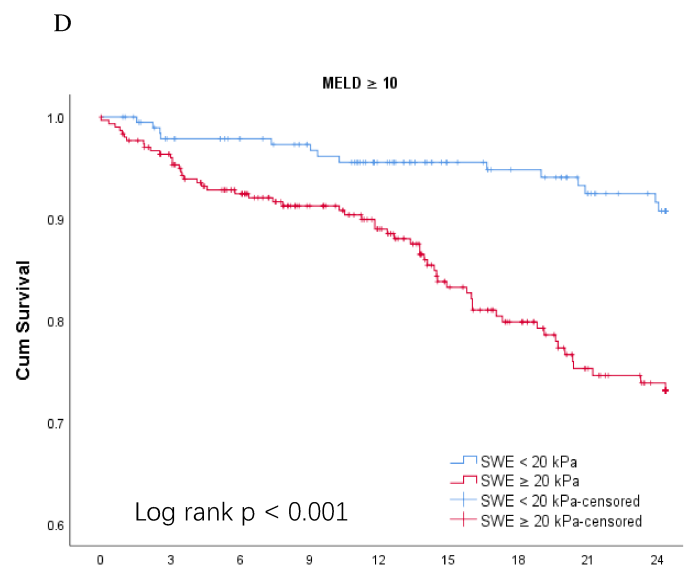
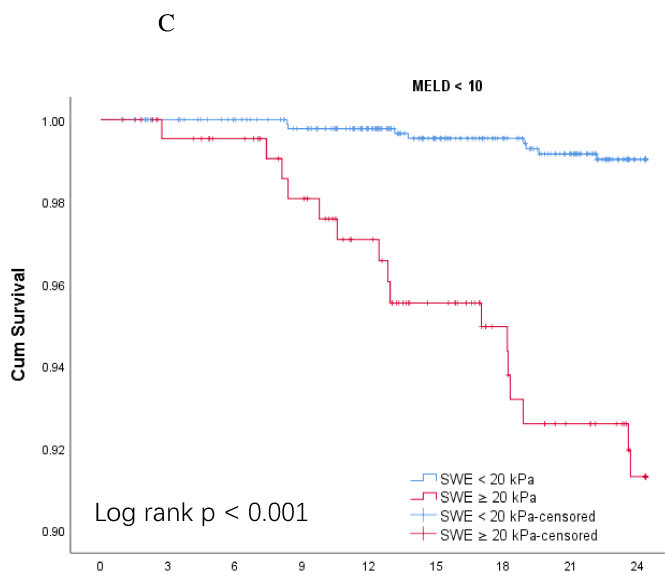
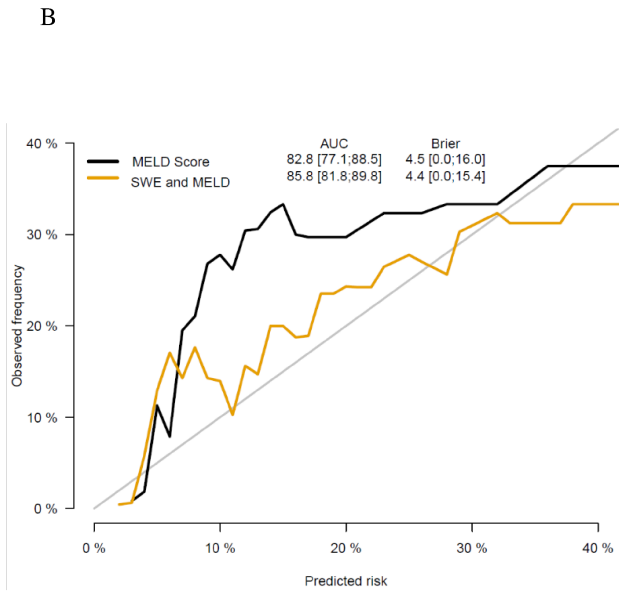
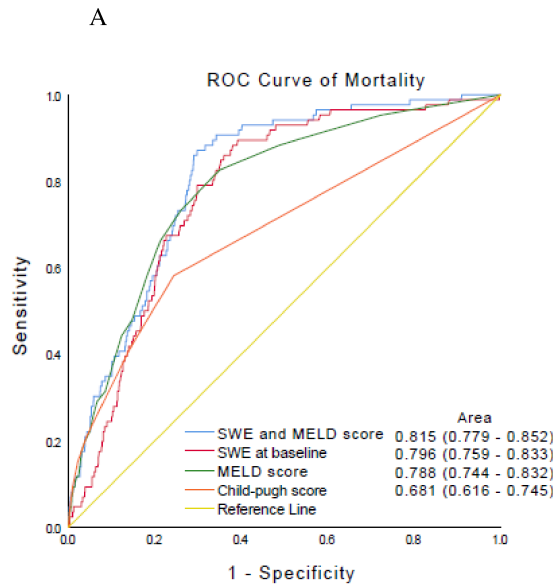

Patients at risk	Follow-up time (Months)				Patients at risk
	0	3	6	9	
SWE < 20 kPa	943	920	870	794	713
SWE ≥ 20 kPa	222	210	190	160	141

Patients at risk	Follow-up time (Months)				Patients at risk
	0	3	6	9	
SWE > 20 kPa	193	173	151	126	105
SWE ≥ 20 kPa	305	246	187	134	97

Supplementary figure 5. Panel A. Density curve of patients died days during 2-year of follow-up. The length of follow-up days of each group was described as median and interquartile range. Panel B. Density curve of L-SWE distribution of patients with good, intermediate and poor prognosis. The L-SWE value of each group was described as median and interquartile range.

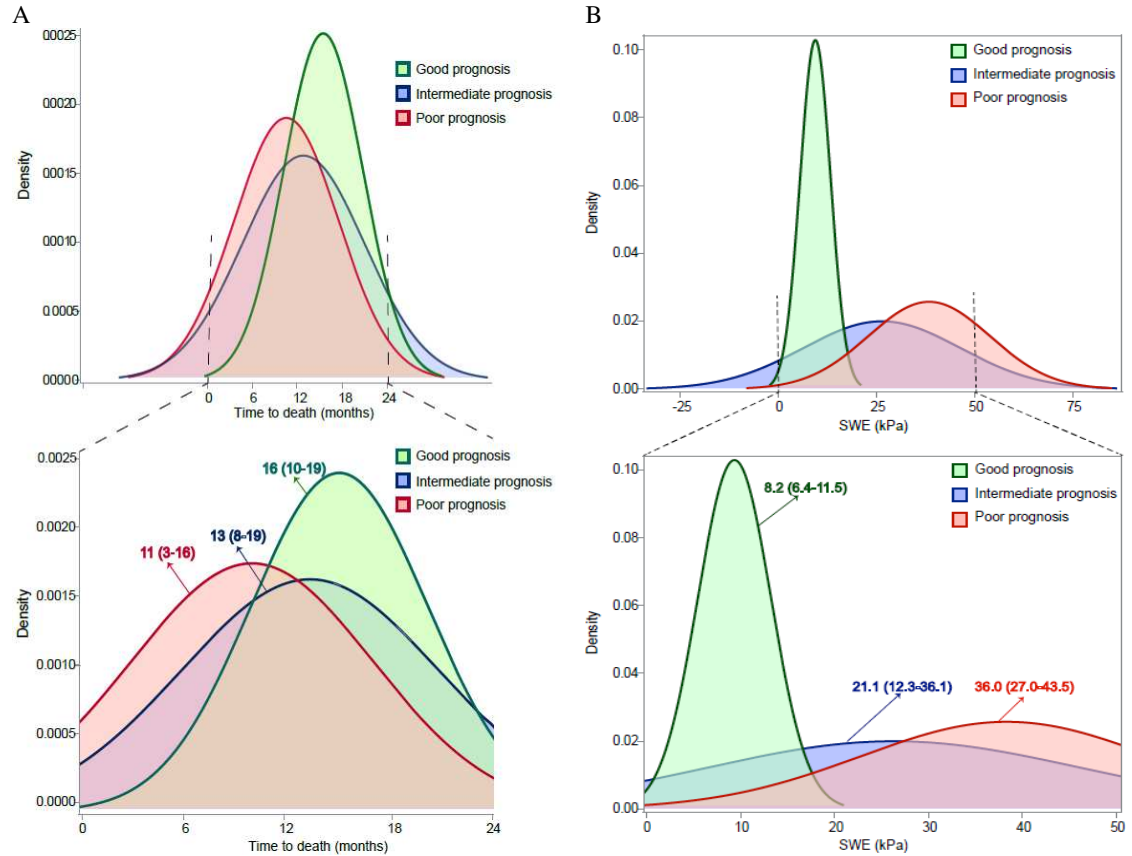

Supplementary Figure 6. Panel A. ROC curve of decompensation development; Panel B. Cumulative incidence of decompensation in patients with MELD score < 10, comparison between SWE > 20 kPa and < 20 kPa; Panel C. Cumulative incidence of decompensation in patients with MELD score > 10, comparison between SWE > 20 kPa and < 20 kPa;

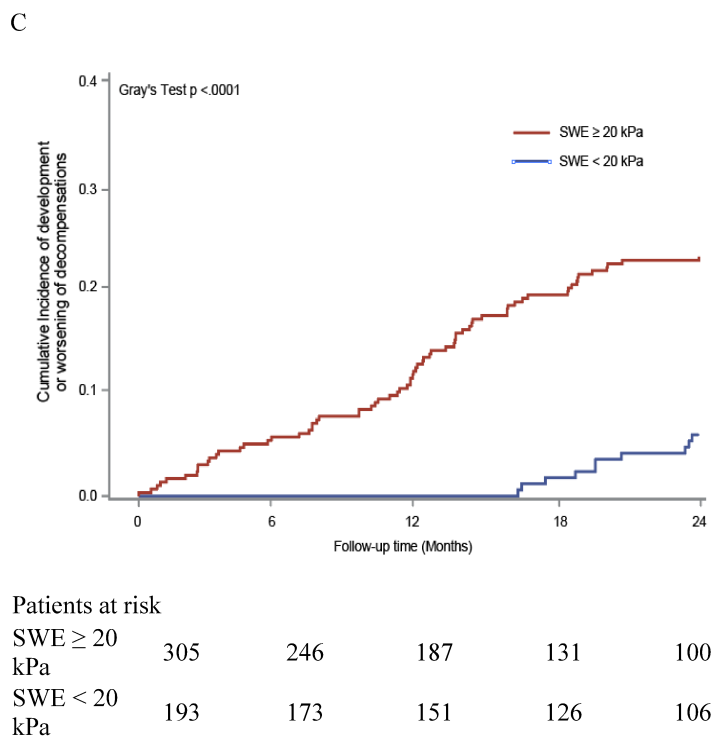
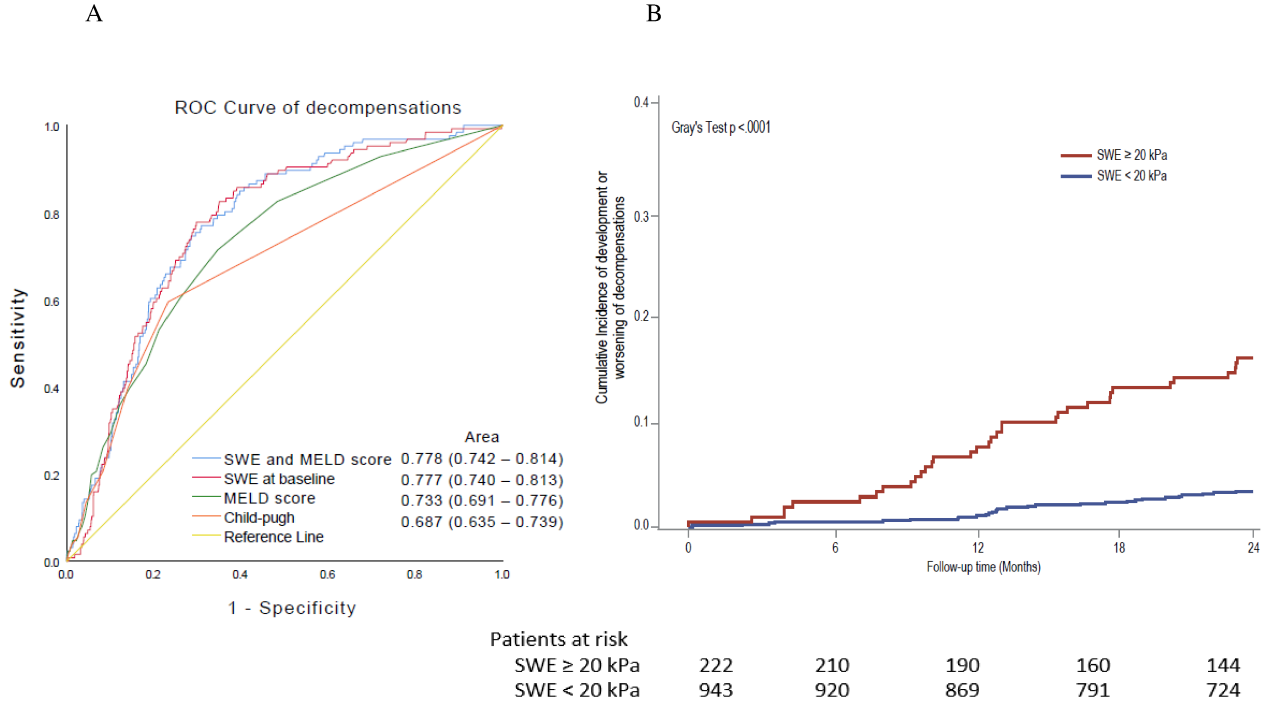

Supplementary Figure 7. Cumulative incidence of development of Panel A ascites (death as competing risk), Panel B, hepatic encephalopathy (death as competing risk) over two years in patients with good, intermediate and poor prognosis.

A

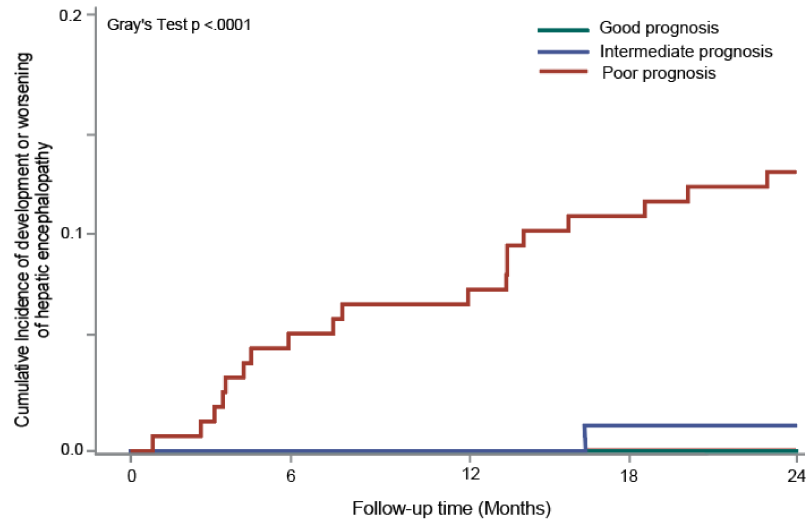

Patients at risk					
Good prognosis	943	927	916	878	853
Intermediate prognosis	415	412	403	388	377
Poor prognosis	305	305	304	301	297

B

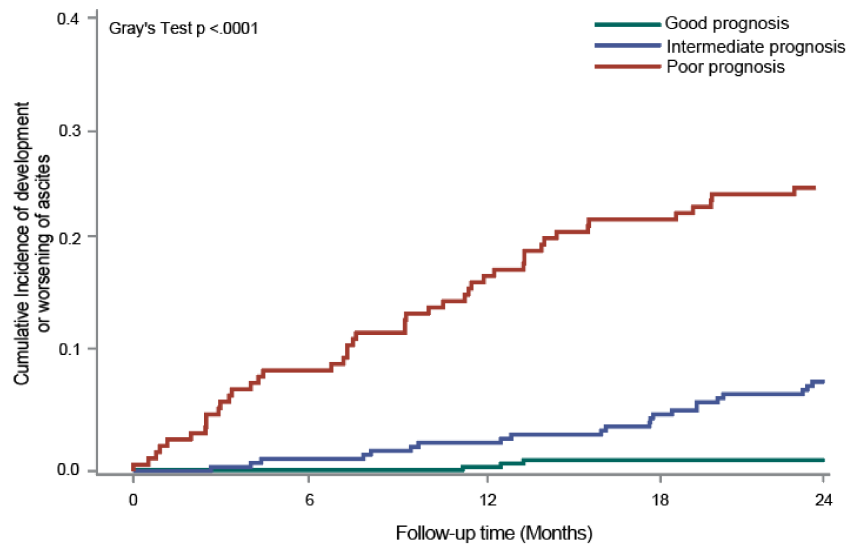

Patients at risk					
Good prognosis	943	920	869	791	725
Intermediate prognosis	415	383	341	286	251
Poor prognosis	305	246	187	134	100

Supplementary figure 8 Panel A. Calibration plot of the SWE and MELD in the mortality outcome prediction of validation cohort; Panel B. ROC curve of MELD score and SWE combined with MELD score in prediction 2-year mortality of validation cohort

A.

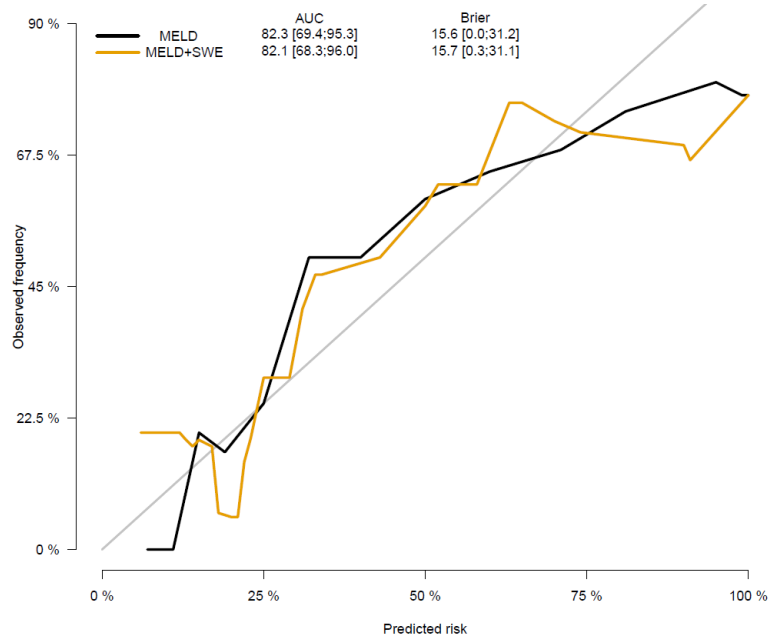

B

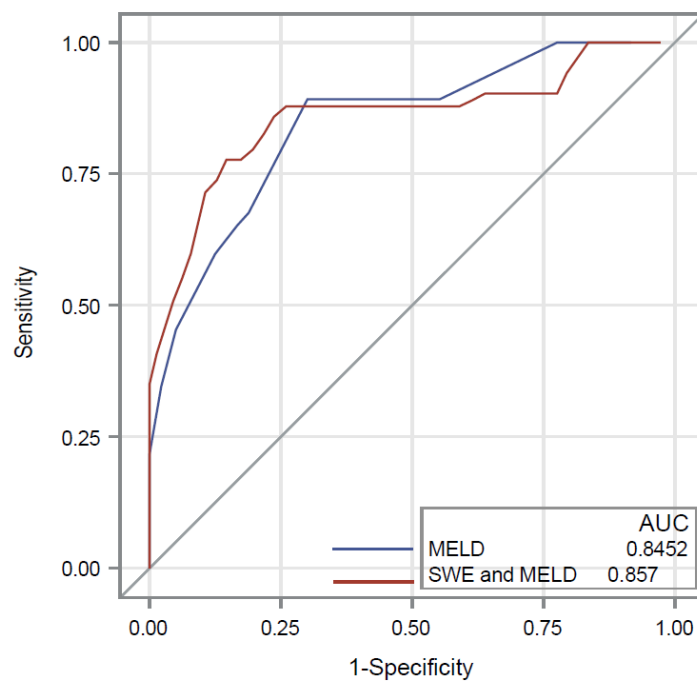

Supplementary figure 9. Panel A. Decision tree of the cohort with 2D-SWE. Panel B. Decision tree of the additional cohort with p-SWE

A

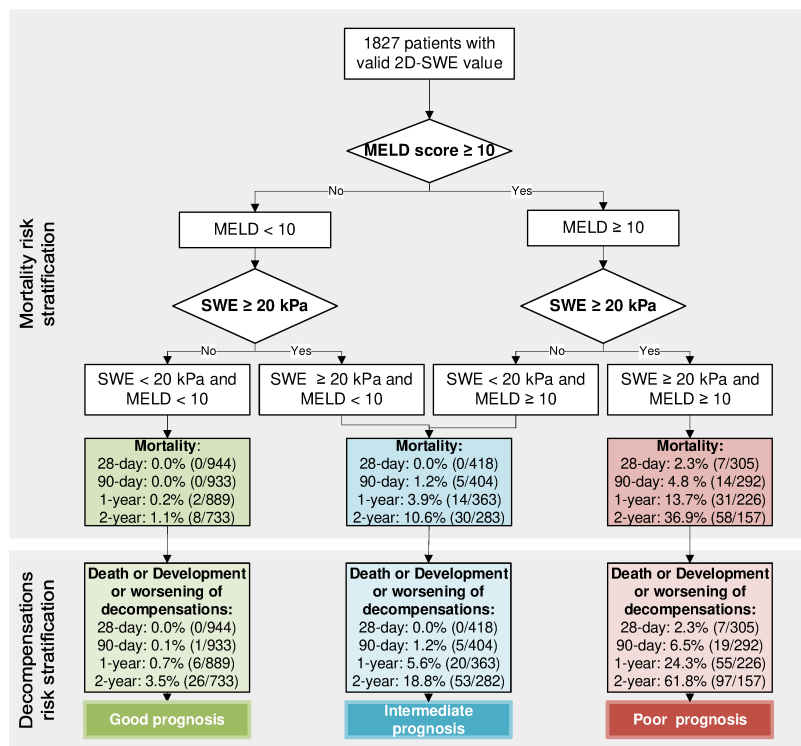

B

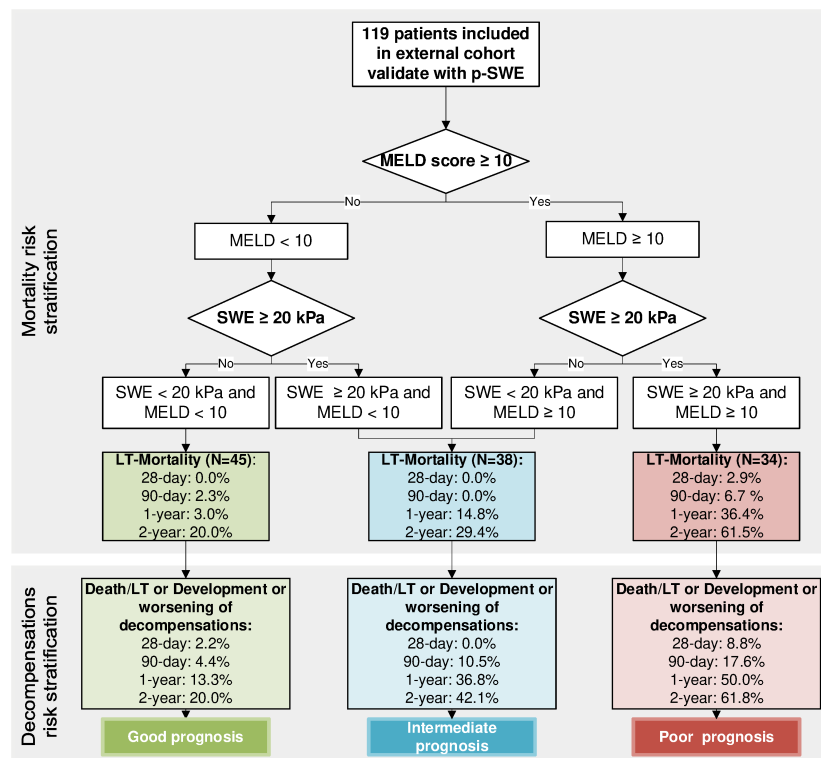

Supplementary figure 10. Kaplan Meier curve of 2-year survival in compensated patients randomly selected into derivation and internal validation groups

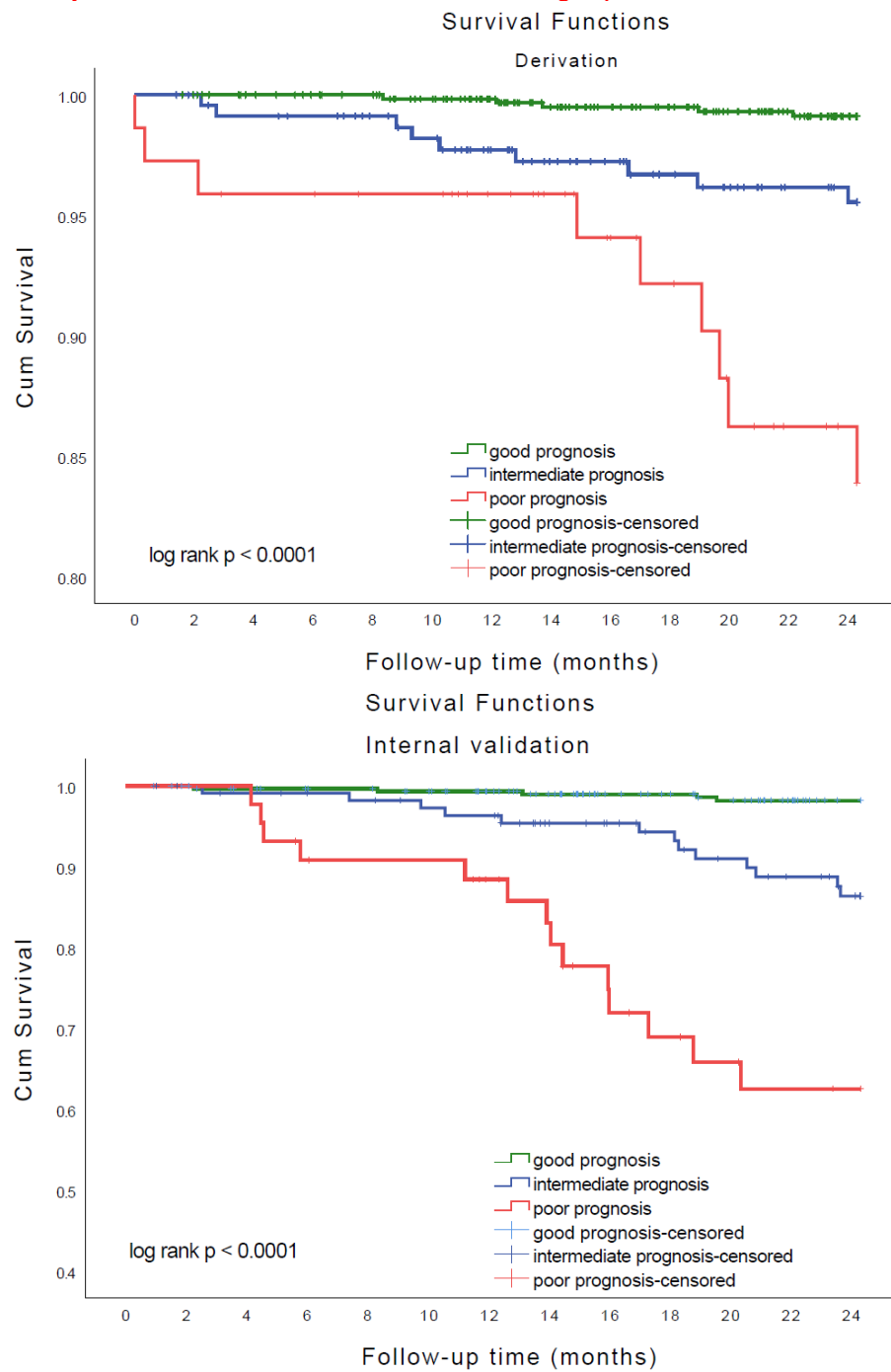

Supplementary figure 11. Kaplan Meier curve of 2-year survival in decompensated patients randomly selected into derivation and internal validation groups

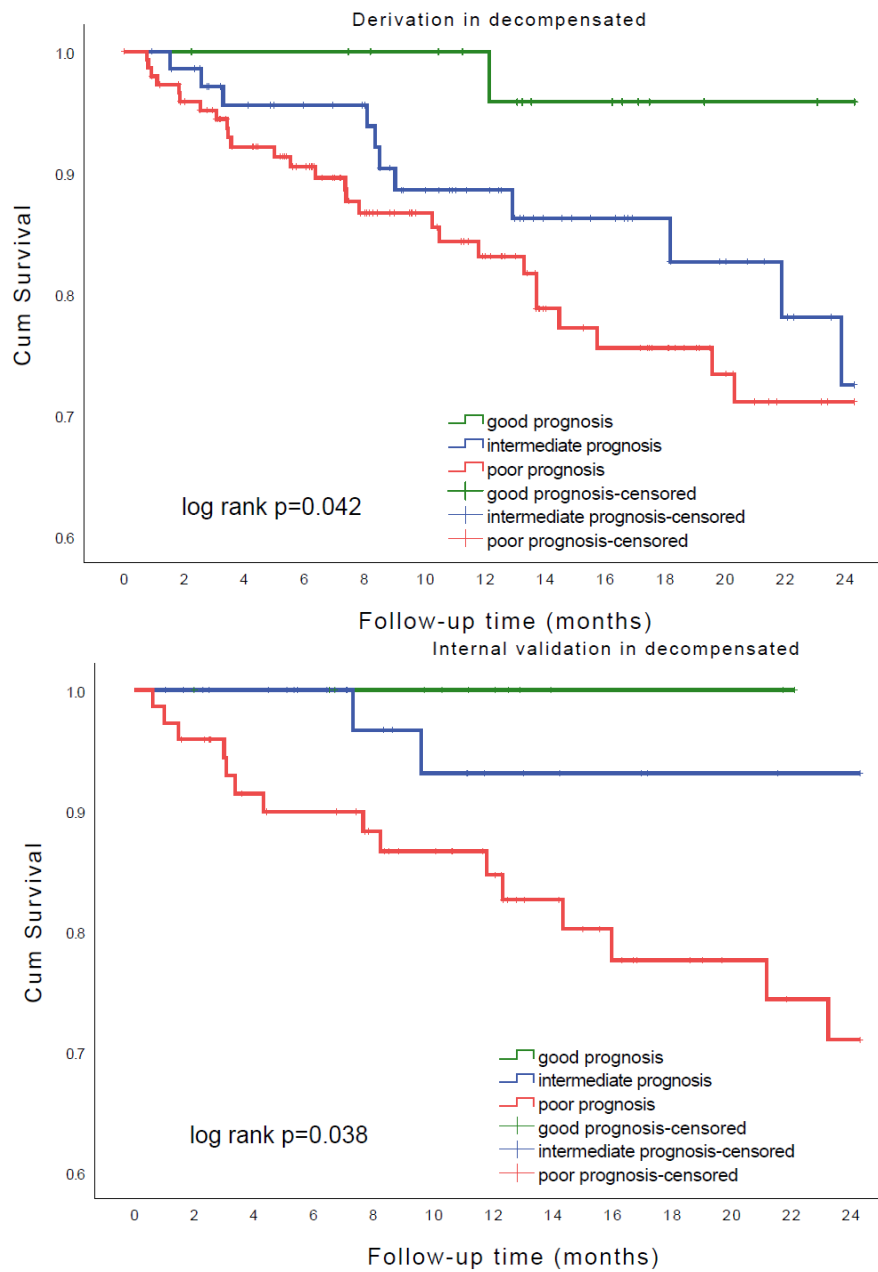

Supplementary figure 12. Panel A. Time-dependent area under the curve of TE and SWE. Panel B. Time-dependent area under the curve of TE combined with MELD score and SWE combined with MELD score.

A

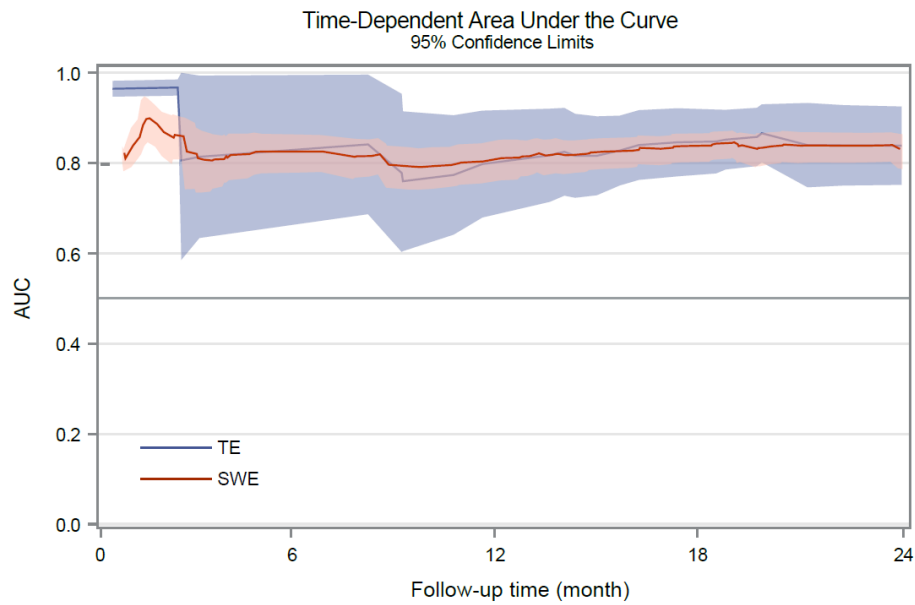

B

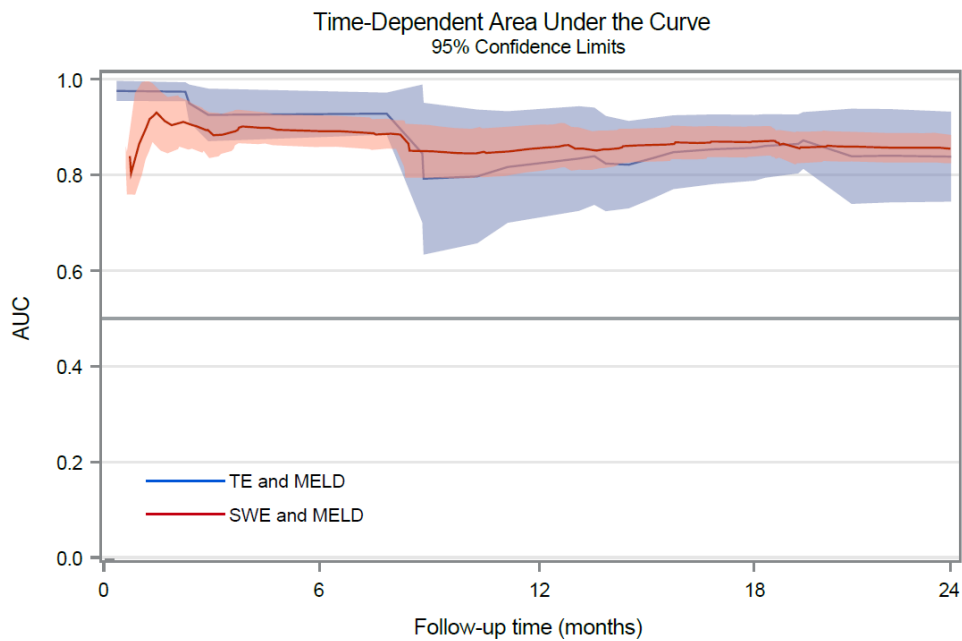

Supplementary figure 13. Panel A. ROC curve of TE in the outcome prediction and compared with other models. Panel B. Kaplan Meier curve of patients with MELD lower than 10, compared by TE lower and greater than 20kPa; Panel C. Kaplan Meier curve of patients with MELD equal and higher than 10, compared by TE lower and greater than 20kPa; Panel D. Kaplan Meier curve of patients with TE lower or greater than 20kPa, combined with MELD lower or greater than 10.

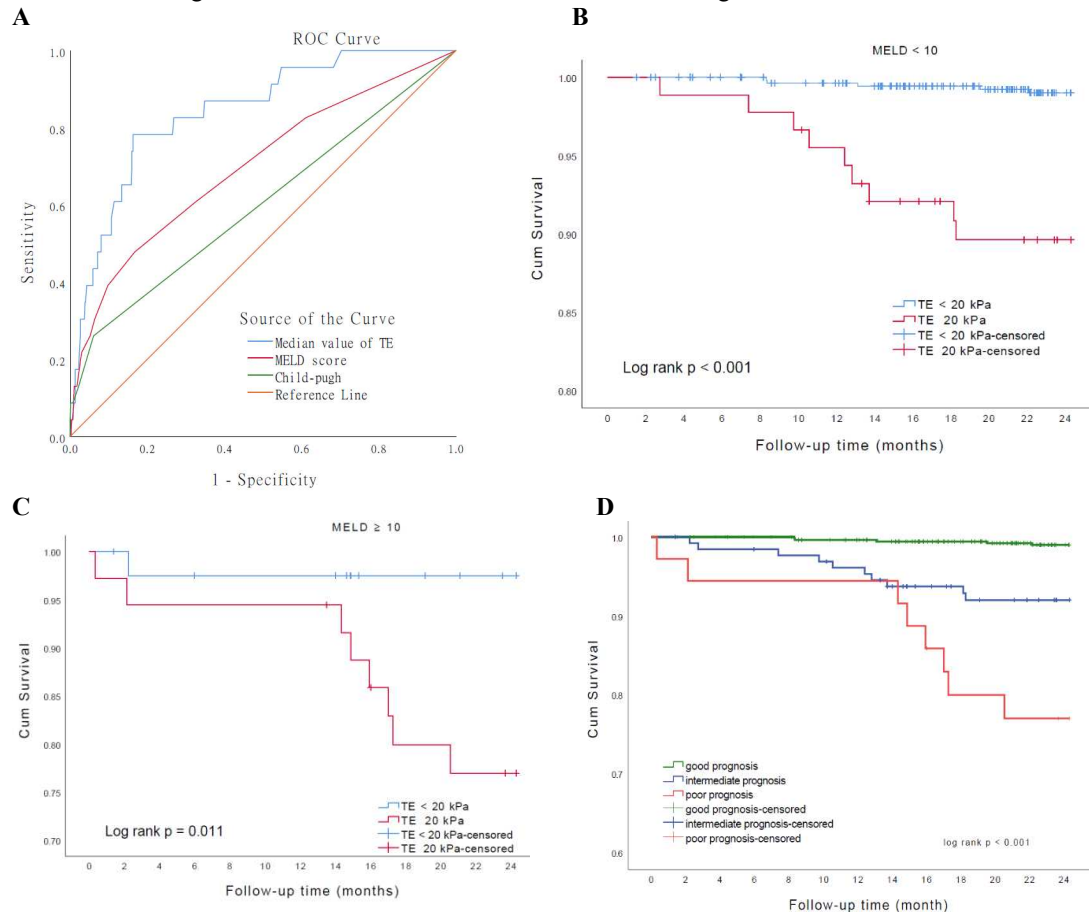

Supplementary figure 14. Etiology sensitive analysis of Kaplan Meier survival curve in different causes of chronic liver disease, compared among different prognosis groups. Panel A. in alcohol-related chronic liver diseases; Panel B. in HCV; Panel C. in HBV; Panel D. in NAFLD; Panel E. in other causes.

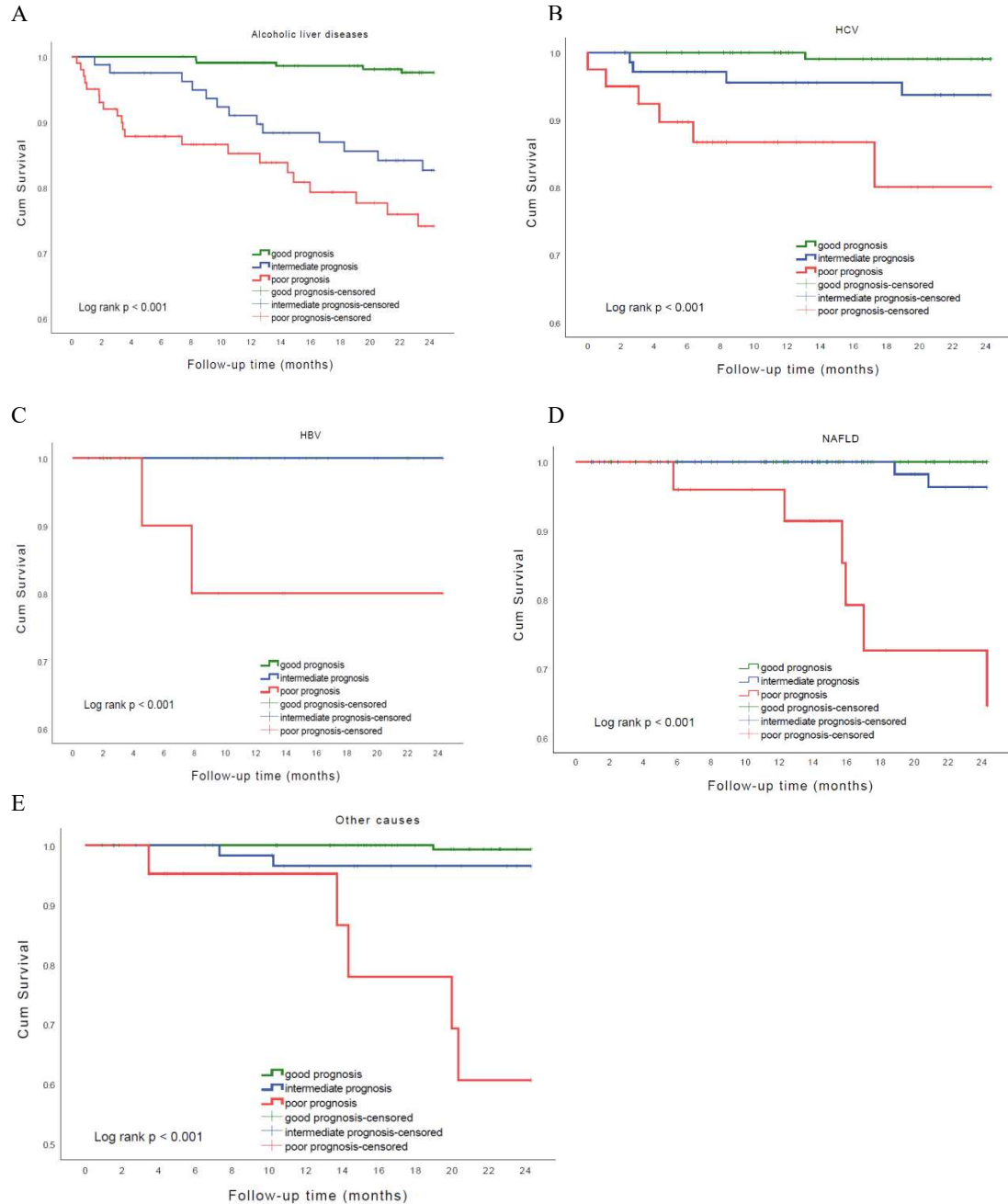

Supplementary figure 15. Center sensitivity analysis. Panel A. ROC curve in South Europe of 2-year mortality; Panel B. ROC curve in North Europe of 2-year mortality. Panel C. Kaplan Meier curve of South Europe in three group of different prognoses; Panel D. Kaplan Meier curve of North Europe in three group of different prognoses

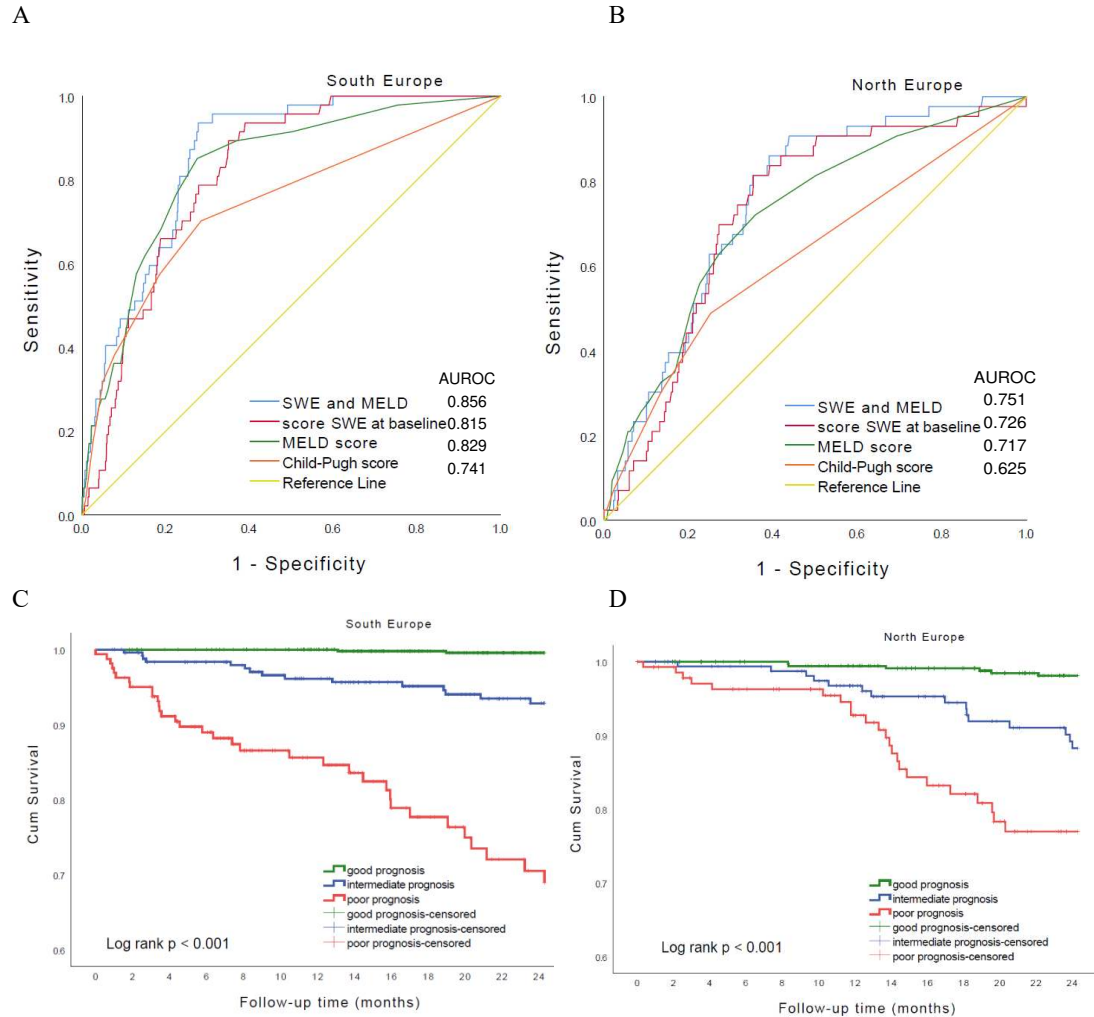

Supplementary figure 16. Panel A. Histogram of date distribution of the SWE measurement of patients included from all participated centers; Panel B. Survival function curve of patients included from year 2007 to year 2012; Panel C. Survival function curve of patients included from year 2013 to year 2016; Panel D. Survival function curve of patients included from year 2017 to year 2020

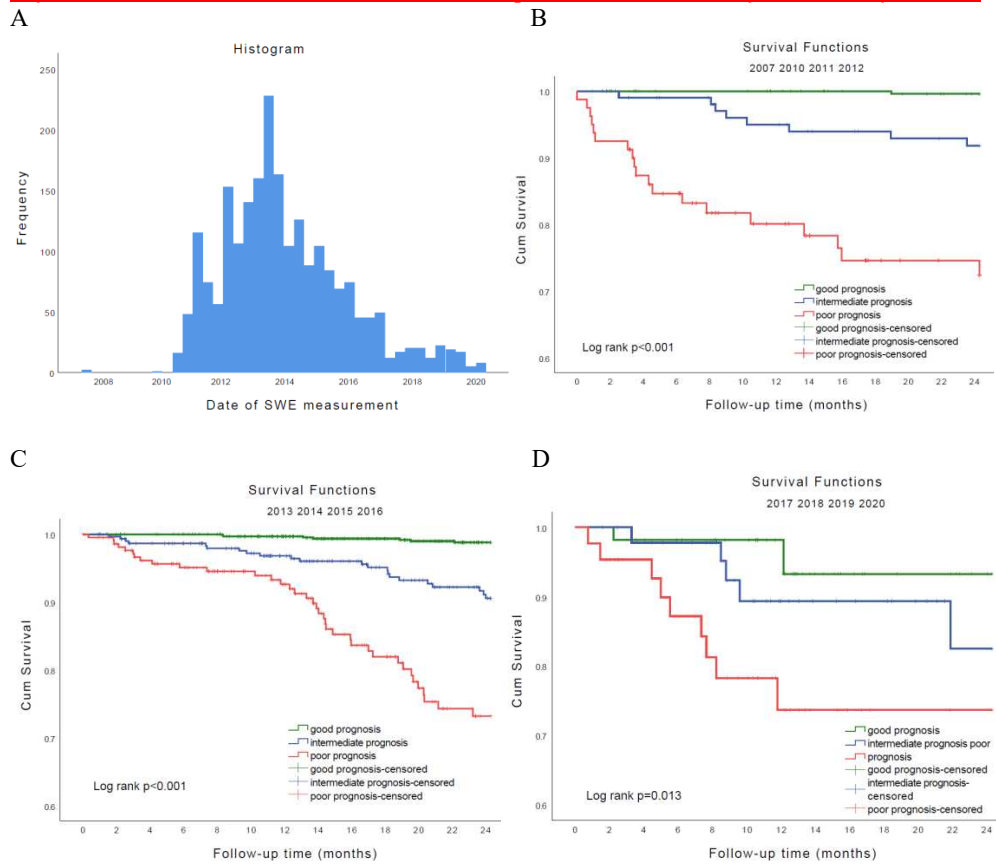

Supplementary figure 17. Panel A. River diagram of dynamic changes at baseline and during follow-up of the patients with good prognosis, intermediate prognosis and poor prognosis; Panel B. Distribution of the follow-up time of patients with good prognosis, intermediate prognosis and poor prognosis

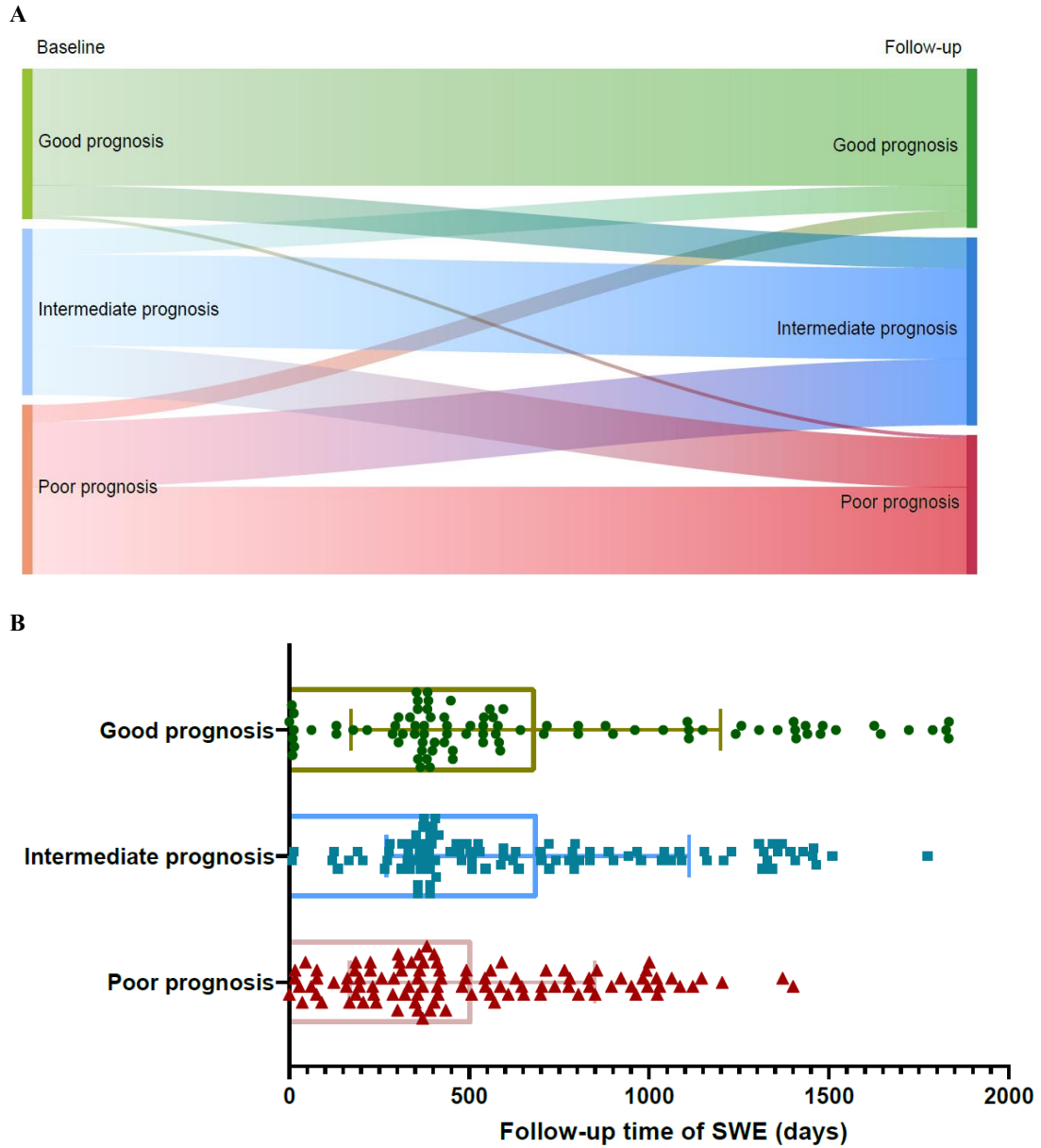

Supplementary reference

1. Dietrich CF, Bamber J, Berzigotti A, et al. EFSUMB Guidelines and Recommendations on the Clinical Use of Liver Ultrasound Elastography, Update 2017 (Long Version). *Ultraschall Med* 2017; **38**(4): e16-e47.
2. Ferraioli G, Wong VW, Castera L, et al. Liver Ultrasound Elastography: An Update to the World Federation for Ultrasound in Medicine and Biology Guidelines and Recommendations. *Ultrasound Med Biol* 2018; **44**(12): 2419-40.
3. Jansen C, Möller P, Meyer C, et al. Increase in liver stiffness after transjugular intrahepatic portosystemic shunt is associated with inflammation and predicts mortality. *Hepatology* 2018; **67**(4): 1472-84.
4. EASL-ALEH Clinical Practice Guidelines: Non-invasive tests for evaluation of liver disease severity and prognosis. *J Hepatol* 2015; **63**(1): 237-64.
5. Bucsics T, Grasl B, Ferlitsch A, et al. Point Shear Wave Elastography for Non-invasive Assessment of Liver Fibrosis in Patients with Viral Hepatitis. *Ultrasound Med Biol* 2018; **44**(12): 2578-86.
6. Ferraioli G, De Silvestri A, Reiberger T, et al. Adherence to quality criteria improves concordance between transient elastography and ElastPQ for liver stiffness assessment-A multicenter retrospective study. *Dig Liver Dis* 2018; **50**(10): 1056-61.
7. [EASL clinical practice guidelines on the management of ascites, spontaneous bacterial peritonitis, and hepatorenal syndrome in cirrhosis. J Hepatol 2010; 53\(3\): 397-417.](#)
8. [Johnson PJ, Berhane S, Kagebayashi C, et al. Assessment of liver function in patients with hepatocellular carcinoma: a new evidence-based approach-the ALBI grade. J Clin Oncol 2015; 33\(6\): 550-8.](#)
9. [Chou R, Wasson N. Blood tests to diagnose fibrosis or cirrhosis in patients with chronic hepatitis C virus infection: a systematic review. Ann Intern Med 2013; 158\(11\): 807-20.](#)
10. [Sterling RK, Lissen E, Clumeck N, et al. Development of a simple noninvasive index to predict significant fibrosis in patients with HIV/HCV coinfection. Hepatology 2006; 43\(6\): 1317-25.](#)

Supplementary Materials

This appendix is intended to provide readers with additional information about the present study.
Supplement to: Jonel Trebicka, Wenyi Gu, Victor de Lédinghen, Christophe Aubé, Aleksander Krag, Christian P. Strassburg et al.

Two-Dimensional Shear Wave Elastography Predicts Survival in Advanced Chronic Liver Disease

Table of Contents

	Contents	Pages
Supplementary Methods	Procedure of 2D-SWE, TE and p-SWE; <u>definition of ascites;</u> <u>definition of non-invasive scores</u>	<u>4</u>
<u>Supplementary Table 1</u>	<u>Numbers of inclusion, demographic data and coefficient</u> <u>variation of each participated center with 2D-SWE or p-</u> <u>SWE</u>	<u>5</u>
<u>Supplementary Table 2</u>	<u>Intraclass correlation coefficient of intercenters and</u> <u>interobservers reliability.</u>	<u>6</u>
Supplementary Table <u>3</u>	Parameters that related to the outcome and put into regression analysis	<u>7</u>
Supplementary Table <u>4</u>	<u>Valid and missing value in cohort of patients with 2D-SWE</u> <u>and additional cohort of p-SWE</u>	<u>8</u>
<u>Supplementary Table 5</u>	<u>Portal and systemic hemodynamic results of compensated</u> <u>and decompensated patients included</u>	<u>9</u>
Supplementary Table <u>6</u>	Univariate and multivariate Cox regression analysis in compensated, <u>decompensated</u> and all patients for 2-year mortality and all-time of follow-up	<u>10</u>
<u>Supplementary Table 7</u>	<u>Univariate and multivariate Cox regression analysis in</u> <u>decompensated patients for 28-day and 2-year mortality after</u> <u>adjusted for age and MELD score</u>	<u>11</u>
Supplementary Table <u>8</u>	Best cut-off value of SWE and related sensitivity, specificity for mortality	<u>12</u>
Supplementary Table <u>9</u>	Best cut-off value of SWE and related sensitivity, specificity, positive predictive value and negative predictive value with different MELD scores	<u>12</u>
Supplementary Table <u>10</u>	Best cut-off for MELD score and L-SWE of 2-year out-come in compensated patients and decompensated patients, and related sensitivity, specificity, positive predictive value, and negative predictive value	<u>13</u>
Supplementary Table <u>11</u>	Univariate and multivariate competing risk (death as competing risk) analysis of SWE with outcome of development of decompensations in 2 years	<u>14</u>
Supplementary Table <u>12</u>	Baseline characteristics of <u>cohort with 2D-SWE and cohort</u>	<u>15</u>

	<u>with p-SWE</u>	
<u>Supplementary Table 13</u>	<u>Baseline characteristics of compensated patients and randomly selected into 2/3 of derivation group and 1/3 of internal validation group</u>	<u>16</u>
<u>Supplementary Table 14</u>	<u>Baseline characteristics of decompensated patients and randomly selected into 2/3 of derivation group and 1/3 of internal validation group</u>	<u>17</u>
Supplementary Table <u>15</u>	Multivariate analysis of TE and MELD score of 2-year mortality	<u>18</u>
Supplementary Figure 1	Flow chart of the <u>2D-SWE</u> derivation and <u>p-SWE additional cohort</u>	<u>19</u>
<u>Supplementary Figure 2</u>	<u>Violin plot of L-SWE measurements of each participated center.</u>	<u>20</u>
<u>Supplementary Figure 3</u>	<u>ROC curve of combination of SWE and MELD, SWE, ALBI score, FIB-4 score and APRI score; Time-dependent area under the curve of APRI, FIB4 and ALBI score</u>	<u>21</u>
Supplementary Figure <u>4</u>	ROC curve of combination of SWE and MELD, SWE, MELD score and Child-Pugh score for prediction of mortality; Calibration plot of MELD score and SWE combined with MELD score; Kaplan Meier curve of patients with MELD score < 10, comparison between SWE > 20 kPa and < 20 kPa and of patients with MELD score > 10	<u>22</u>
Supplementary Figure <u>5</u>	Density curve of patients died days during 2-year of follow-up; Density curve of L-SWE distribution of patients with good, intermediate and poor prognosis.	<u>23</u>
Supplementary Figure <u>6</u>	ROC curve of decompensations development; cumulative incidence of decompensations of patients with MELD score < 10, comparison between SWE > 20 kPa and < 20 kPa and of patients with MELD score > 10, comparison between SWE > 20 kPa and < 20 kPa	<u>24</u>
Supplementary Figure <u>7</u>	Cumulative incidence of development of ascites (death as competing risk), and hepatic encephalopathy (death as competing risk) over two years in patients with good, intermediate and poor prognosis.	<u>25</u>
Supplementary Figure <u>8</u>	Calibration plot of the SWE and MELD in the mortality outcome prediction of validation cohort; ROC curve of MELD score and SWE combined with MELD score in	<u>26</u>

	prediction 2-year mortality of validation cohort	
Supplementary Figure 9	<u>Decision tree of the derivation cohort with 2D-SWE;</u> Decision tree of the <u>additional cohort validate with p-SWE</u>	<u>27</u>
<u>Supplementary Figure 10</u>	<u>Kaplan Meier curve of 2-year survival in compensated patients randomly selected into derivation and internal validation groups</u>	<u>28</u>
<u>Supplementary Figure 11</u>	<u>Kaplan Meier curve of 2-year survival in decompensated patients randomly selected into derivation and internal validation groups</u>	<u>29</u>
Supplementary Figure 12	Time-dependent area under the curve of TE and SWE; Time-dependent area under the curve of TE combined with MELD score and SWE combined with MELD score.	<u>30</u>
Supplementary Figure 13	ROC curve of TE in the outcome prediction and compared with other models; Kaplan Meier curve of patients with MELD lower or higher than 10, compared by TE lower and greater than 20kPa; Kaplan Meier curve of patients with TE lower or greater than 20kPa, combined with MELD lower or greater than 10.	<u>31</u>
Supplementary Figure 14	Etiology sensitive analysis of Kaplan Meier survival curve in different causes of chronic liver disease, compared among different prognosis group, in alcohol-related chronic liver diseases, HCV, HBV, NAFLD and other causes.	<u>32</u>
Supplementary Figure 15	Center sensitivity analysis of ROC curve in South and North Europe of 2-year mortality; Kaplan Meier curve of South and North Europe in three group of different prognoses	<u>33</u>
<u>Supplementary Figure 16</u>	<u>Histogram of date distribution of the SWE measurement of patients included from all participated centers; Survival function curve of patients included from different time periods.</u>	<u>34</u>
<u>Supplementary Figure 17</u>	<u>River diagram of dynamic changes at baseline and during follow-up of the patients; Distribution of the follow-up time of patients with good prognosis, intermediate prognosis and poor prognosis</u>	<u>35</u>
Supplementary Reference		<u>36</u>

Supplementary Methods

Two-dimension shear wave elastography (2D-SWE) procedure

Up to five measurements were repeated to avoid bias. A mean value of the total number of all measurements was calculated and documented. All L-SWE measurements were performed by experienced physicians. The participants were required to fast for at least two hours prior to measurement. L-SWE were carried out through the right intercostal space of the supine position during a breath-hold, with the right arm straightened, and at least 10mm below the liver capsule. The Q-box was used over the selected region of interest (ROI) to obtain the stiffness value. The diameter of the Q box was set to >15 mm. Valid L-SWE was defined as LSM with an interquartile range (IQR) / median (M) value below 30%^{1,2}. The Aixplorer US system (SuperSonic Imagine S.A., Aix-en-Provence, France) with a convex broadband probe (SC6-1) was used.

Transient elastography (TE) procedure

One-dimension TE was measured using the Fibroscan® (Echosens, Paris, France). TE measurements were performed at baseline as per EASL-ALEH clinical practice guideline^{3,4}. In the derivation study, TE values with a success rate of at least 80% and with a ratio of IQR / M < 0.3 were considered valid and used for statistical analysis.

Point shear wave elastography (p-SWE) procedure

The protocol for pSWE of the liver utilizing the Elast PQ module on the Philips system was previously described^{5,6}. Briefly, patients were fasted at least 5 hours and were placed in a supine position. The transducer was positioned in an intercostal space on the medio-axillary line. The rectangular ROI for pSWE was placed 1-1.5cm underneath the liver capsule, centrally situated targeted by B-mode ultrasound imaging. At least 5 measurements, were performed per patient in mid-inspiratory position.

Definition of ascites

Ascites was defined according to the 2020 EASL guideline⁷. Mild ascites was detected by ultrasound. Moderate ascites was defined by moderate symmetrical distension of abdomen. Large or gross ascites was detected by clinically marked abdominal distension.

Definition of non-invasive scores⁸⁻¹⁰

FIB-4 score = [Age (years) × AST Level (U/L)] / [Platelet Count (10⁹/L) × ALT (U/L)^(1/2)]

APRI score = [AST Level (IU/L) / AST (Upper Limit of Normal) (IU/L)] / Platelet Count (10⁹/L) × 100

ALBI score = [log₁₀ Bilirubin (mmol/l) × 0.66] + [albumin(g/l) × -0.085]

Supplementary table 1. Numbers of inclusion, demographic data and coefficient variation of each participated center with 2D-SWE or p-SWE

Participated center	Screening n (%)	Valid inclusion n (%)	Male n (%)	Age M (IQR)	L-SWE CV%
<u>CHU du Haut-Lévêque</u>	<u>349 (16.2)</u>	<u>333 (18.2)</u>	<u>215 (64.6)</u>	<u>55.1 (45.0 - 64.5)</u>	<u>123.3%</u>
<u>Centre Hospitalier Universitaire d'Angers</u>	<u>336 (15.6)</u>	<u>267 (14.6)</u>	<u>181 (67.8)</u>	<u>55.0 (47.0 – 61.0)</u>	<u>89.1%</u>
<u>University of Bonn</u>	<u>274 (12.8)</u>	<u>237 (13)</u>	<u>130 (54.9)</u>	<u>57.0 (50.5 - 63.9)</u>	<u>74.3%</u>
<u>University of Southern Denmark & Odense University Hospital</u>	<u>267 (12.4)</u>	<u>209 (11.4)</u>	<u>112 (53.8)</u>	<u>57.0 (48.0 – 66.0)</u>	<u>58.5%</u>
<u>Hôpital Beaujon Université Paris VII</u>	<u>193 (9.0)</u>	<u>184 (10.1)</u>	<u>136 (73.9)</u>	<u>56.3 (50.7 - 61.6)</u>	<u>57.7%</u>
<u>Hôpital Edouard Herriot</u>	<u>148 (6.9)</u>	<u>131 (7.2)</u>	<u>82 (62.6)</u>	<u>56.0 (47.0 – 62.0)</u>	<u>74.4%</u>
<u>J. W. Goethe University Hospital</u>	<u>122 (5.7)</u>	<u>117 (6.4)</u>	<u>60 (51.3)</u>	<u>52.0 (40 - 59)</u>	<u>76.5%</u>
<u>Hôpital Cochin</u>	<u>121 (5.6)</u>	<u>82 (4.5)</u>	<u>64 (78)</u>	<u>63.0 (58 - 68)</u>	<u>41.8%</u>
<u>University Hospital Dubrava</u>	<u>82 (3.8)</u>	<u>62 (3.4)</u>	<u>47 (75.8)</u>	<u>48 (34.8 - 54.3)</u>	<u>78.8%</u>
<u>Third Affiliated Hospital Sun-Yat Sen University</u>	<u>68 (3.2)</u>	<u>53 (2.9)</u>	<u>40 (75.5)</u>	<u>37.0 (26.5 - 46)</u>	<u>72.2%</u>
<u>University Hospital Antwerp</u>	<u>58 (2.7)</u>	<u>53 (2.9)</u>	<u>29 (54.7)</u>	<u>45.0 (33.0 - 55.5)</u>	<u>68.5%</u>
<u>Prague SSI</u>	<u>34 (1.6)</u>	<u>33 (1.8)</u>	<u>13 (39.4)</u>	<u>54 (37.5 - 62)</u>	<u>67.8%</u>
<u>Institute for Clinical and Experimental Medicine (IKEM)</u>	<u>32 (1.5)</u>	<u>31 (1.7)</u>	<u>12 (38.7)</u>	<u>54 (38 - 62)</u>	<u>68.0%</u>
<u>“Victor Babes” University of Medicine and Pharmacy</u>	<u>28 (1.3)</u>	<u>26 (1.4)</u>	<u>15 (57.7)</u>	<u>50 (34.5 - 56)</u>	<u>45.7%</u>
<u>Universitätsspital Bern</u>					
<u>Universitätsklinik für Viszerale Chirurgie und Medizin</u>	<u>26 (1.2)</u>	<u>9 (0.5)</u>	<u>4 (44.4)</u>	<u>50 (34.5 - 56)</u>	<u>61.5%</u>
<u>Zhongshan Hospital Shanghai Fudan University</u>	<u>10 (0.5)</u>	<u>0 (0)</u>	<u>0 (0)</u>	<u>/</u>	<u>/</u>
<u>Vienna</u>	<u>211</u>	<u>119</u>	<u>81 (68.1)</u>	<u>55 (46.0 – 66.0)</u>	<u>93.5%</u>
Total	2359	1946	1221 (62.8)	55 (45.9 – 62.9)	90.9%

Abbreviation: CV, coefficient of variation; M, median; IQR, interquartile range.

Supplementary table 2. Intraclass correlation coefficient of intercenters and interobservers reliability.

<u>Intraclass Correlation Coefficient</u>		<u>Intraclass Correlation_b</u>	<u>95% Confidence Interval</u>		<u>F Test with True Value 0</u>			
			<u>Lower Bound</u>	<u>Upper Bound</u>	<u>Value</u>	<u>df1</u>	<u>df2</u>	<u>Sig</u>
<u>Centers</u>								
<u>ANG</u>	<u>Average Measures</u>	<u>.921^c</u>	<u>0.905</u>	<u>0.935</u>	<u>12.677</u>	<u>328</u>	<u>656</u>	<u>0.000</u>
<u>BER</u>	<u>Average Measures</u>	<u>.972^c</u>	<u>0.940</u>	<u>0.988</u>	<u>36.007</u>	<u>18</u>	<u>36</u>	<u>0.000</u>
<u>BJN</u>	<u>Average Measures</u>	<u>.951^c</u>	<u>0.937</u>	<u>0.962</u>	<u>20.363</u>	<u>176</u>	<u>352</u>	<u>0.000</u>
<u>BON</u>	<u>Average Measures</u>	<u>.849^c</u>	<u>0.810</u>	<u>0.881</u>	<u>6.623</u>	<u>206</u>	<u>412</u>	<u>0.000</u>
<u>COC</u>	<u>Average Measures</u>	<u>.985^c</u>	<u>0.978</u>	<u>0.991</u>	<u>68.352</u>	<u>60</u>	<u>120</u>	<u>0.000</u>
<u>HEH</u>	<u>Average Measures</u>	<u>.977^c</u>	<u>0.970</u>	<u>0.983</u>	<u>44.205</u>	<u>128</u>	<u>256</u>	<u>0.000</u>
<u>IKM</u>	<u>Average Measures</u>	<u>.980^c</u>	<u>0.964</u>	<u>0.990</u>	<u>51.097</u>	<u>30</u>	<u>60</u>	<u>0.000</u>
<u>ODE</u>	<u>Average Measures</u>	<u>.963^c</u>	<u>0.955</u>	<u>0.970</u>	<u>27.280</u>	<u>258</u>	<u>516</u>	<u>0.000</u>
<u>SSI</u>	<u>Average Measures</u>	<u>.982^c</u>	<u>0.968</u>	<u>0.990</u>	<u>54.886</u>	<u>32</u>	<u>64</u>	<u>0.000</u>
<u>TIM</u>	<u>Average Measures</u>	<u>.994^c</u>	<u>0.982</u>	<u>0.999</u>	<u>176.008</u>	<u>8</u>	<u>16</u>	<u>0.000</u>
<u>UZA</u>	<u>Average Measures</u>	<u>.740^c</u>	<u>0.579</u>	<u>0.847</u>	<u>3.852</u>	<u>46</u>	<u>92</u>	<u>0.000</u>
<u>ZHE</u>	<u>Average Measures</u>	<u>.994^c</u>	<u>0.991</u>	<u>0.997</u>	<u>174.214</u>	<u>51</u>	<u>102</u>	<u>0.000</u>
<u>Operators</u>								
<u>AB</u>	<u>Average Measures</u>	<u>.951^c</u>	<u>0.473</u>	<u>0.999</u>	<u>20.213</u>	<u>2</u>	<u>4</u>	<u>0.008</u>
<u>AH</u>	<u>Average Measures</u>	<u>.710^c</u>	<u>-10.151</u>	<u>1.000</u>	<u>3.453</u>	<u>1</u>	<u>2</u>	<u>0.204</u>
<u>CM</u>	<u>Average Measures</u>	<u>.986^c</u>	<u>0.964</u>	<u>0.995</u>	<u>69.953</u>	<u>12</u>	<u>24</u>	<u>0.000</u>
<u>FTT</u>	<u>Average Measures</u>	<u>.999^c</u>	<u>0.995</u>	<u>1.000</u>	<u>915.274</u>	<u>5</u>	<u>10</u>	<u>0.000</u>
<u>HG</u>	<u>Average Measures</u>	<u>.967^c</u>	<u>0.947</u>	<u>0.980</u>	<u>30.197</u>	<u>49</u>	<u>98</u>	<u>0.000</u>
<u>MP</u>	<u>Average Measures</u>	<u>.997^c</u>	<u>0.985</u>	<u>1.000</u>	<u>331.462</u>	<u>4</u>	<u>8</u>	<u>0.000</u>
<u>RS</u>	<u>Average Measures</u>	<u>.996^c</u>	<u>0.991</u>	<u>0.998</u>	<u>251.181</u>	<u>15</u>	<u>30</u>	<u>0.000</u>

Supplementary table 3. Parameters that related to the outcome and put into regression analysis

Parameters
Male sex
2D-SWE at baseline (kPa)
Age (year)
CRP
Bilirubin (mg/dl)
Platelets (G/l)
White blood cell count ($\times 10^9/L$)
INR
Serum creatinine (mg/dl)
Albumin (g/l)
Alanine transaminase (U/L)
Variceal bleeding episode
Hepatic encephalopathy
Ascites grade
Bacterial infections episode
spontaneous bacterial peritonitis episode
Abstinence from alcohol drinking
Alkaline phosphatase (U/L)
aspartate transaminase (U/L)

Supplementary table 4. Valid and missing value in cohort of patients with 2D-SWE and additional cohort of p-SWE

Parameters	Cohort with 2D-SWE		Additional cohort with p-SWE	
	Valid	Missing / Lost to follow-up	Valid	Missing / Lost to follow-up
2D-SWE	1827	0	119	0
TE	754	1073	119	0
Cause of chronic liver disease	1546	281	119	0
Age	1826	1	119	0
Gender	1826	1	119	0
Height (m)	1392	435	119	0
Weight (kg)	1518	309	118	1
BMI (kg/m ²)	1467	360	118	1
ALT (U/L)	1782	45	117	2
AST (U/L)	1723	104	118	1
Alkaline phosphatase (U/L)	1691	136	118	1
Bilirubin (mg/dl)	1766	61	118	1
Creatinine (mg/dl)	1758	69	117	2
CRP	960	867	115	4
WBC (×10 ⁹ /L)	1331	496	118	1
Albumin (g/l)	1702	125	118	1
Platelets (G/l)	1796	31	118	1
INR	1729	98	118	1
MELD score	1667	160	117	2
Child-Pugh score	1640	187	117	2
Child-Pugh class	1640	187	117	2
28-day follow-up	1827	0	119	0
90-day follow-up	1783	44	113	6
1-year follow up	1618	209	84	35
2-year follow-up	1293	534	46	73

Supplementary table 5. Portal and systemic hemodynamic results of compensated and decompensated patients included

<u>Parameter</u>	<u>Compensated</u>	<u>Decompensated</u>	<u>P* value</u>	<u>All</u>	<u>R**</u>	<u>Correlation P</u>
<u>Heart rate (bpm)</u> <u>n = 194</u>	<u>68 (60 - 77.8)</u>	<u>72 (64 - 82)</u>	<u>0.023</u>	<u>70 (61 - 80)</u>	<u>0.118</u>	<u>0.101</u>
<u>MAP (mmHg)</u> <u>n = 193</u>	<u>92 (80 - 99)</u>	<u>88.3 (78 - 96.2)</u>	<u>0.198</u>	<u>90 (78.3 - 98)</u>	<u>-0.162</u>	<u>0.024</u>
<u>HVPG (mmHg)</u> <u>n = 140</u>	<u>17 (11 - 20)</u>	<u>20 (16 - 22)</u>	<u>0.001</u>	<u>18 (14 - 21)</u>	<u>0.256</u>	<u>0.002</u>
<u>EF by TTE</u> <u>n = 81</u>	<u>62.2 (58.6 - 68.4)</u>	<u>66.1 (60.6 - 70.2)</u>	<u>0.170</u>	<u>64.6 (59.6 - 69)</u>	<u>0.241</u>	<u>0.030</u>
<u>MELD score</u> <u>n = 194</u>	<u>9 (7.3 - 13)</u>	<u>12 (9 - 16)</u>	<u><0.001</u>	<u>11 (9 - 14)</u>	<u>0.258</u>	<u><0.001</u>

*p values are compared between compensated and decompensated groups using Mann-Whitney U test;

** R, Pearson correlation was calculated between the parameter and L-SWE;

Abbreviations: MAP, mean arterial pressure; EF, ejection fraction; SV, stroke volume; TTE, transthoracic echocardiography; PHPG, portal hepatic pressure gradient; HVPG, hepatic venous pressure gradient.

Supplementary Table 6. Univariate and multivariate Cox regression analysis in compensated and all patients for 2-year mortality and all-time of follow-up

Parameters	Univariate				Multivariate			
	Pr > ChiSq	Hazard Ratio	95% Hazard Ratio Confidence Limits		Pr > ChiSq	Hazard Ratio	95% Hazard Ratio Confidence Limits	
All time of follow-up in all included patients in derivation cohort								
Gender	0.0253	1.485	1.050	2.100
2D-SWE	<0.0001	1.026	1.021	1.031	<0.0001	1.020	1.010	1.030
Age	<0.0001	1.050	1.035	1.066	0.0075	1.041	1.011	1.073
CRP	<0.0001	1.014	1.007	1.021	0.0024	1.017	1.006	1.028
Albumin	<0.0001	0.976	0.965	0.988	0.0051	0.964	0.940	0.989
All time of follow-up in compensated patients of derivation cohort								
Gender
2D-SWE	<0.0001	1.025	1.018	1.033	0.0001	1.019	1.009	1.029
Age	0.0001	1.045	1.022	1.069	0.0194	1.035	1.006	1.065
CRP	0.0073	1.015	1.004	1.026	0.0056	1.015	1.004	1.027
Bilirubin	0.0283	1.098	1.01	1.194	0.0500	1.102	1.000	1.214
Platelets	0.0118	0.996	0.992	0.999
WBC	0.0184	1.107	1.017	1.204
2-year outcome in all included patients in derivation cohort								
Gender
2D-SWE	<0.0001	1.028	1.022	1.034	0.0009	1.019	1.008	1.030
Age	<0.0001	1.054	1.034	1.073	0.0010	1.062	1.025	1.101
CRP	0.0002	1.014	1.007	1.022	0.0400	1.015	1.001	1.029
Albumin	<0.0001	0.971	0.958	0.983	0.0022	0.957	0.930	0.984
2-year outcome in compensated patients of derivation cohort								
Gender
2D-SWE	<.0001	1.027	1.019	1.035	<.0001	1.019	1.01	1.028
Age	<.0001	1.07	1.042	1.099	<.0001	1.063	1.034	1.093
Bilirubin	0.0016	1.125	1.046	1.209	0.0016	1.142	1.052	1.241
Platelets	0.0003	0.993	0.989	0.997	0.0478	0.996	0.992	1.000
Albumin	0.0318	0.98	0.962	0.998
Variceal bleeding	0.0023	2.587	1.404	4.769
<u>2-year outcome in decompensated patients of derivation cohort</u>								
<u>Gender</u>	<u>---</u>	<u>---</u>	<u>---</u>	<u>---</u>	<u>---</u>	<u>---</u>	<u>---</u>	<u>---</u>
<u>Age</u>	<u>---</u>	<u>---</u>	<u>---</u>	<u>---</u>	<u>---</u>	<u>---</u>	<u>---</u>	<u>---</u>
<u>Bacterial infection</u>	<u>0.0046</u>	<u>1.58</u>	<u>1.151</u>	<u>2.17</u>	<u>0.0009</u>	<u>1.744</u>	<u>1.254</u>	<u>2.425</u>
<u>2D-SWE</u>	<u>0.0201</u>	<u>1.019</u>	<u>1.003</u>	<u>1.035</u>	<u>0.0272</u>	<u>1.023</u>	<u>1.003</u>	<u>1.043</u>
<u>INR</u>	<u>0.0002</u>	<u>1.049</u>	<u>1.022</u>	<u>1.076</u>	<u><.0001</u>	<u>1.073</u>	<u>1.039</u>	<u>1.109</u>
<u>Bilirubin</u>	<u>0.0091</u>	<u>1.065</u>	<u>1.016</u>	<u>1.117</u>	<u>---</u>	<u>---</u>	<u>---</u>	<u>---</u>
<u>Albumin</u>	<u>0.0232</u>	<u>0.97</u>	<u>0.944</u>	<u>0.996</u>	<u>---</u>	<u>---</u>	<u>---</u>	<u>---</u>

Supplementary Table 7. Univariate and multivariate Cox regression analysis in decompensated patients for 28-day and 2-year mortality after adjusted for age and MELD score

<u>Parameters</u>	<u>Univariate</u>				<u>Multivariate</u>			
	<u>Pr > ChiSq</u>	<u>Hazard Ratio</u>	<u>95% Hazard Ratio Confidence Limits</u>		<u>Pr > ChiSq</u>	<u>Hazard Ratio</u>	<u>95% Hazard Ratio Confidence Limits</u>	
<u>28-day</u>								
<u>2D-SWE</u>	<u>0.015</u>	<u>1.048</u>	<u>1.009</u>	<u>1.089</u>	<u>0.0159</u>	<u>1.075</u>	<u>1.014</u>	<u>1.139</u>
<u>MELD</u>	<u><.0001</u>	<u>1.119</u>	<u>1.066</u>	<u>1.176</u>	<u>0.0002</u>	<u>1.158</u>	<u>1.073</u>	<u>1.251</u>
<u>Age</u>	<u>..</u>	<u>..</u>	<u>..</u>	<u>..</u>	<u>..</u>	<u>..</u>	<u>..</u>	<u>..</u>
<u>Platelet count</u>	<u>..</u>	<u>..</u>	<u>..</u>	<u>..</u>	<u>..</u>	<u>..</u>	<u>..</u>	<u>..</u>
<u>2-year</u>								
<u>2D-SWE</u>	<u>0.0201</u>	<u>1.019</u>	<u>1.003</u>	<u>1.035</u>	<u>0.0203</u>	<u>1.019</u>	<u>1.003</u>	<u>1.035</u>
<u>MELD</u>	<u>0.0004</u>	<u>1.043</u>	<u>1.019</u>	<u>1.068</u>	<u>0.0003</u>	<u>1.047</u>	<u>1.021</u>	<u>1.073</u>
<u>Age</u>	<u>..</u>	<u>..</u>	<u>..</u>	<u>..</u>	<u>..</u>	<u>..</u>	<u>..</u>	<u>..</u>
<u>Platelets</u>	<u>..</u>	<u>..</u>	<u>..</u>	<u>..</u>	<u>..</u>	<u>..</u>	<u>..</u>	<u>..</u>

Supplementary Table 8. Best cut-off value of SWE and related sensitivity, specificity for mortality

Time	SWE (kPa)				MELD score				
	AUC and 95%CI	Best cut-off	Sensitivity	Specificity	AUC and 95%CI	Best cut-off	Sensitivity	Specificity	
28 days	0.864 (0.800-0.928)	25.15	100.0%	76.3%	0.902 (0.821-0.983)	10	100.0%	70.4%	
90 days	0.788 (0.723-0.853)	16.35	94.7%	63.3%	0.898 (0.852-0.944)	10	94.7%	70.8%	
6 months	0.799 (0.750-0.847)	16.35	96.3%	63.6%	0.889 (0.849-0.929)	10	96.3%	71.1%	
1 year	0.782 (0.734-0.831)	16.35	89.4%	64.1%	0.800 (0.732-0.869)	10	83.0%	71.6%	
2 years	0.796 (0.759-0.833)	16.09	88.1%	74.9%	0.788 (0.744-0.832)	10	75.3%	72.9%	

Supplementary Table 9. Best cut-off value of SWE and related sensitivity, specificity, positive predictive value and negative predictive value with different MELD scores

Time	MELD < 10				MELD ≥ 10				
	AUC and 95%CI	Best cut-off	Sensitivity	Specificity	AUC and 95%CI	Best cut-off	Sensitivity	Specificity	
28 days					0.719 (0.577-0.860)	25.15	100.0	49.3	
90 days	0.822 (0.800-0.844)	21.03	100.0	82.2	0.599 (0.484-0.714)	16.35	94.4	30.6	
6 months	0.822 (0.800-0.844)	21.03	100.0	82.0	0.608 (0.520-0.695)	19.69	88.5	39.2	
1 year	0.764 (0.590-0.938)	21.02	75.0	82.5	0.606 (0.529-0.683)	15.39	94.9	29.2	
2 years	0.794 (0.704-0.884)	19.87	70.8	81.5	0.625 (0.565-0.685)	15.39	94.5	31.1	

Supplementary table 10. Best cut-off for MELD score and L-SWE of 2-year out-come in compensated patients and decompensated patients, and related sensitivity, specificity, positive predictive value, and negative predictive value.

Best cut-off of 10 for MELD Score	Value	95% CI
Compensated		
Sensitivity	61.54%	47.02% to 74.70%
Specificity	84.96%	82.59% to 87.13%
Positive Likelihood Ratio	4.09	3.15 to 5.31
Negative Likelihood Ratio	0.45	0.32 to 0.64
Positive Predictive Value	17.68%	14.20% to 21.80%
Negative Predictive Value	97.68%	96.76% to 98.35%
Accuracy	83.80%	81.42% to 85.98%
Decompensated		
Sensitivity	90.91%	78.33% to 97.47%
Specificity	32.94%	23.13% to 43.98%
Positive Likelihood Ratio	1.36	1.14 to 1.62
Negative Likelihood Ratio	0.28	0.10 to 0.74
Positive Predictive Value	41.24%	37.05% to 45.55%
Negative Predictive Value	87.50%	72.38% to 94.92%
Accuracy	52.71%	43.74% to 61.56%
Best cut-off of 20 kPa for L-SWE		
Compensated		
Sensitivity	68.52%	54.45% to 80.48%
Specificity	81.63%	79.22% to 83.87%
Positive Likelihood Ratio	3.73	2.99 to 4.64
Negative Likelihood Ratio	0.39	0.26 to 0.57
Positive Predictive Value	15.42%	12.77% to 18.50%
Negative Predictive Value	98.15%	97.28% to 98.75%
Accuracy	81.02%	78.64% to 83.24%
Decompensated		
Sensitivity	89.13%	76.43% to 96.38%
Specificity	29.55%	20.29% to 40.22%
Positive Likelihood Ratio	1.27	1.07 to 1.50
Negative Likelihood Ratio	0.37	0.15 to 0.89
Positive Predictive Value	39.81%	35.84% to 43.91%
Negative Predictive Value	83.87%	68.15% to 92.67%
Accuracy	50.00%	41.25% to 58.75%

Supplementary table 11. Univariate and multivariate competing risk (death as competing risk) analysis of SWE with outcome of development of decompensations in 2 years

Variables	Univariate		Multivariate	
	P value	sHR & 95.0% CI	P value	sHR & 95.0% CI
SWE at baseline	<0.001	1.026 (1.020 - 1.031)	<0.001	1.020 (1.014 – 1.026)
MELD score	<0.001	1.074 (1.052 – 1.096)	0.028	1.036 (1.004 – 1.069)
Child-Pugh score	<0.001	1.545 (1.417 – 1.684)	0.001	1.272 (1.110 – 1.456)
Age	<0.001	1.030 (1.014 – 1.046)	0.050	1.018 (1.000 – 1.035)

Abbreviations: MELD, model for end-stage liver disease; SWE, shear wave elastography; sHR, sub-Hazard ratio; CI, confidential interval.

Supplementary table 12. Baseline characteristics of cohort with 2D-SWE and the additional cohort with p-SWE

	Characteristics	2D-SWE cohort (n = 1827)		p-SWE cohort (n = 119)		
At baseline	Age	55.0 (45.9 - 62.7)		55 (46 - 66)		
	Male	1140 (62.4)		81 (68.1)		
	BMI (kg/m ²)	26.5 (23.2 - 30.6)		25.2 (21.8 - 29.2)		
	Scores					
	MELD score	8 (6 - 10)		10 (8 - 14)		
	Child Pugh score	5 (5 - 6)		6 (5 - 8)		
	Child Pugh class (A/B/C)	1334 / 206 / 44 (84.2 / 13.0 / 2.8)		74 / 29 / 14 (62.2 / 24.4 / 11.8)		
	SWE at baseline (kPa)	11.8 (7.4 - 24.5)		17 (9.7 - 26.8)		
	TE at baseline (kPa)	8.3 (5.7 - 14.0)		23 (14.4 - 39.7)		
	Etiology: Alcohol / NAFLD / HCV / HBV / Other or multiple causes	414 / 389 / 267 / 166 / 310 (26.8 / 25.2 / 17.3 / 10.7 / 20.0)		33 / 25 / 31 / 5 / 25 (27.7 / 21.0 / 26.1 / 4.2 / 21.0)		
	Laboratory test					
	Albumin (g/L)	40.0 (33.8 - 43.0)		38.9 (34.8 - 42.6)		
	Alkaline phosphatase (U/L)	90.0 (67.0 - 128.0)		89.5 (66.3 - 120.0)		
	ALT (U/L)	44.9 (28.0 - 77.0)		32 (22 - 51.5)		
	AST (U/L)	43.0 (30.0 - 69.0)		41 (30 - 58.8)		
	Bilirubin (mg/dl)	0.8 (0.5 - 1.3)		0.9 (0.6 - 1.6)		
	Creatinine (mg/dl)	0.8 (0.7 - 1.0)		0.8 (0.6 - 1.1)		
	INR	1.1 (1.0 - 1.2)		1.2 (1.1 - 1.4)		
	Platelets (G/l)	179.0 (122.0 - 242.0)		120.5 (86 - 168.3)		
	WBC (×10 ⁹ /L)	6.2 (5.0 - 7.9)		5.4 (3.8 - 6.6)		
	CRP	2.9 (1.1 - 7.0)		0.4 (0.1 - 0.8)		
	Clinical complications					
	Absent from alcohol drinking	1394 (76.3)		105 (88.2)		
	HCV SVR before SWE	81 (16.8)		21 (17.6)		
	Ascites (absent / mild / tense)	1574 / 134 / 107 (86.7 / 7.4 / 5.9)		81 / 29 / 8 (68.1 / 24.4 / 6.7)		
	Hepatic encephalopathy (Grade 0 / 1 / 2 / 3)	1262 / 172 / 44 / 6 (85.0 / 11.6 / 3.0 / 0.4)		77 / 25 / 15 / 1 (64.7 / 21.0 / 12.6 / 0.8)		
	Previous variceal bleeding	113 (6.9)		13 (10.9)		
	Previous bacterial infection	99 (6.0)		10 (8.4)		
	Previous hepatorenal syndrome	51 (3.1)		6 (5.0)		
	Follow-up	Had decompensation episodes	2-year	Till end of follow-up	2-year	Till end of follow-up
Ascites		73 (4.0)	132 (7.2)	6 (5.0)	8 (6.7)	
Bacterial infection		71 (3.9)	159 (8.7)	26 (21.8)	28 (23.5)	
Hepatic encephalopathy		48 (2.6)	93 (5.1)	19 (16.0)	27 (22.7)	
Hepatorenal syndrome		25 (1.4)	44 (2.4)	8 (6.7)	9 (7.6)	
Variceal bleeding		21 (1.1)	36 (2.0)	4 (3.4)	4 (3.4)	

Supplementary table 13. Baseline characteristics of compensated patients and randomly selected into 2/3 of derivation group and 1/3 of internal validation group

<u>Baseline characteristics</u>	<u>Derivation in compensated (n=1041)</u>	<u>Internal validation in compensated (n=519)</u>	<u>p value</u>
<u>Age</u>	<u>54 (44 - 61.8)</u>	<u>55.1 (44.3 - 64)</u>	<u>0.019</u>
<u>Male gender</u>	<u>637 (61.2)</u>	<u>325 (62.6)</u>	<u>0.600</u>
<u>BMI (kg/m²)</u>	<u>26.5 (23.1 - 31)</u>	<u>26.9 (23.5 - 30.7)</u>	<u>0.937</u>
<u>SWE (kPa)</u>	<u>8.8 (5.8 - 15.5)</u>	<u>10.3 (7 - 17.4)</u>	<u>0.185</u>
<u>TE (kPa)</u>	<u>8.9 (5.9 - 15.6)</u>	<u>9.5 (6.9 - 17.2)</u>	<u>0.509</u>
<u>Etiology</u>			<u>0.501</u>
<u>NAFLD</u>	<u>248 (23.8)</u>	<u>127 (24.5)</u>	
<u>Alcohol</u>	<u>214 (20.6)</u>	<u>113 (21.8)</u>	
<u>HCV</u>	<u>156 (15)</u>	<u>62 (11.9)</u>	
<u>HBV</u>	<u>99 (9.5)</u>	<u>48 (9.2)</u>	
<u>Other causes</u>	<u>195 (18.7)</u>	<u>95 (18.4)</u>	
<u>Multiple causes</u>	<u>8 (0.8)</u>	<u>2 (0.4)</u>	
<u>Scores for chronic liver diseases</u>			
<u>MELD score</u>	<u>7 (6 - 9)</u>	<u>7 (6 - 9)</u>	<u>0.698</u>
<u>Child-pugh score</u>	<u>5 (5 - 5)</u>	<u>5 (5 - 5)</u>	<u>0.346</u>
<u>Child-pugh class</u>			<u>0.717</u>
<u>A</u>	<u>871 (83.7)</u>	<u>434 (83.6)</u>	
<u>B</u>	<u>57 (5.5)</u>	<u>26 (5.0)</u>	
<u>Laboratory data</u>			
<u>Albumin (g/l)</u>	<u>41 (37 - 44)</u>	<u>41 (37 - 43.2)</u>	<u>0.785</u>
<u>Bilirubin (mg/dl)</u>	<u>0.7 (0.5 - 1.1)</u>	<u>0.7 (0.5 - 1.1)</u>	<u>0.296</u>
<u>Creatinine (mg/dl)</u>	<u>0.8 (0.7 - 1)</u>	<u>0.8 (0.7 - 1)</u>	<u>0.421</u>
<u>INR</u>	<u>1.0 (1.0 - 1.1)</u>	<u>1.0 (1.0 - 1.2)</u>	<u>0.367</u>
<u>Platelets (G/l)</u>	<u>193 (141 - 249.8)</u>	<u>190.5 (139.3 - 251)</u>	<u>0.736</u>
<u>WBC (×10⁹/l)</u>	<u>6.2 (5.1 - 7.8)</u>	<u>6.2 (4.9 - 7.9)</u>	<u>0.686</u>
<u>usCRP</u>	<u>2.2 (0.9 - 5.1)</u>	<u>2.4 (0.9 - 6.6)</u>	<u>0.292</u>
<u>Hemodynamic data</u>			
<u>Pulse (bpm)</u>	<u>68 (60 - 80)</u>	<u>65 (60 - 76)</u>	<u>0.588</u>
<u>MAP (mmHg)</u>	<u>79.8 (70 - 92.7)</u>	<u>89.3 (78.3 - 96.0)</u>	<u>0.118</u>
<u>Scores for fibrosis or cirrhosis</u>			
<u>ALBI</u>	<u>-2.8 (-3 - -2.2)</u>	<u>-2.7 (-3 - -2.2)</u>	<u>0.690</u>
<u>FIB-4</u>	<u>1.6 (1 - 2.8)</u>	<u>1.8 (1.1 - 3.2)</u>	<u>0.019</u>
<u>APRI</u>	<u>0.5 (0.3 - 0.9)</u>	<u>0.5 (0.3 - 1)</u>	<u>0.164</u>

Supplementary table 14. Baseline characteristics of decompensated patients and randomly selected into 2/3 of derivation group and 1/3 of internal validation group

Baseline characteristics	Derivation in decompensated (n=257)	Internal validation in decompensated (n=129)	p value
Male	178 (69.3)	81 (62.8)	0.202
Age	57.2 (50.4 - 64)	58.3 (52.4 - 65)	0.119
BMI (kgm²)	25.3 (22.5 - 29.1)	26.5 (23 - 30.4)	0.195
Mean value of SWE	28.7 (19.1 - 40.5)	30.2 (19.2 - 43.9)	0.292
Median value of TE	36.1 (26.6 - 46.9)	61.6 (31.2 - 75)	0.021
Etiology			0.517
Alcohol	78 (30.4)	42 (32.6)	
HCV	55 (21.4)	25 (19.4)	
NAFLD	23 (8.9)	16 (12.4)	
HBV	17 (6.6)	7 (5.4)	
Other causes	25 (9.7)	9 (7)	
Multiple causes	0 (0.0)	1 (0.8)	
Scores for chronic liver diseases			
MELD	13 (9 - 17)	12.5 (9.8 - 17)	0.662
Child-pugh	8 (6 - 9)	8 (6 - 9)	0.785
Child-pugh class			0.897
A	69 (26.8)	36 (27.9)	
B	100 (38.9)	52 (40.3)	
C	40 (15.6)	18 (14)	
Laboratory data			
Albumin (g/l)	31.5 (26 - 37)	32.5 (25.2 - 37)	0.913
Bilirubin (mg/dl)	1.6 (1 - 3.1)	1.5 (0.9 - 3.2)	0.248
Creatinine (mg/dl)	0.8 (0.7 - 1.1)	0.8 (0.7 - 1.2)	0.614
INR	1.4 (1.2 - 1.6)	1.3 (1.2 - 1.5)	0.337
Platelets (G/l)	98 (70 - 144)	102 (72.5 - 145.5)	0.836
WBC (×10 ⁹ /l)	6.1 (4.2 - 8.1)	5.7 (4.1 - 7.3)	0.477
usCRP	10.3 (5.8 - 30.7)	9.5 (4 - 27.6)	0.298
Hemodynamic data			
Pulse (bpm)	72 (64 - 79)	64 (62 - 78)	0.256
MAP (mmHg)	82.3 (73.3 - 90.3)	81.7 (75 - 90.8)	0.732
Scores for fibrosis or cirrhosis			
ALBI	-1.6 (-2.2 - -1.1)	-1.6 (-2.3 - -0.9)	0.738
FIB-4	5.1 (3.1 - 8.5)	5.3 (3.2 - 8.8)	0.882
APRI	1.4 (0.7 - 2.4)	1.2 (0.8 - 2.4)	0.838

Supplementary table 15. Multivariate analysis of TE and MELD score of 2-year mortality.

Parameter	Chi-Square	Pr > ChiSq	Hazard Ratio	95% Hazard Ratio Confidence Limits
TE (kPa)	16.8366	<.0001	1.038	1.02 1.056
MELD	10.2248	0.0014	1.198	1.073 1.339

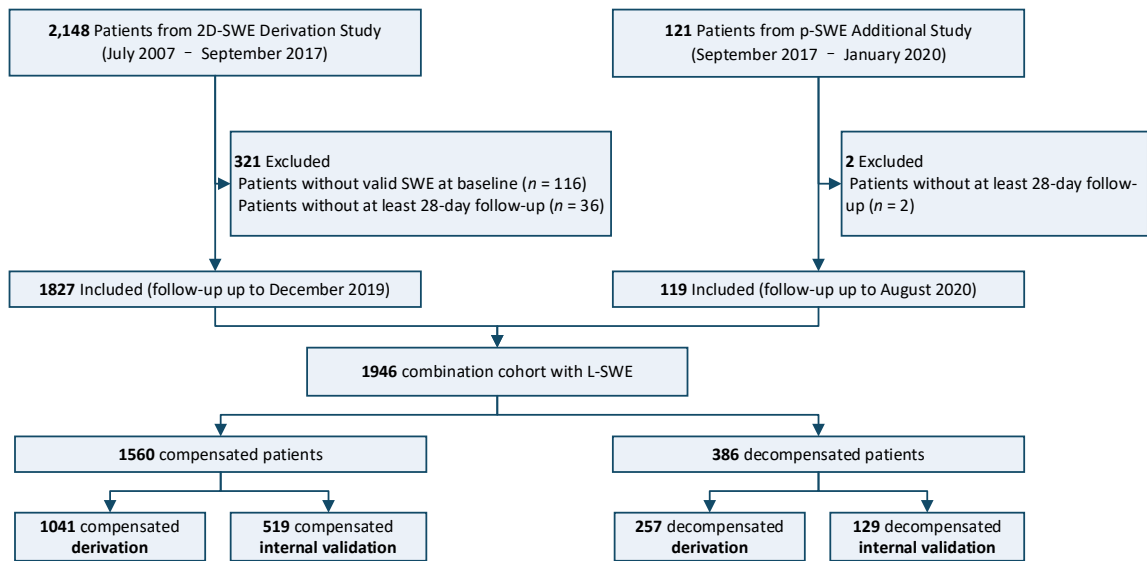
Supplementary figure 1. Flow chart of the 2D-SWE and additional p-SWE cohort

Supplementary figure 2. Violin plot of L-SWE measurements of each participated center.

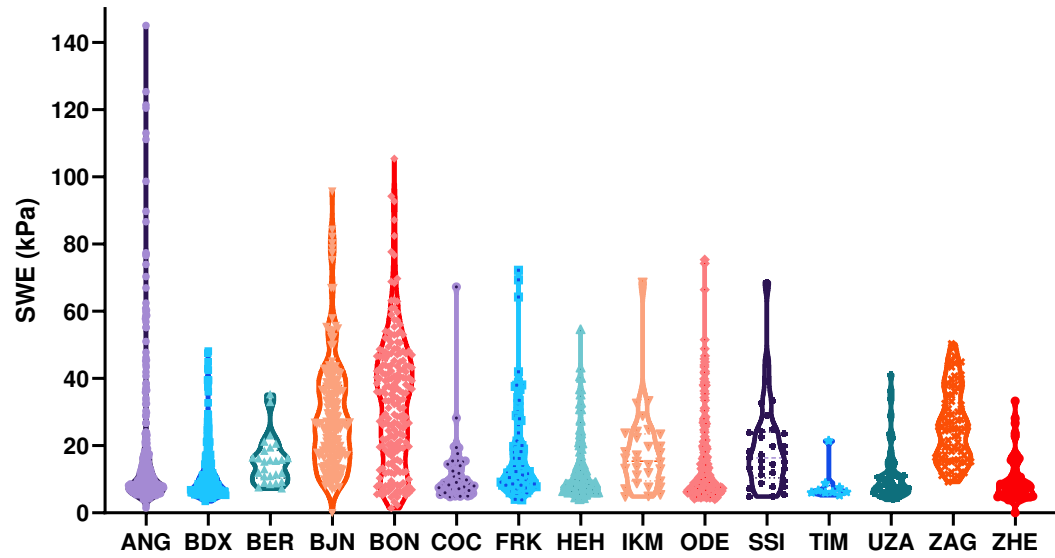

Supplementary Figure 3. ROC curve of combination of SWE and MELD, SWE, ALBI score, FIB-4 score and APRI score. Panel A. ROC curve of mortality; Panel B. ROC curve of decompensations. Panel C, D and E. Time-dependent area under the curve of APRI, FIB4 and ALBI score in the outcome of mortality

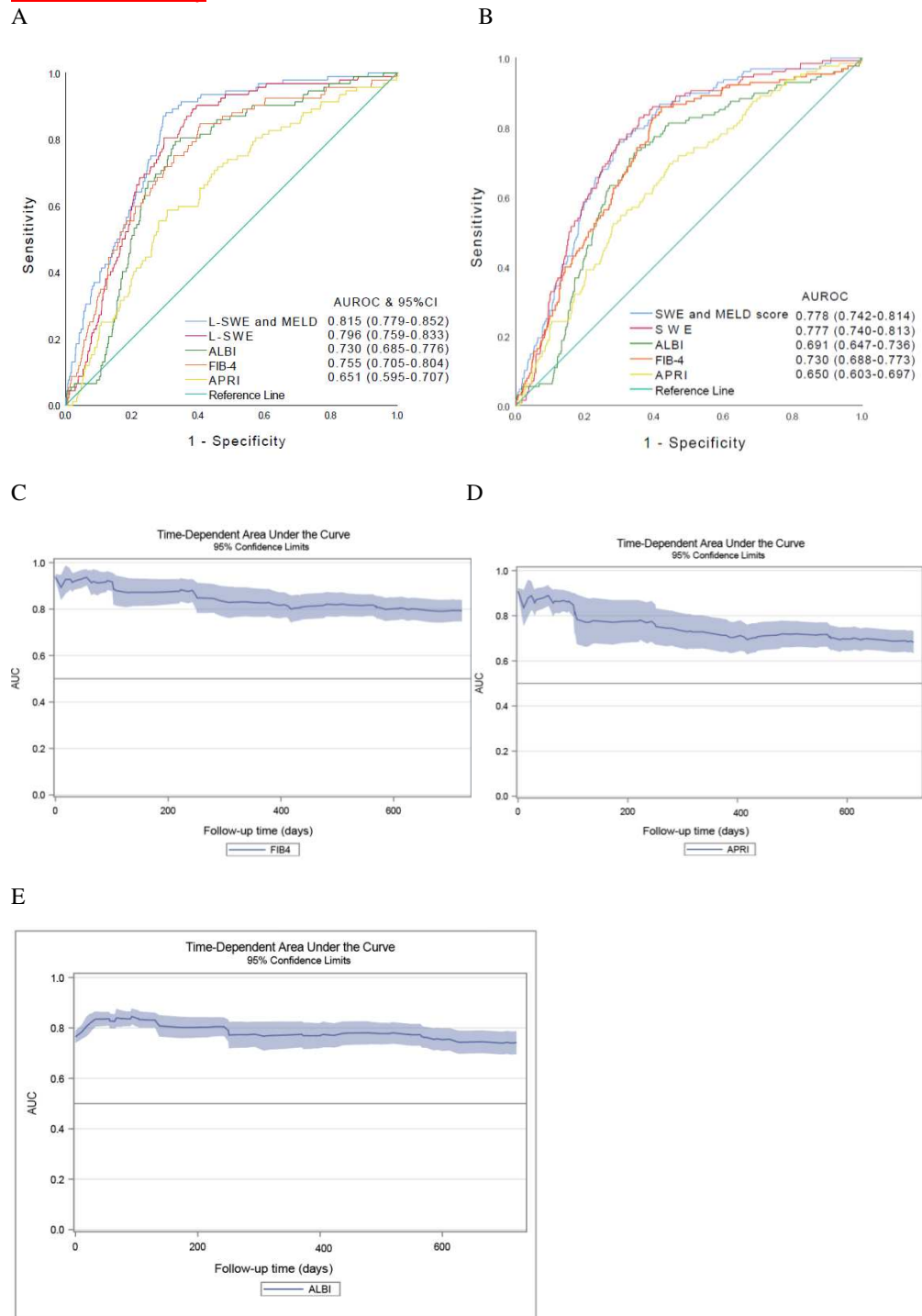

Supplementary Figure 4. Panel A. ROC curve of combination of SWE and MELD, SWE, MELD score and Child-Pugh score in prediction of mortality. Panel B. Calibration plot of MELD score and SWE combined with MELD score. Panel C. Kaplan Meier curve of patients with MELD score < 10, comparison between SWE > 20 kPa < 20 kPa; Panel D. Kaplan Meier curve of patients with MELD score > 10, comparison between SWE > 20 kPa and < 20 kPa

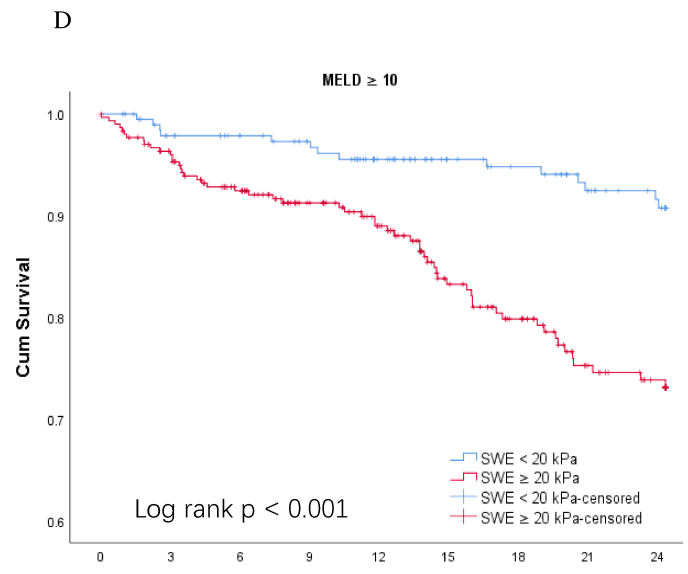
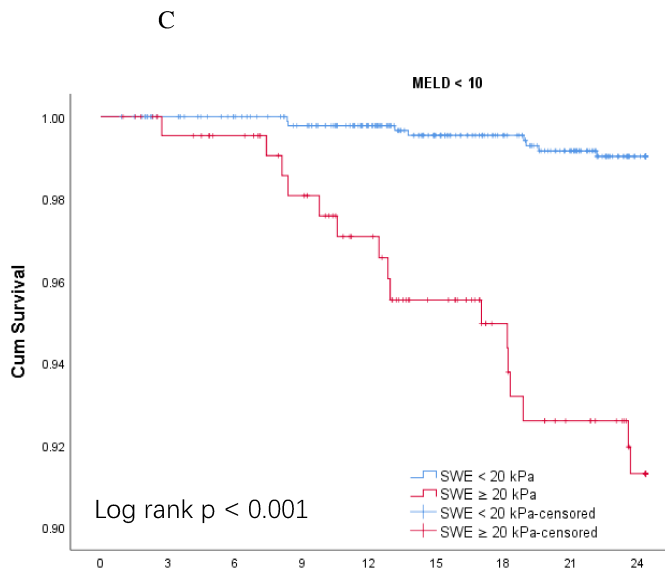
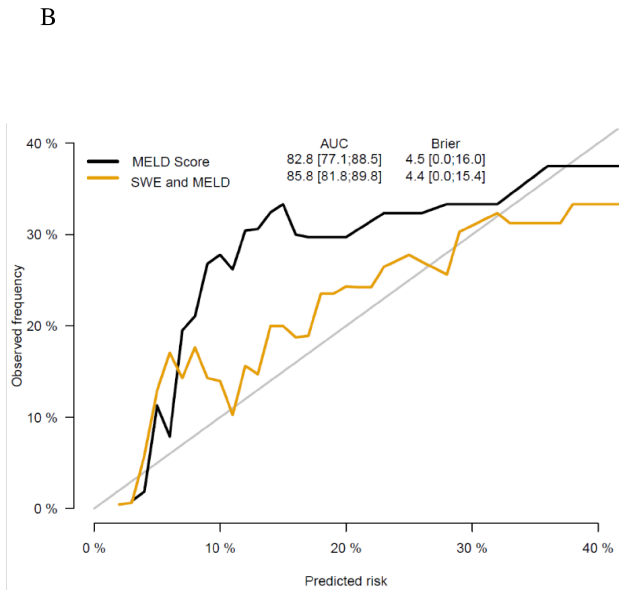
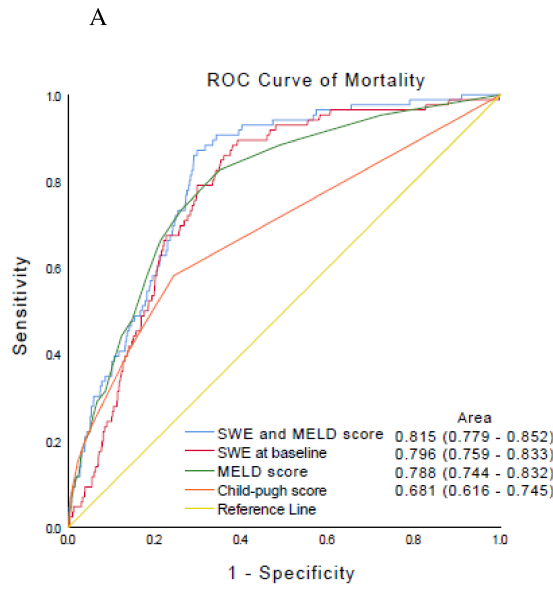

Patients at risk	Follow-up time (Months)				Patients at risk
	0	3	6	9	
SWE < 20 kPa	943	920	870	794	713
SWE ≥ 20 kPa	222	210	190	160	141

Patients at risk	Follow-up time (Months)				Patients at risk
	0	3	6	9	
SWE > 20 kPa	193	173	151	126	105
SWE ≥ 20 kPa	305	246	187	134	97

Supplementary figure 5. Panel A. Density curve of patients died days during 2-year of follow-up. The length of follow-up days of each group was described as median and interquartile range. Panel B. Density curve of L-SWE distribution of patients with good, intermediate and poor prognosis. The L-SWE value of each group was described as median and interquartile range.

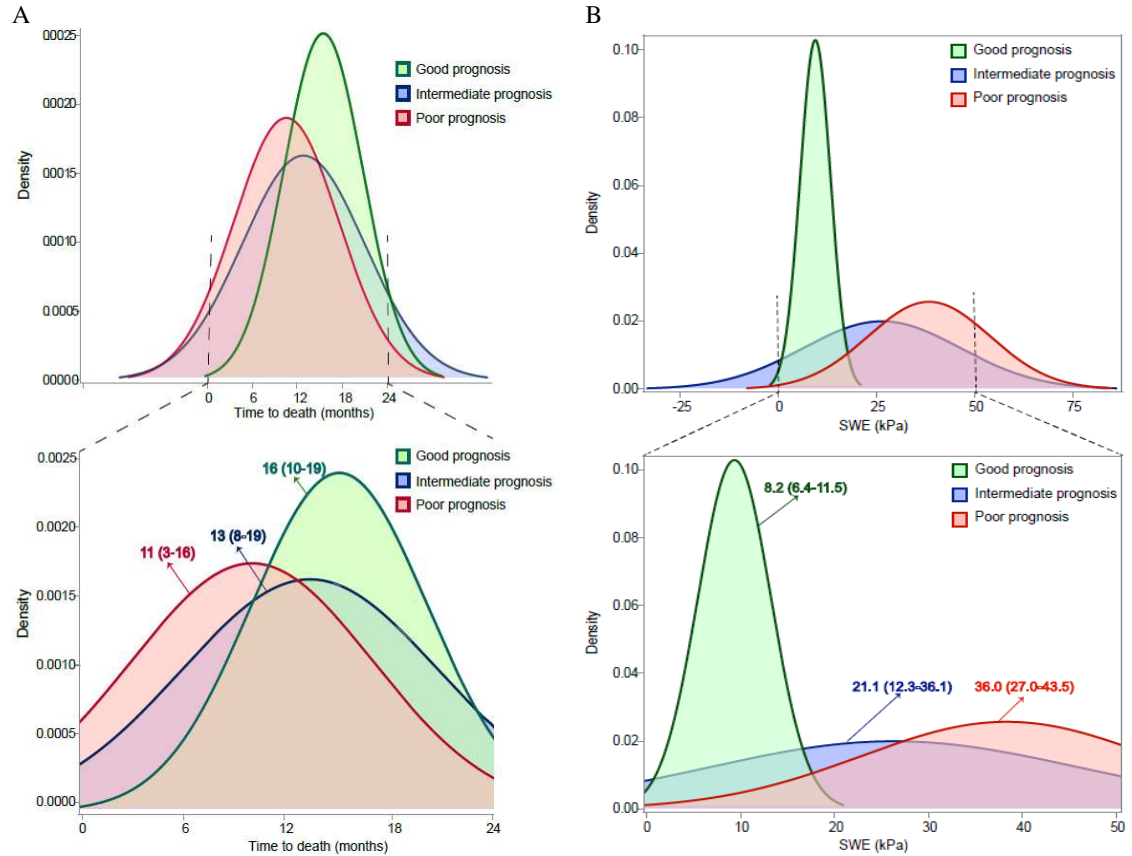

Supplementary Figure 6. Panel A. ROC curve of decompensation development; Panel B. Cumulative incidence of decompensation in patients with MELD score < 10, comparison between SWE > 20 kPa and < 20 kPa; Panel C. Cumulative incidence of decompensation in patients with MELD score > 10, comparison between SWE > 20 kPa and < 20 kPa;

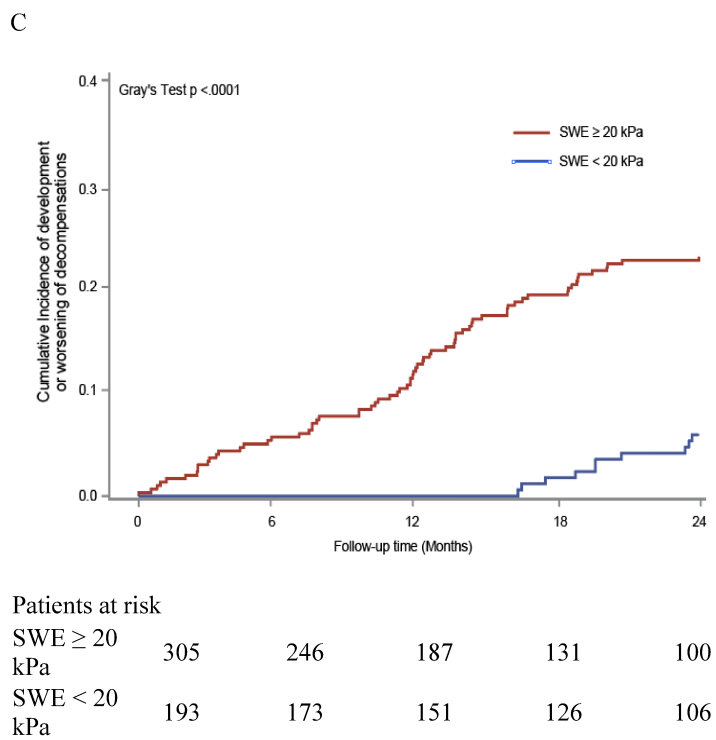
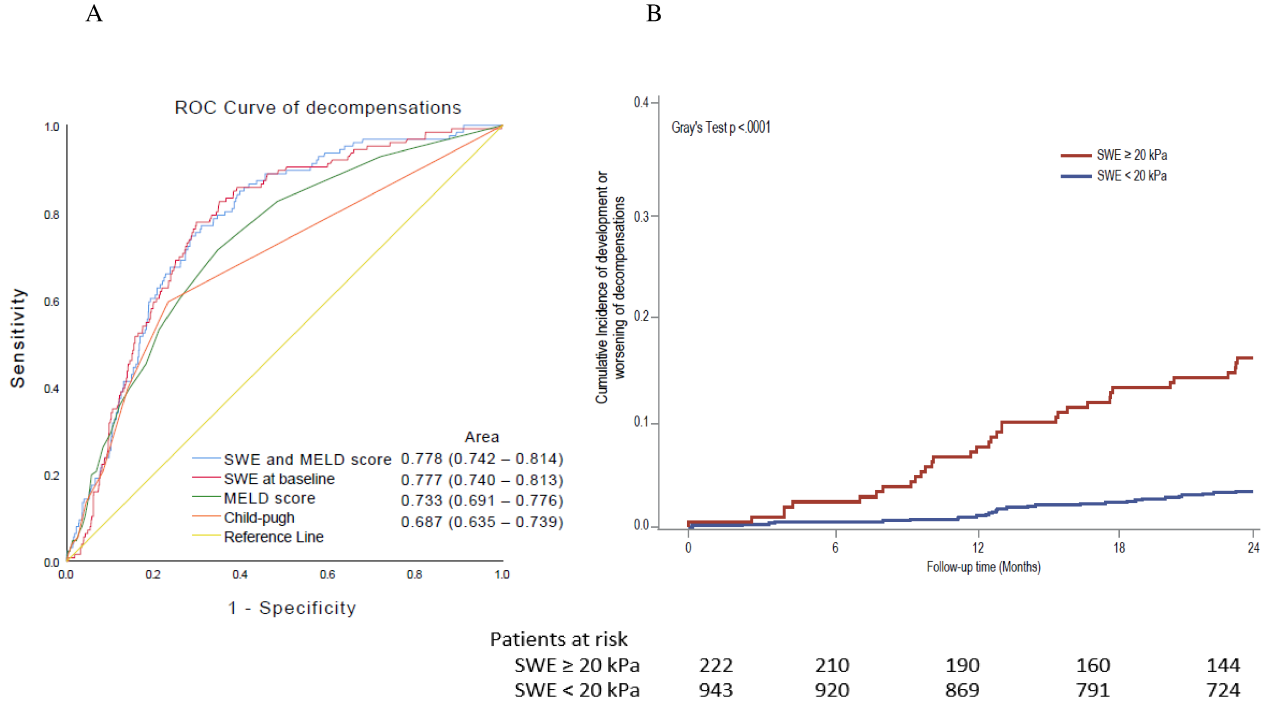

Supplementary Figure 7. Cumulative incidence of development of Panel A ascites (death as competing risk), Panel B, hepatic encephalopathy (death as competing risk) over two years in patients with good, intermediate and poor prognosis.

A

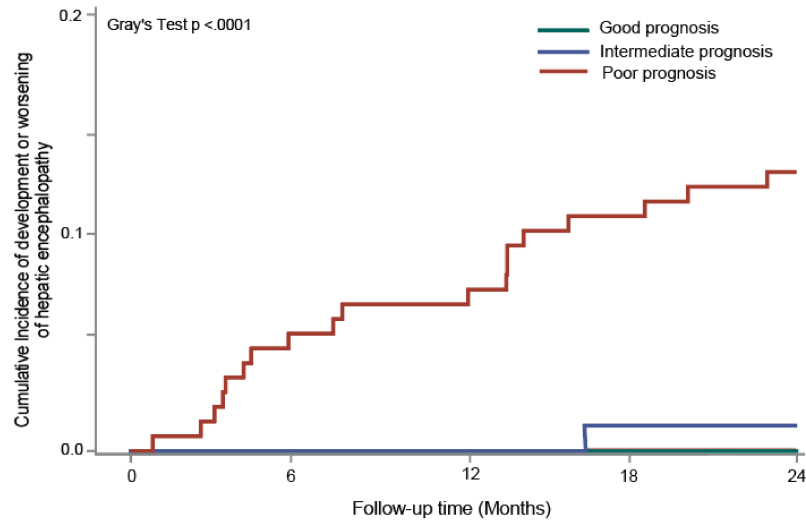

Patients at risk					
Good prognosis	943	927	916	878	853
Intermediate prognosis	415	412	403	388	377
Poor prognosis	305	305	304	301	297

B

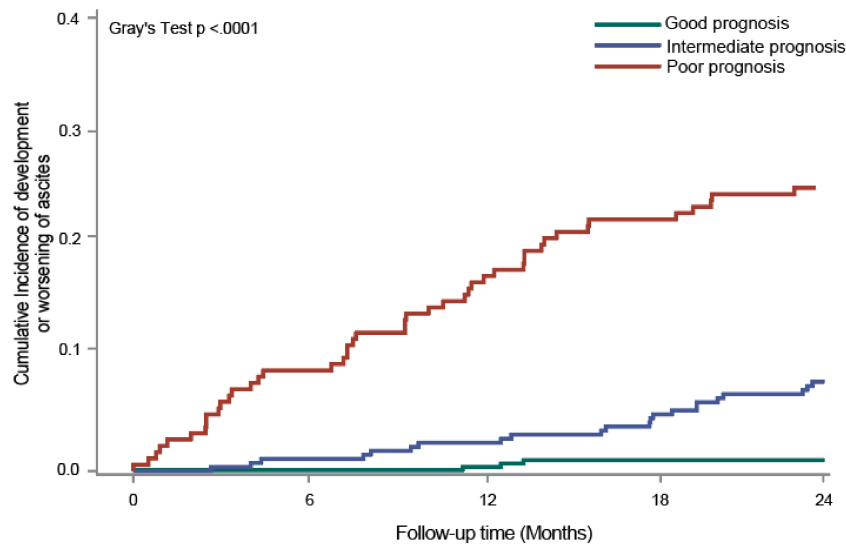

Patients at risk					
Good prognosis	943	920	869	791	725
Intermediate prognosis	415	383	341	286	251
Poor prognosis	305	246	187	134	100

Supplementary figure 8 Panel A. Calibration plot of the SWE and MELD in the mortality outcome prediction of validation cohort; Panel B. ROC curve of MELD score and SWE combined with MELD score in prediction 2-year mortality of validation cohort

A.

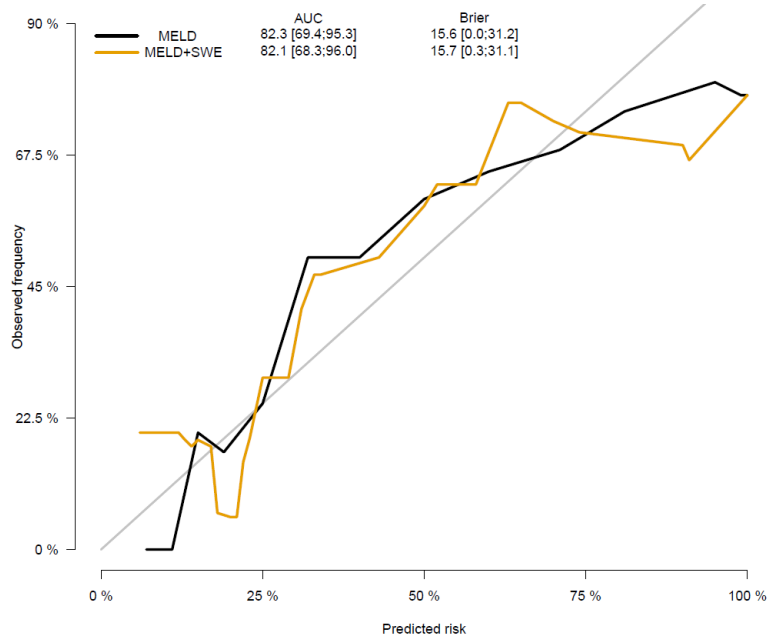

B

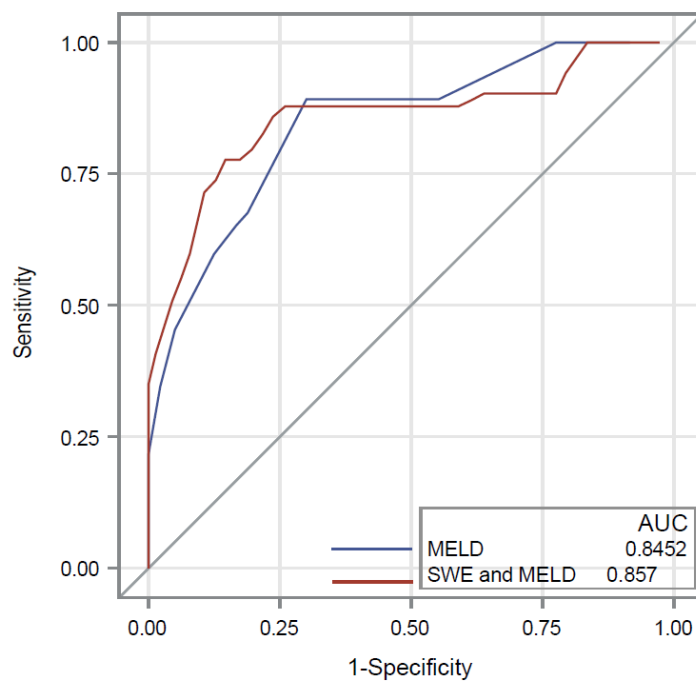

Supplementary figure 9. Panel A. Decision tree of the cohort with 2D-SWE. Panel B. Decision tree of the additional cohort with p-SWE

A

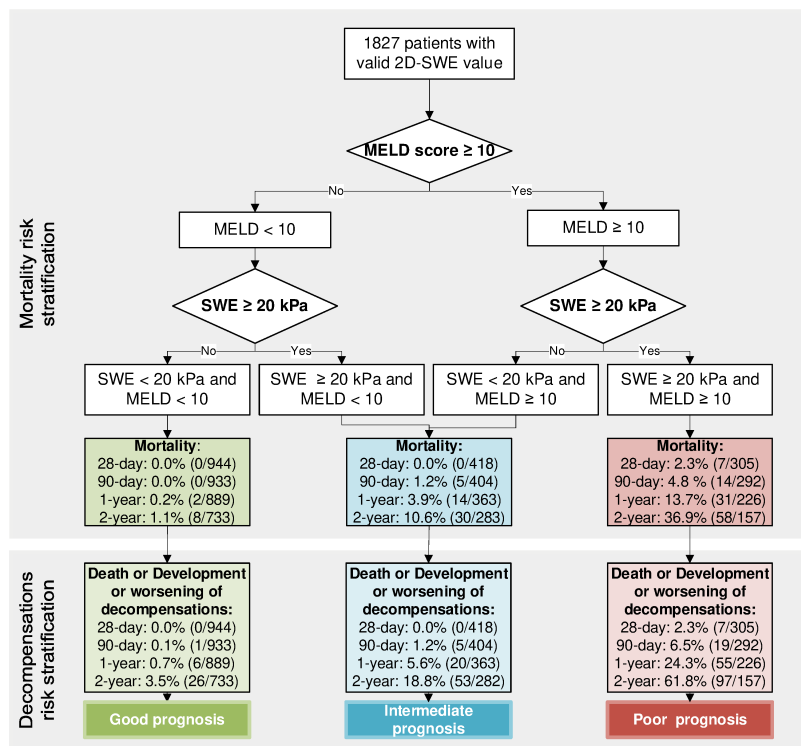

B

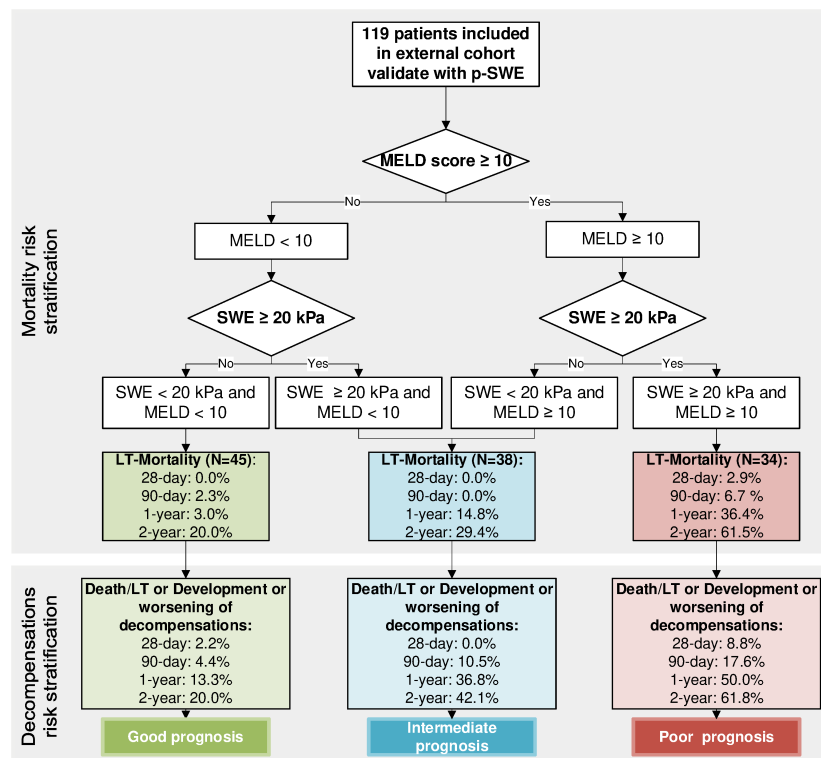

Supplementary figure 10. Kaplan Meier curve of 2-year survival in compensated patients randomly selected into derivation and internal validation groups

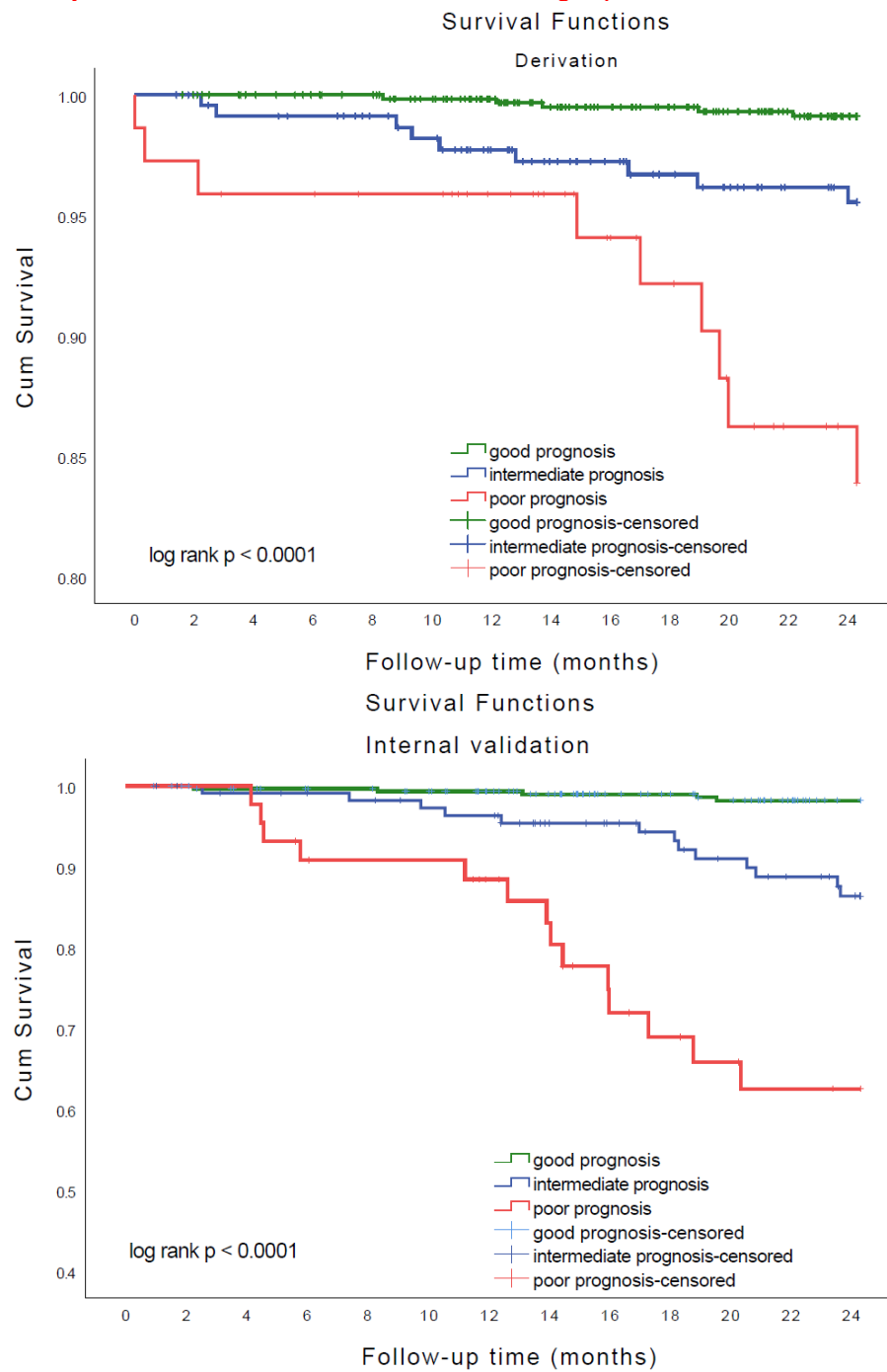

Supplementary figure 11. Kaplan Meier curve of 2-year survival in decompensated patients randomly selected into derivation and internal validation groups

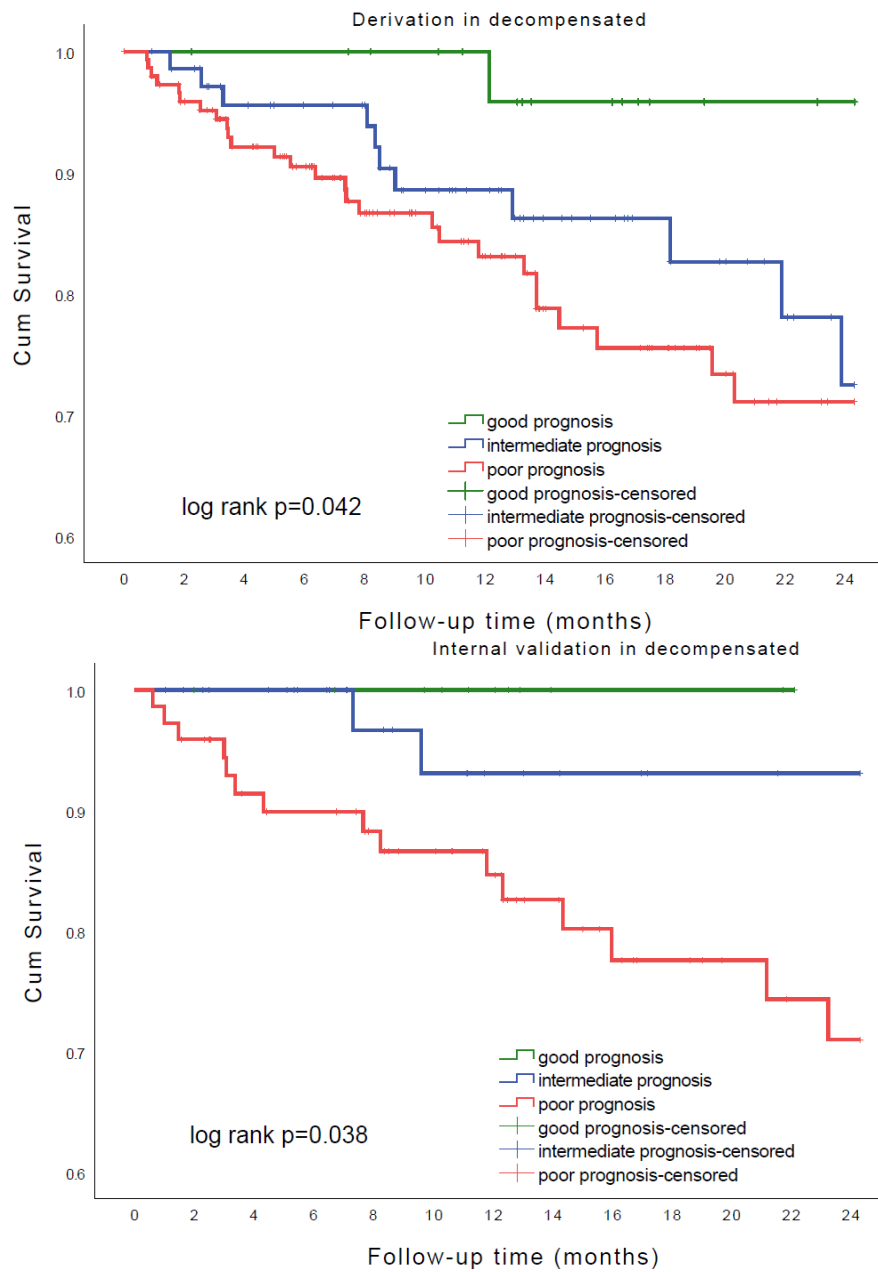

Supplementary figure 12. Panel A. Time-dependent area under the curve of TE and SWE. Panel B. Time-dependent area under the curve of TE combined with MELD score and SWE combined with MELD score.

A

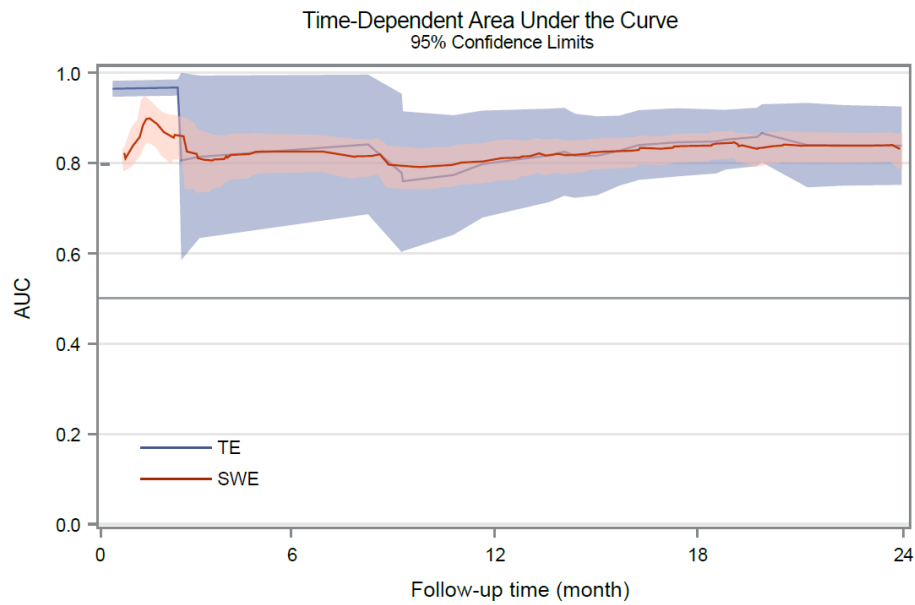

B

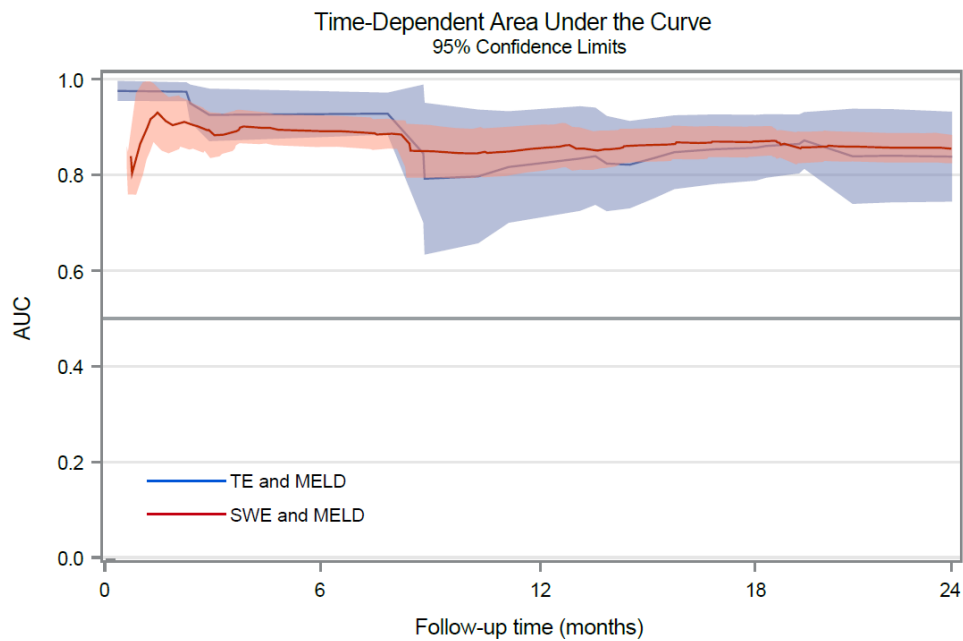

Supplementary figure 13. Panel A. ROC curve of TE in the outcome prediction and compared with other models. Panel B. Kaplan Meier curve of patients with MELD lower than 10, compared by TE lower and greater than 20kPa; Panel C. Kaplan Meier curve of patients with MELD equal and higher than 10, compared by TE lower and greater than 20kPa; Panel D. Kaplan Meier curve of patients with TE lower or greater than 20kPa, combined with MELD lower or greater than 10.

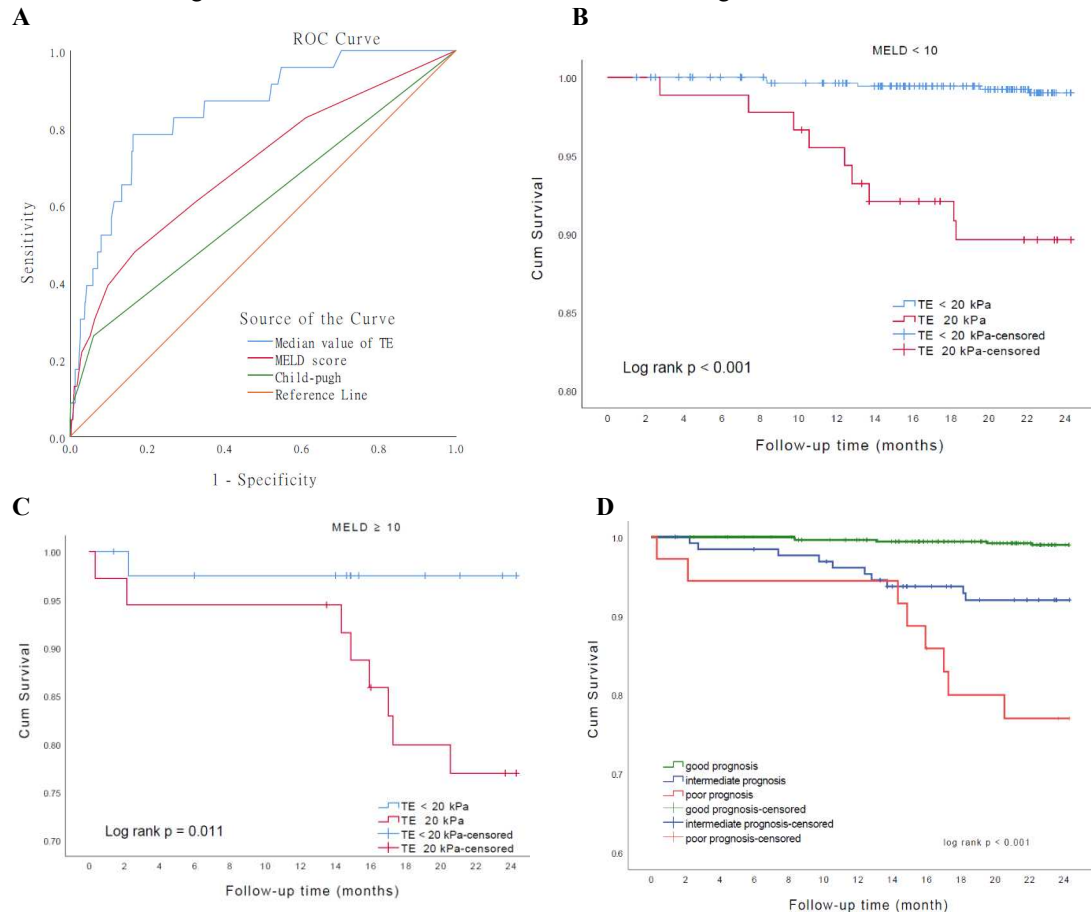

Supplementary figure 14. Etiology sensitive analysis of Kaplan Meier survival curve in different causes of chronic liver disease, compared among different prognosis groups. Panel A. in alcohol-related chronic liver diseases; Panel B. in HCV; Panel C. in HBV; Panel D. in NAFLD; Panel E. in other causes.

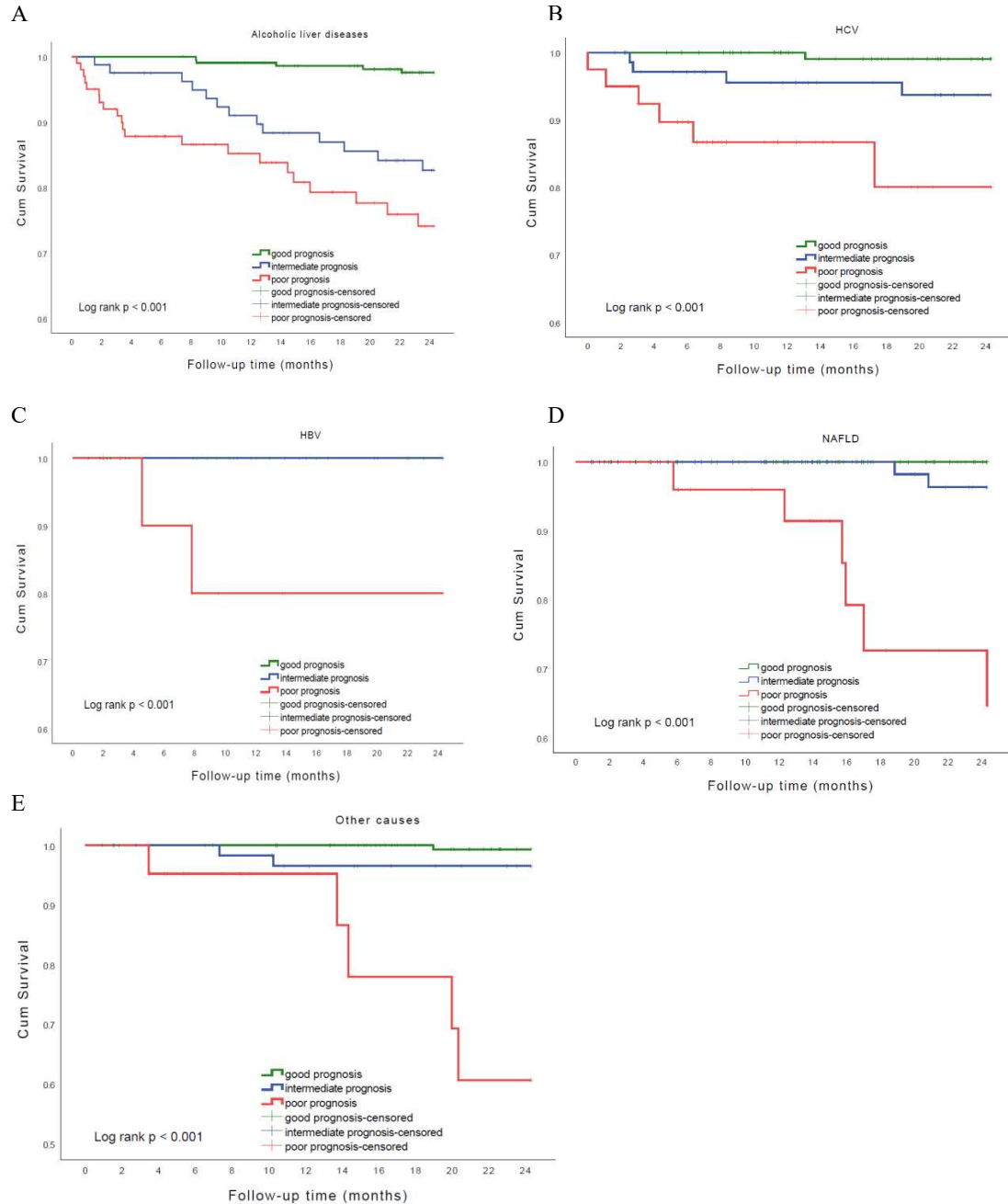

Supplementary figure 15. Center sensitivity analysis. Panel A. ROC curve in South Europe of 2-year mortality; Panel B. ROC curve in North Europe of 2-year mortality. Panel C. Kaplan Meier curve of South Europe in three group of different prognoses; Panel D. Kaplan Meier curve of North Europe in three group of different prognoses

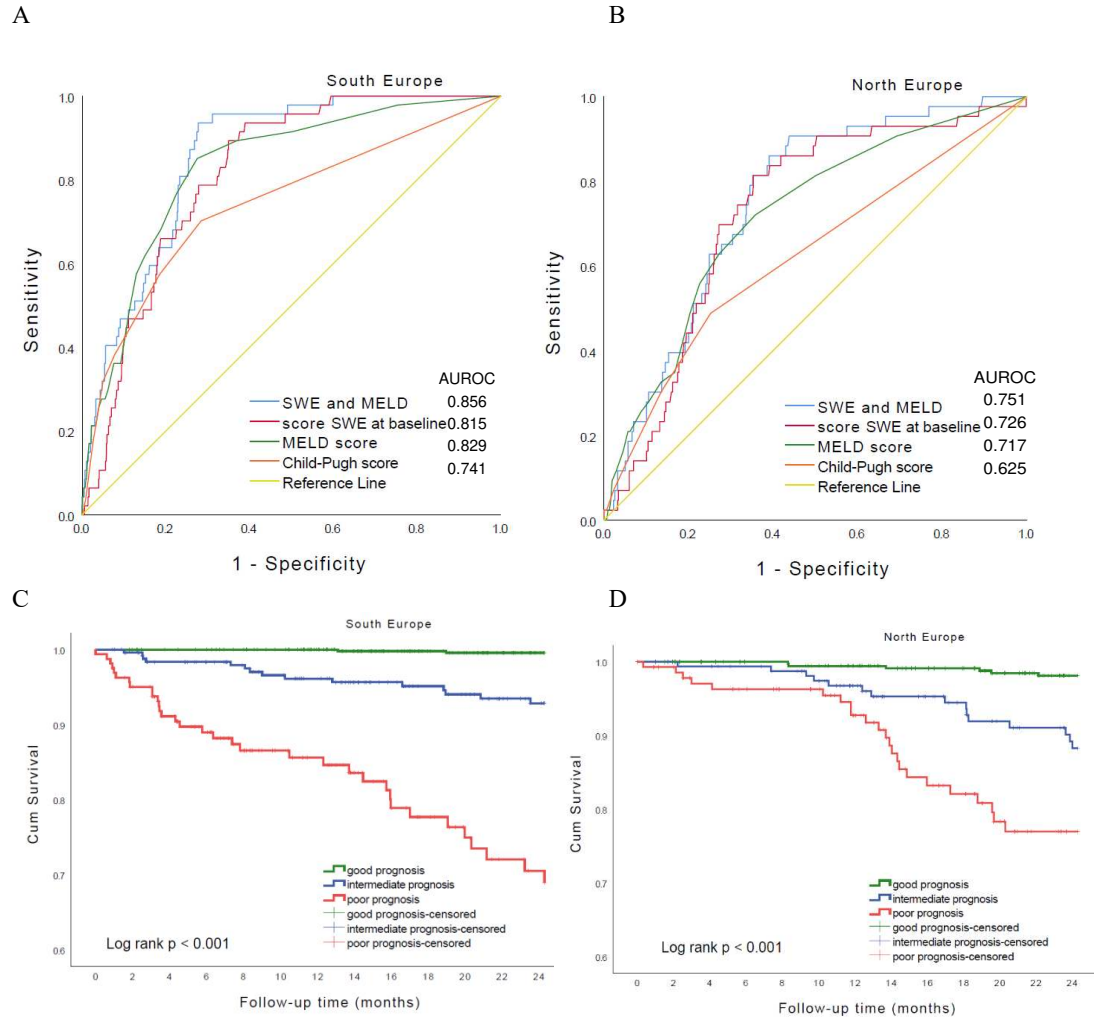

Supplementary figure 16. Panel A. Histogram of date distribution of the SWE measurement of patients included from all participated centers; Panel B. Survival function curve of patients included from year 2007 to year 2012; Panel C. Survival function curve of patients included from year 2013 to year 2016; Panel D. Survival function curve of patients included from year 2017 to year 2020

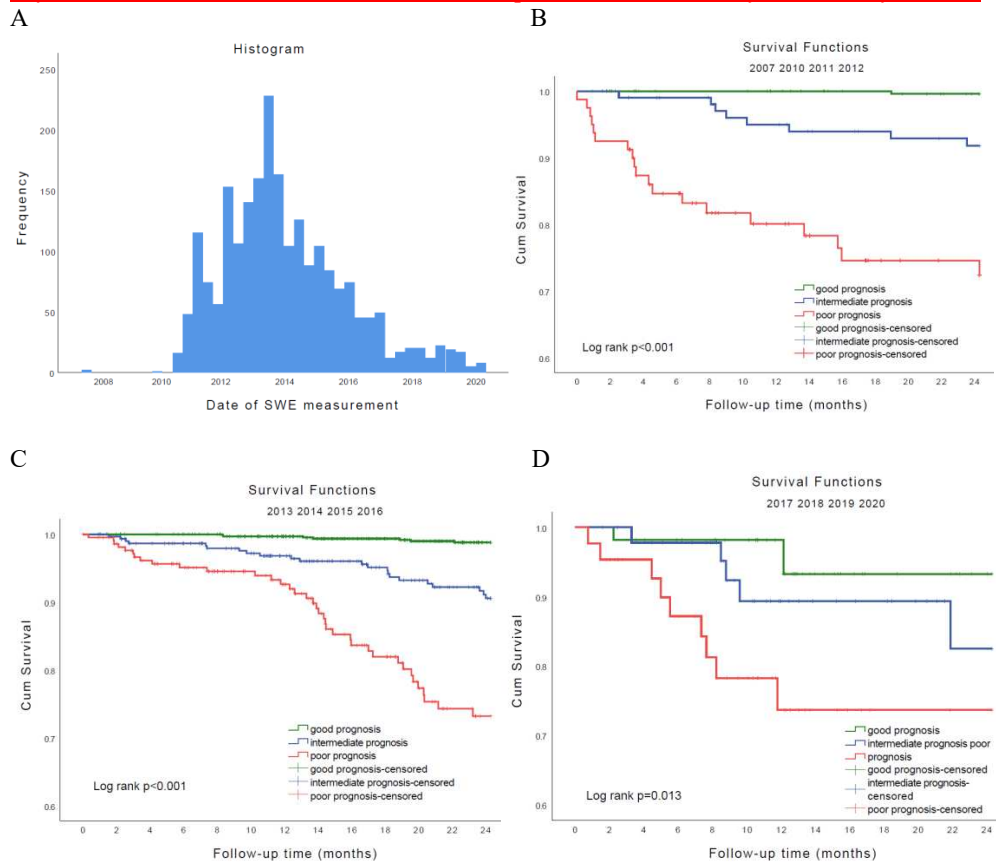

Supplementary figure 17. Panel A. River diagram of dynamic changes at baseline and during follow-up of the patients with good prognosis, intermediate prognosis and poor prognosis; Panel B. Distribution of the follow-up time of patients with good prognosis, intermediate prognosis and poor prognosis

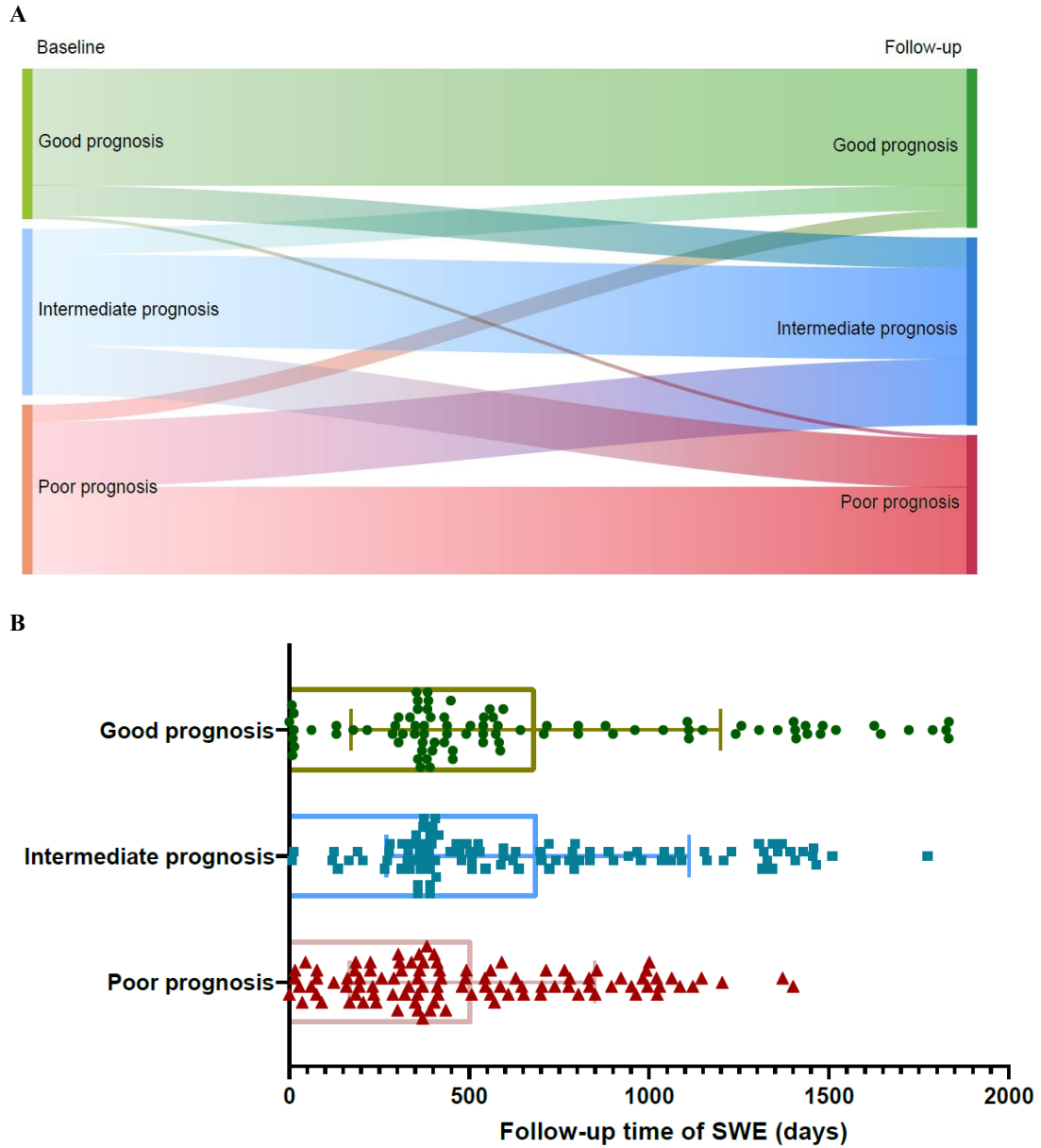

Supplementary reference

1. Dietrich CF, Bamber J, Berzigotti A, et al. EFSUMB Guidelines and Recommendations on the Clinical Use of Liver Ultrasound Elastography, Update 2017 (Long Version). *Ultraschall Med* 2017; **38**(4): e16-e47.
2. Ferraioli G, Wong VW, Castera L, et al. Liver Ultrasound Elastography: An Update to the World Federation for Ultrasound in Medicine and Biology Guidelines and Recommendations. *Ultrasound Med Biol* 2018; **44**(12): 2419-40.
3. Jansen C, Möller P, Meyer C, et al. Increase in liver stiffness after transjugular intrahepatic portosystemic shunt is associated with inflammation and predicts mortality. *Hepatology* 2018; **67**(4): 1472-84.
4. EASL-ALEH Clinical Practice Guidelines: Non-invasive tests for evaluation of liver disease severity and prognosis. *J Hepatol* 2015; **63**(1): 237-64.
5. Bucsics T, Grasl B, Ferlitsch A, et al. Point Shear Wave Elastography for Non-invasive Assessment of Liver Fibrosis in Patients with Viral Hepatitis. *Ultrasound Med Biol* 2018; **44**(12): 2578-86.
6. Ferraioli G, De Silvestri A, Reiberger T, et al. Adherence to quality criteria improves concordance between transient elastography and ElastPQ for liver stiffness assessment-A multicenter retrospective study. *Dig Liver Dis* 2018; **50**(10): 1056-61.
7. [EASL clinical practice guidelines on the management of ascites, spontaneous bacterial peritonitis, and hepatorenal syndrome in cirrhosis. J Hepatol 2010; 53\(3\): 397-417.](#)
8. [Johnson PJ, Berhane S, Kagebayashi C, et al. Assessment of liver function in patients with hepatocellular carcinoma: a new evidence-based approach-the ALBI grade. J Clin Oncol 2015; 33\(6\): 550-8.](#)
9. [Chou R, Wasson N. Blood tests to diagnose fibrosis or cirrhosis in patients with chronic hepatitis C virus infection: a systematic review. Ann Intern Med 2013; 158\(11\): 807-20.](#)
10. [Sterling RK, Lissen E, Clumeck N, et al. Development of a simple noninvasive index to predict significant fibrosis in patients with HIV/HCV coinfection. Hepatology 2006; 43\(6\): 1317-25.](#)