

Quatre
RÊVERIES

au

Pianoforte

dédiées à Madame

CEREDA née ROVELLI

et composées

par

FERD. HILLER.

Oeuv. 21.

Propriété des Editeurs.
Enregistré aux Archives de l'Union.

Prix: 20 Gr.

LEIPZIG,

chez *Fred. Hofmeister.*
Milan, chez *J. Ricordi.*

2524

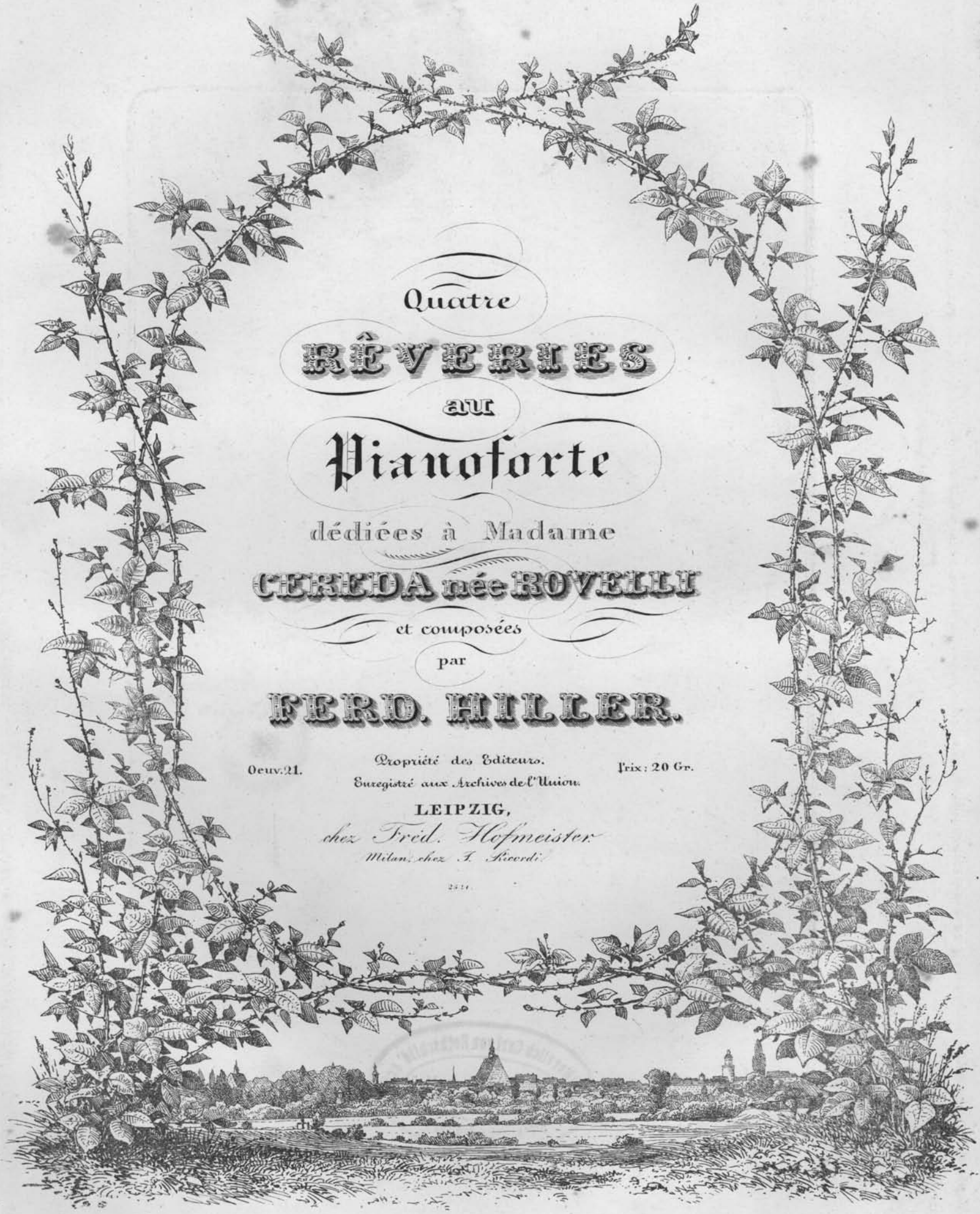

Andante
espressivo.

4

ff Ped. Ped. Ped. Ped. loco. Ped. Ped. Ped. dim.

Ped. mf Ped. pp Ped. mf Ped. Ped. 3 3

Ped. cresc.

Ped. Ped. f Ped.

P f P Ped. Ped. Ped.

f Ped. P Ped. Ped.

dolciss^{mo}.

Ped. \oplus *Ped.* \oplus *Ped.* \oplus *ff Ped.* \oplus

Ped. \oplus *Ped.* \oplus *Ped.* \oplus *Ped.* \oplus *Ped.* \oplus

loco.

Ped. \oplus *Ped.* \oplus *Ped.* \oplus *pp Ped.* \oplus

mf Ped. \oplus *Ped.* \oplus *f Ped.* \oplus *Ped.* \oplus

f Ped. \oplus *Ped.* \oplus *dim.* \oplus *p* \oplus

Andante
mosso.

dol. marcato il canto

Ped. ⊕ *Ped.* ⊕ *Ped.* ⊕ *Ped.* ⊕ *Ped.* ⊕ *Ped.* ⊕ *Ped.* ⊕

Ped. ⊕ *Ped.* ⊕ *Ped.* ⊕ *Ped.* ⊕ *Ped.* ⊕ *Ped.* ⊕ *Ped.* ⊕ *Ped.* ⊕ *sin.*

Ped. ⊕ *Ped.* ⊕ *Ped.* ⊕ *Ped.* ⊕ *Ped.* ⊕ *Ped.* ⊕ *Ped.* ⊕ *Ped.* ⊕

Ped. ⊕ *Ped.* ⊕ *cresc.* ⊕ *Ped.* ⊕ *Ped.* ⊕ *dim.* ⊕ *Ped.* ⊕ *Ped.* ⊕ *grazioso.* ⊕ *Ped.* ⊕

Ped. ⊕ *Ped.* ⊕ *Ped.* ⊕ *Ped.* ⊕ *Ped.* ⊕ *Ped.* ⊕ *cresc.* ⊕

p *dol.*

p *Ped.* ⊕ *Ped.* ⊕ *Ped.* ⊕ *Ped.* ⊕

p *Ped.* ⊕ *Ped.* ⊕ *Ped.* *cresc.*

p *Ped.* ⊕ *dim.*

p *Ped.* ⊕ *Ped.* ⊕ *Ped.* ⊕ *Ped.* *leggiero.*

p *Ped.* ⊕ *Ped.* ⊕ *pp*

Cantabile.

dol. Ped. ⊕ Ped. ⊕ Ped. ⊕ Ped.

⊕ Ped. *cresc.* ⊕ Ped. ⊕ Ped. ⊕ *f* Ped. ⊕ Ped. ⊕ Ped. ⊕ Ped. *decresc.*

P Ped. ⊕ Ped. ⊕ Ped. ⊕ *poco a poco cresc.* Ped. ⊕ Ped. ⊕ Ped.

Ped. ⊕ Ped. ⊕ *f* Ped. ⊕ Ped. ⊕ Ped. *rit.* *dol.* ⊕

a Tempo. Ped. ⊕ Ped. ⊕ Ped. ⊕ Ped. ⊕ Ped.

p cresc. f p f

p f p f

p f

scen do. p Ped. mf p

f dol. f dol. ff Ped. loco. loco.

loco. p ff Ped. dol. Tempo 1º

Adagio.

- System 1: *dol.*, *Ped.*, *ff*, *Ped.*
- System 2: *Ped. P*, *Ped.*, *Ped.*
- System 3: *ff*, *Ped.*, *Ped.*, *Ped. P*
- System 4: *languente.*, *Ped.*, *Ped.*, *Ped.*, *Ped.*, *stentato.*, *P*
- System 5: *Ped.*, *ff*, *Ped.*, *Ped.*, *P*

Numbered fingerings (6, 5) are present in several measures. The score concludes with a double bar line and a final key signature change to one flat.

Poco più animato.

ff
Ped.
ff
pp
Ped. ⊕
Ped. ⊕

ff
Ped.
8
loco.
ff
pp
Ped. ⊕
Ped. ⊕

dolcissimo.
Ped.
8
Ped.
Ped.

Ped.
Ped.
Ped.

loco.
Ped.
ff
8
8
Ped. ⊕
tr
p

Ped. ⊕ *P* *leggiero.* *Ped.* ⊕ *P*

Ped. ⊕ *P* *Ped.* ⊕ *poco rit.*

molto rit. *a Tempo.* *dol.* *mf* *Ped.* ⊕ *Ped.* ⊕ *dolcissimo.*

dol. *cresc.*

Ped. ⊕ *Ped.* ⊕ *Ped.* ⊕ *ff* *Ped.* ⊕

8 *loco.* 8

dol. *cresc.* *f* *ff*

Ped. *dol.* *Ped.* *cresc.* *f* *Ped.* *ff* *Ped.*

8 *loco.* *poco a poco dim.* *p*

loco. *poco a poco dim.*

Ped. *Ped.* *Ped.* *Ped.*

sempre dim.

Ped. *Ped.* *Ped.* *Ped.* *Ped.*

f *p* *f* *p* *f* *p*

FINE.