Six MARCHES Pour le Pianoforte à SIX MAINS

composées par

Karl

C. SCHWENCKE.

N° 1 — Propriété de l'Editeur. — Pr.

Hambourg chez A. Cranz.

[[illegible] 1830]

Mus. pr. Q
18
737
Bd. 1

TROISIEME PARTIE.

Marcia. N°. I.

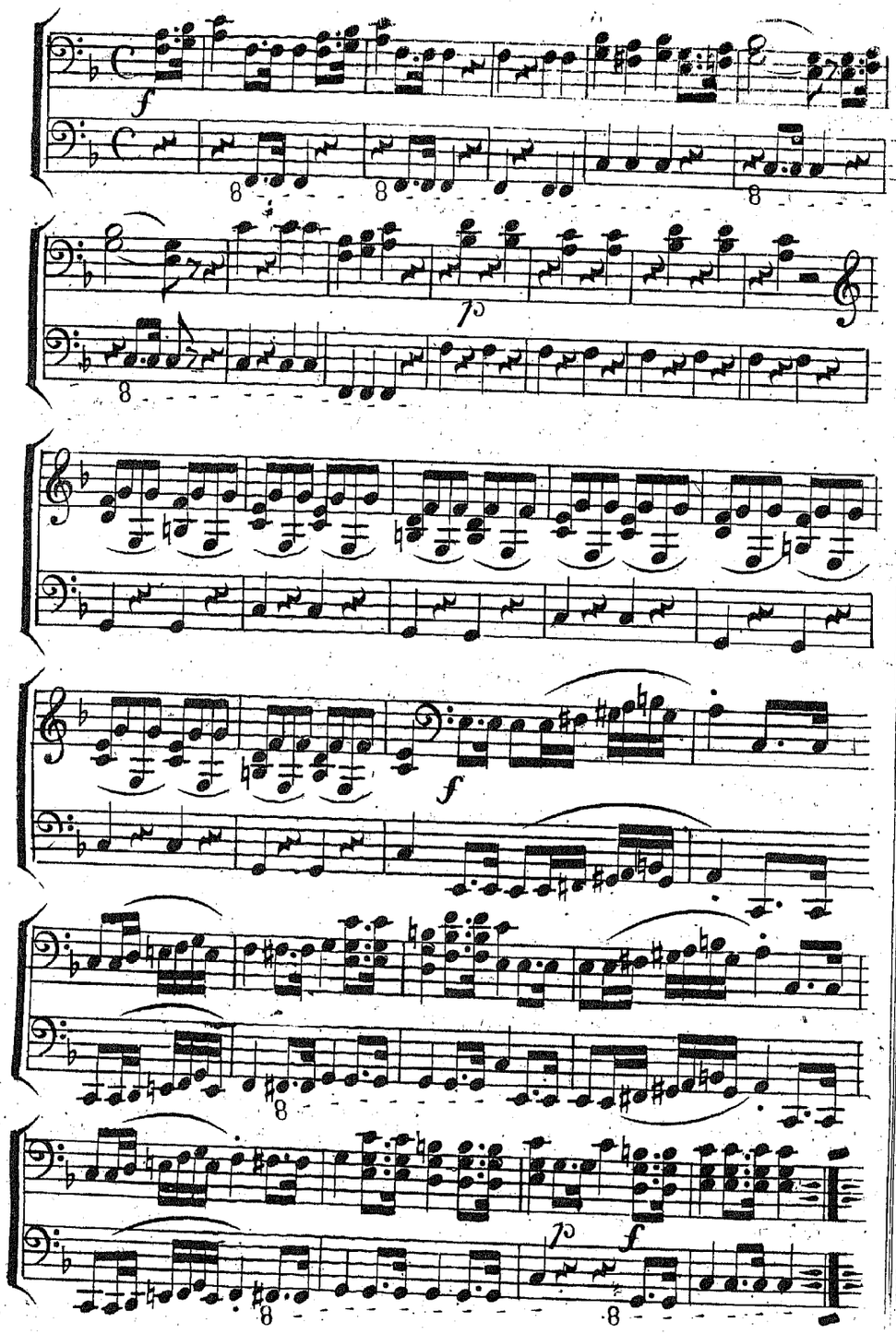

SECONDE PARTIE.

Marcia. N°. I.

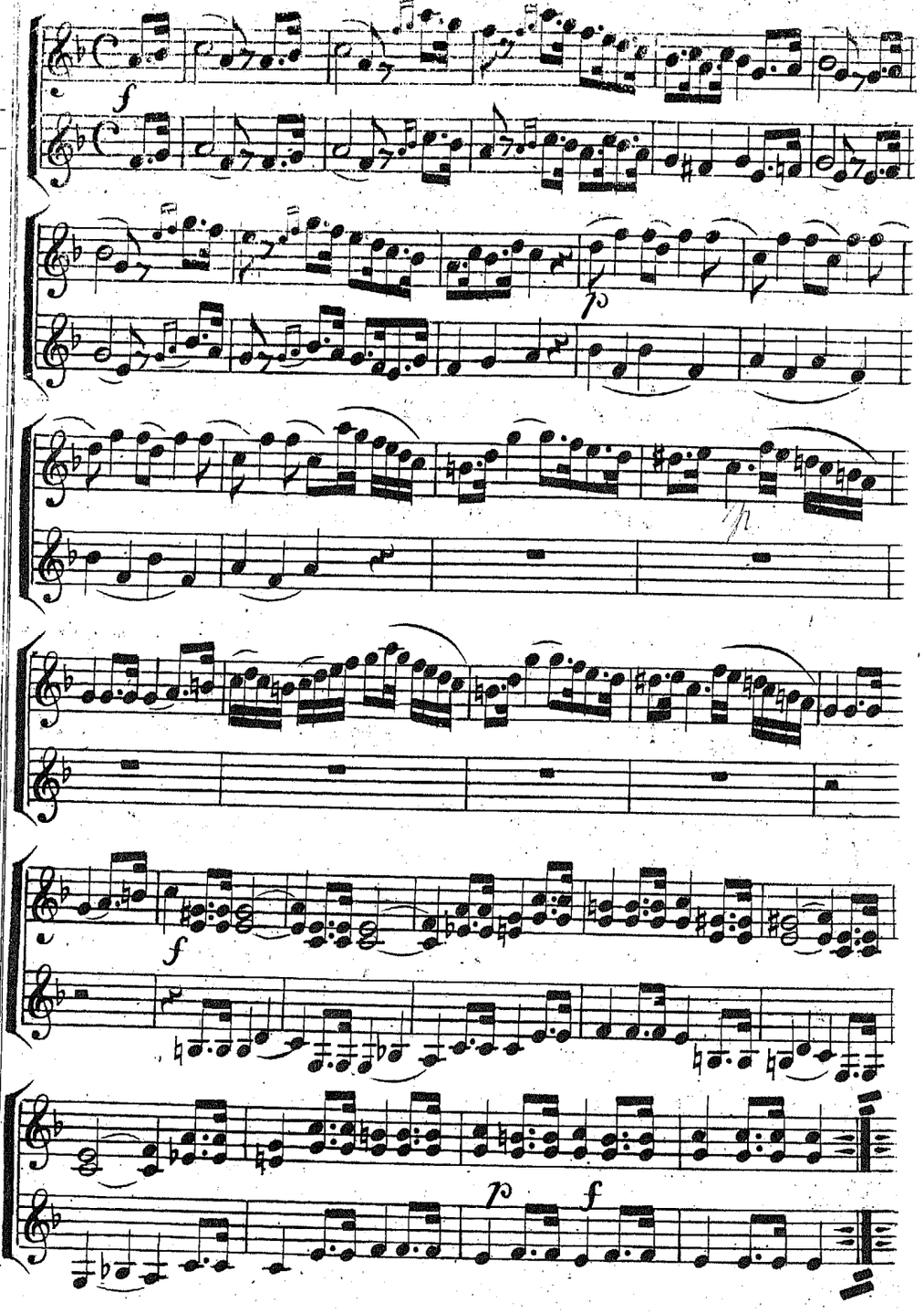

Stadt- u. Univ.-Bibl.
Frankfurt am Main

PREMIERE PARTIE.

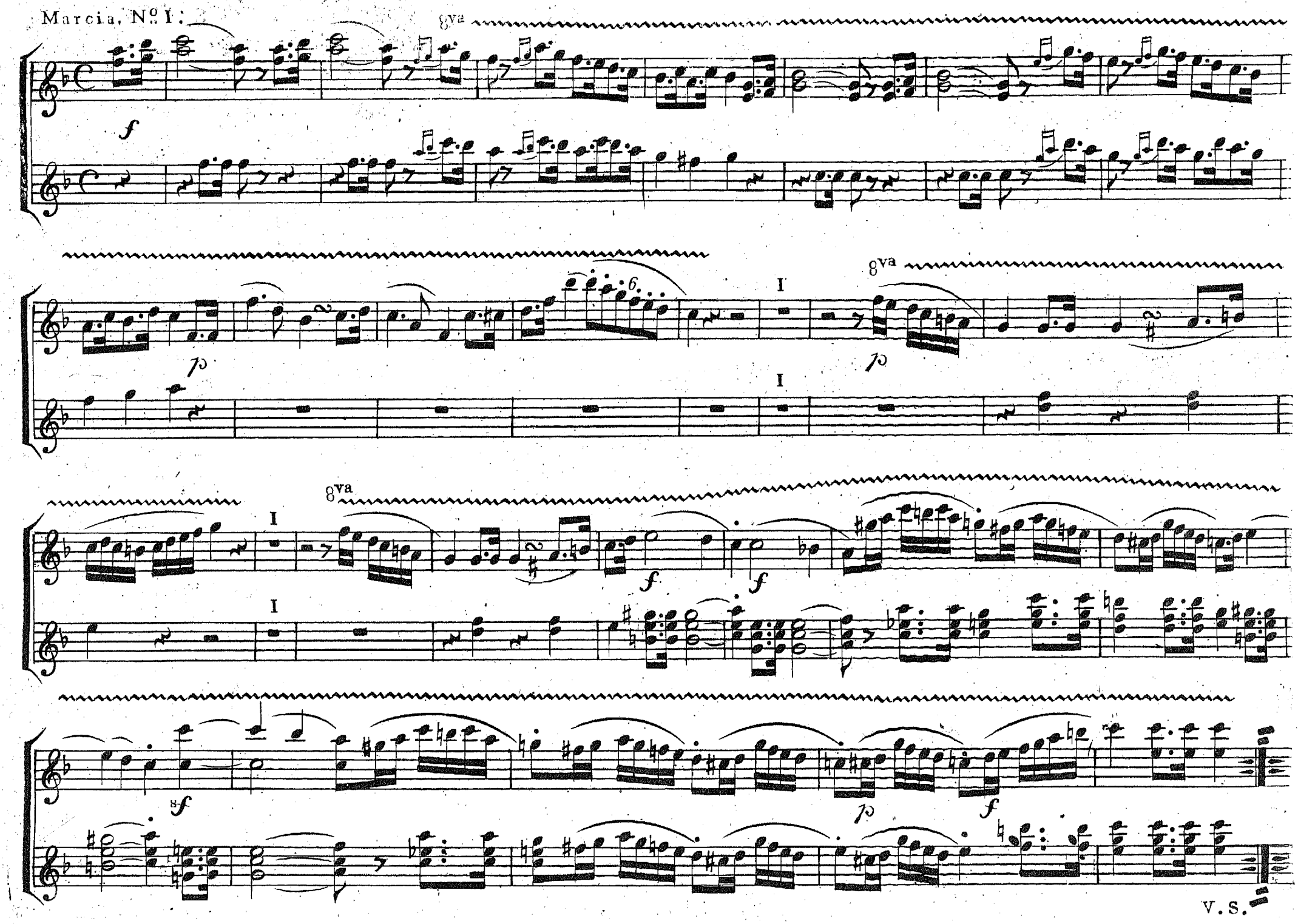
Marcia, No. I.

V.S.

TROISIEME PARTIE.

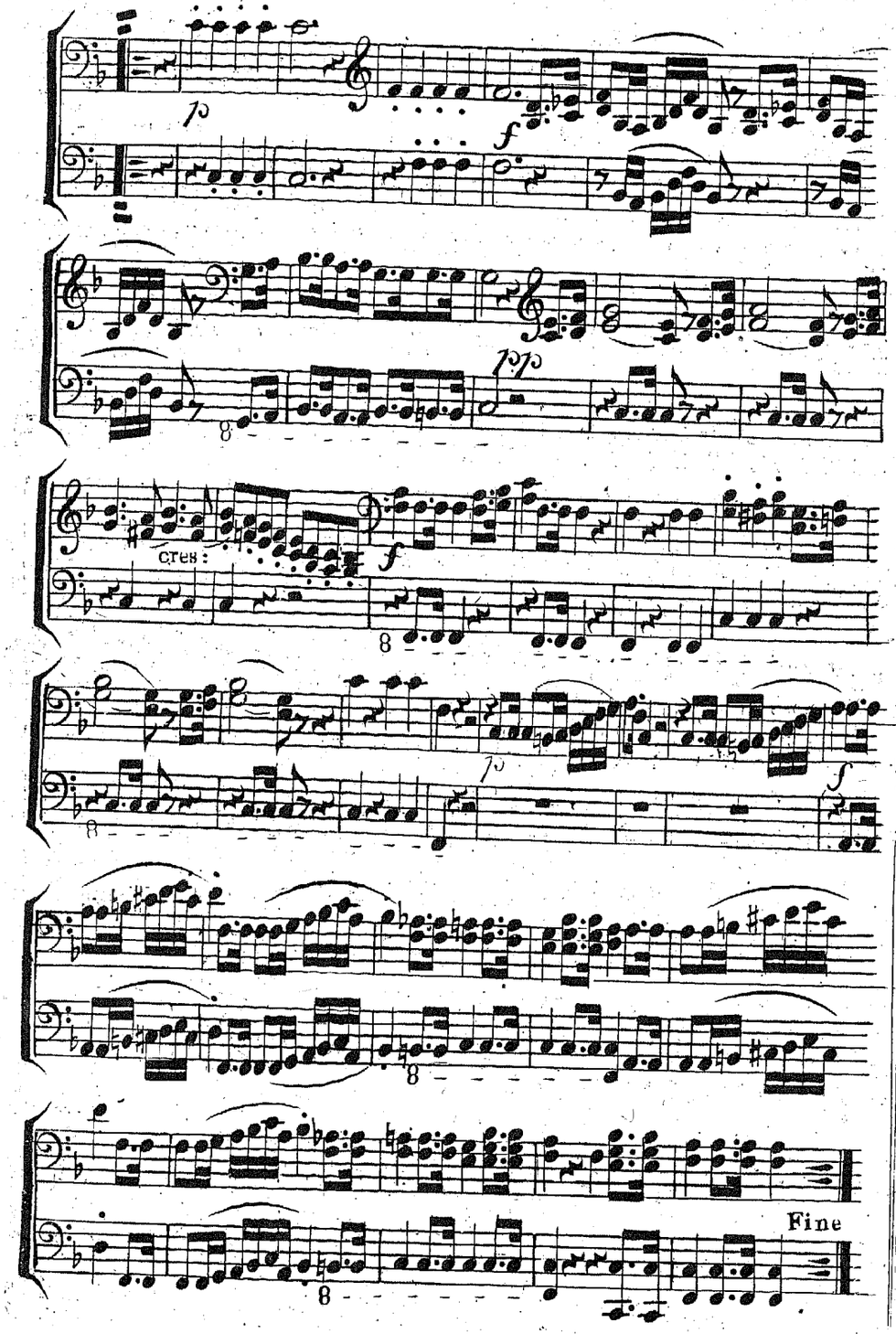

SECONDE PARTIE.

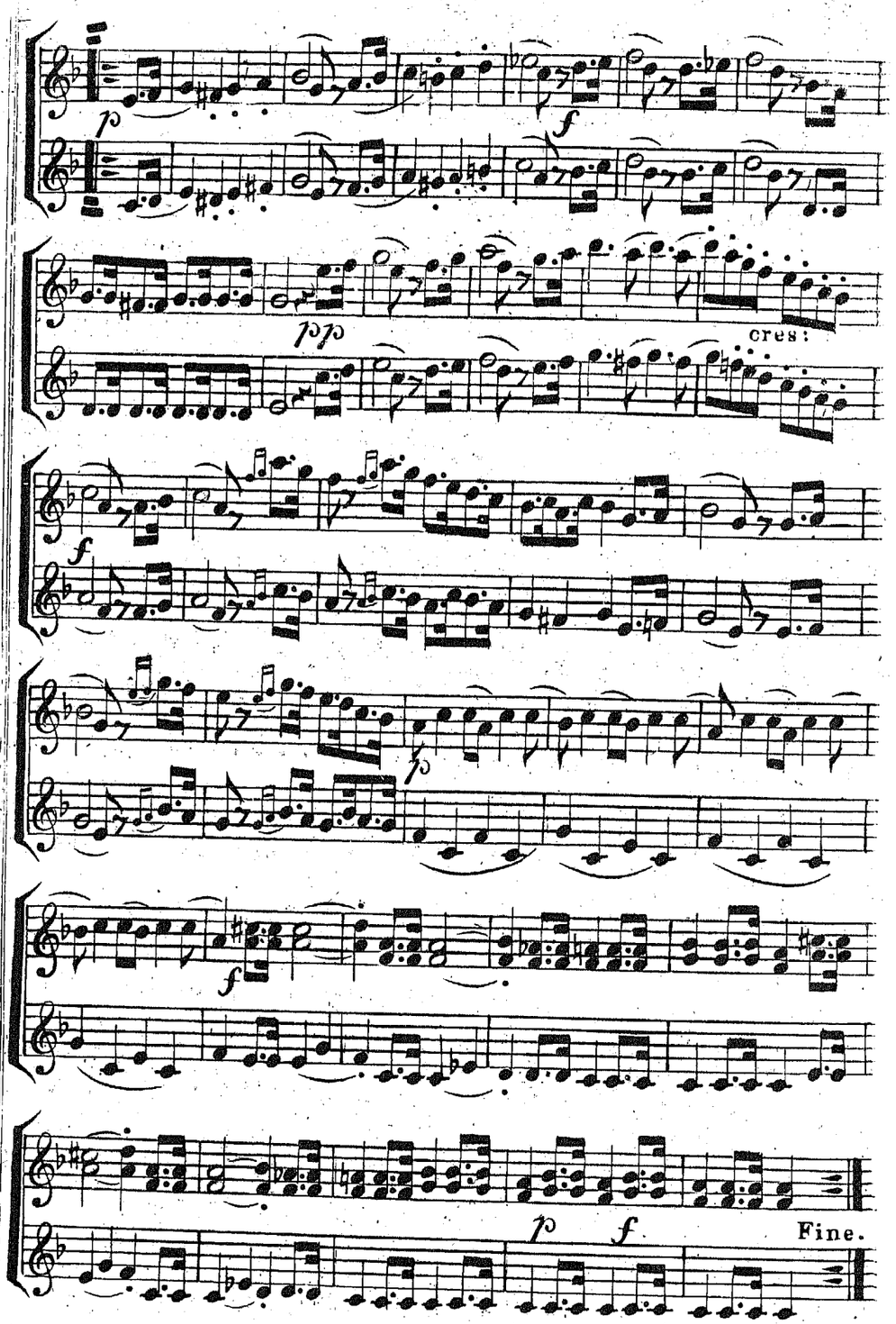

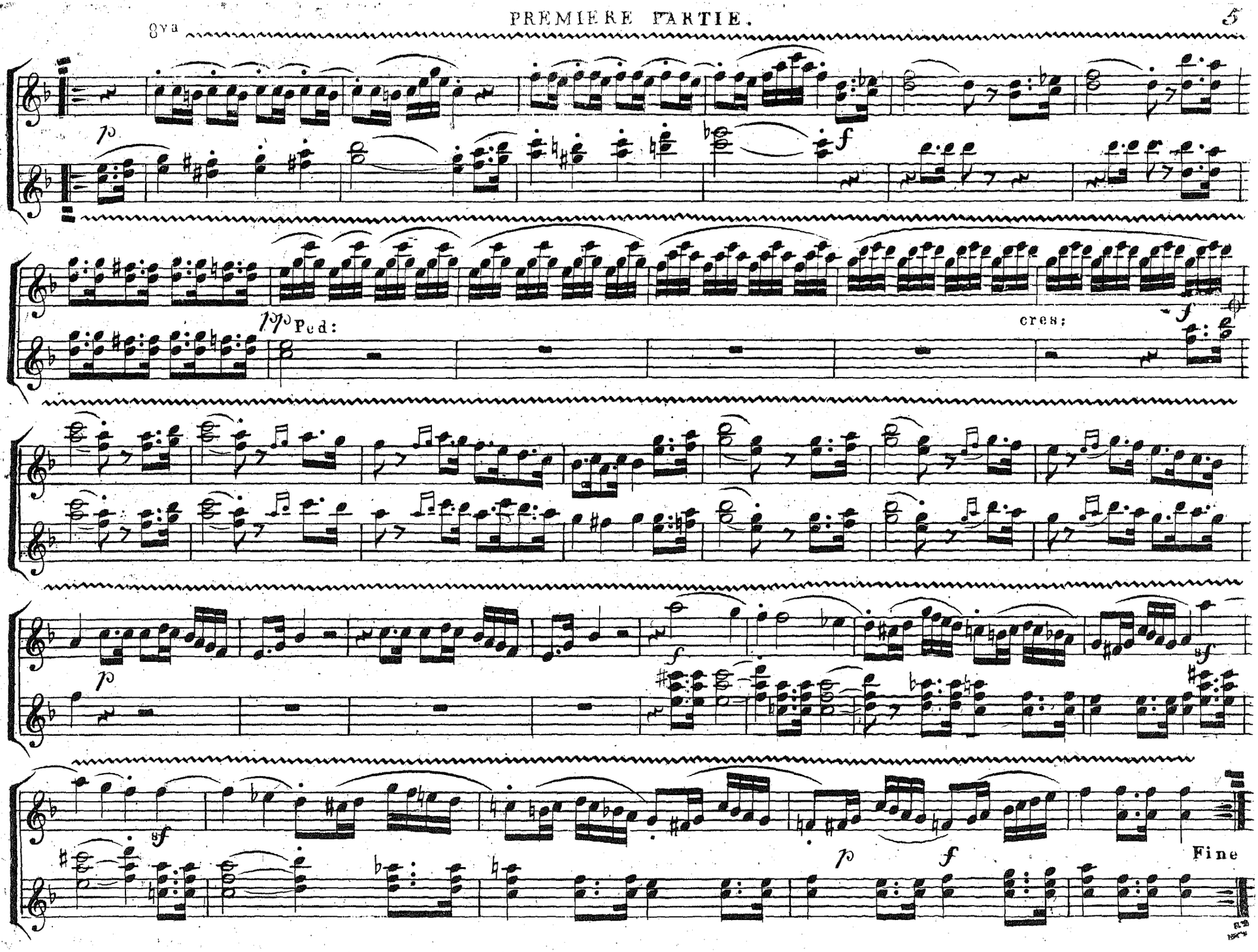
8va
p
f
pp Ped:
cres:
f
p
f
sf
sf
p
f
Fine

TROISIEME PARTIE.

Poco lento.

TRIO.

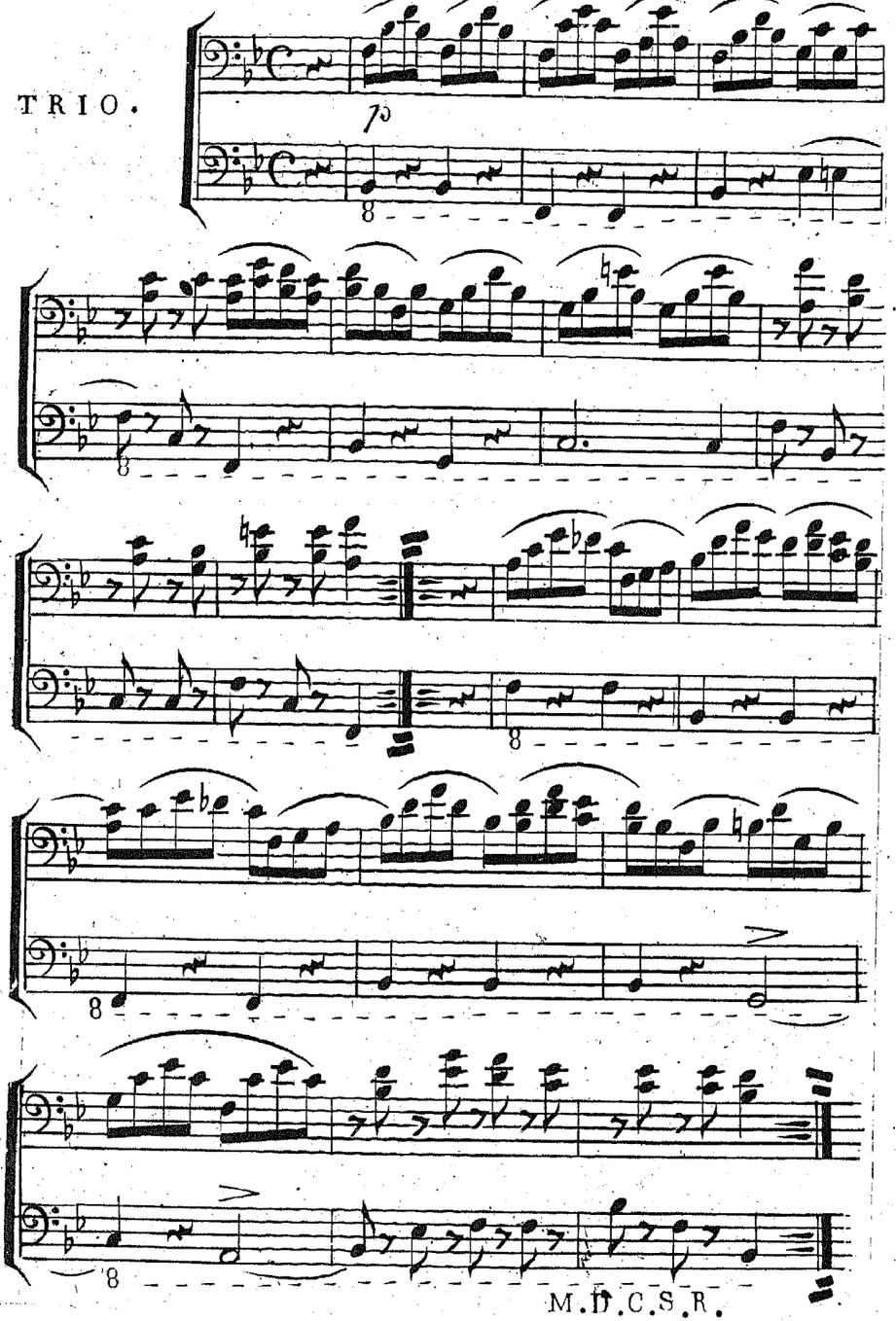

SECONDE PARTIE.

Poco lento.

TRIO.

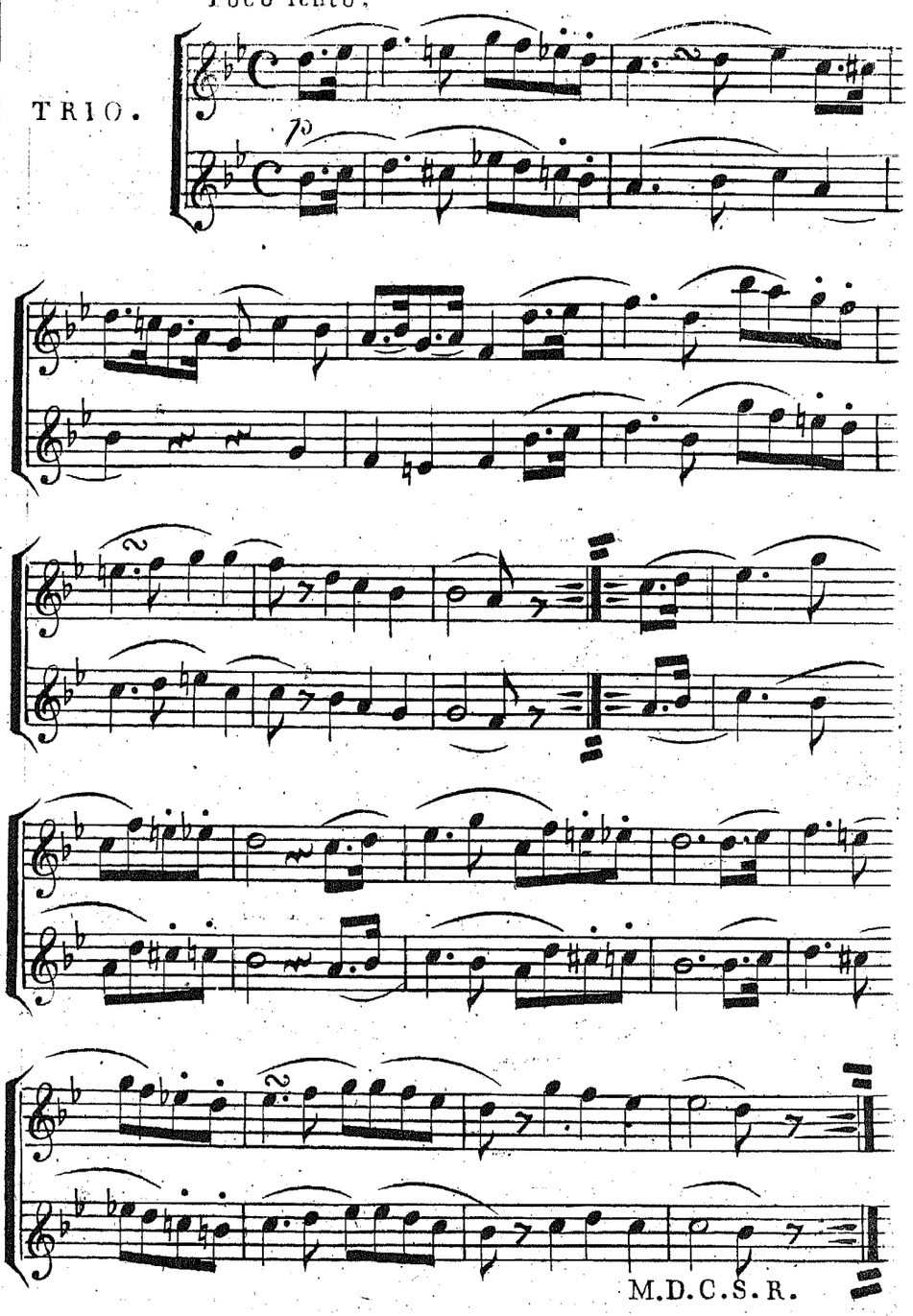

PREMIERE PARTIE.

TRIO.

Poco lento.

8va

1 2 3

p

1 2 3

8va

p

pf

M.D.C.S. Rep:

TROISIEME PARTIE.

Marcia. N°. II.

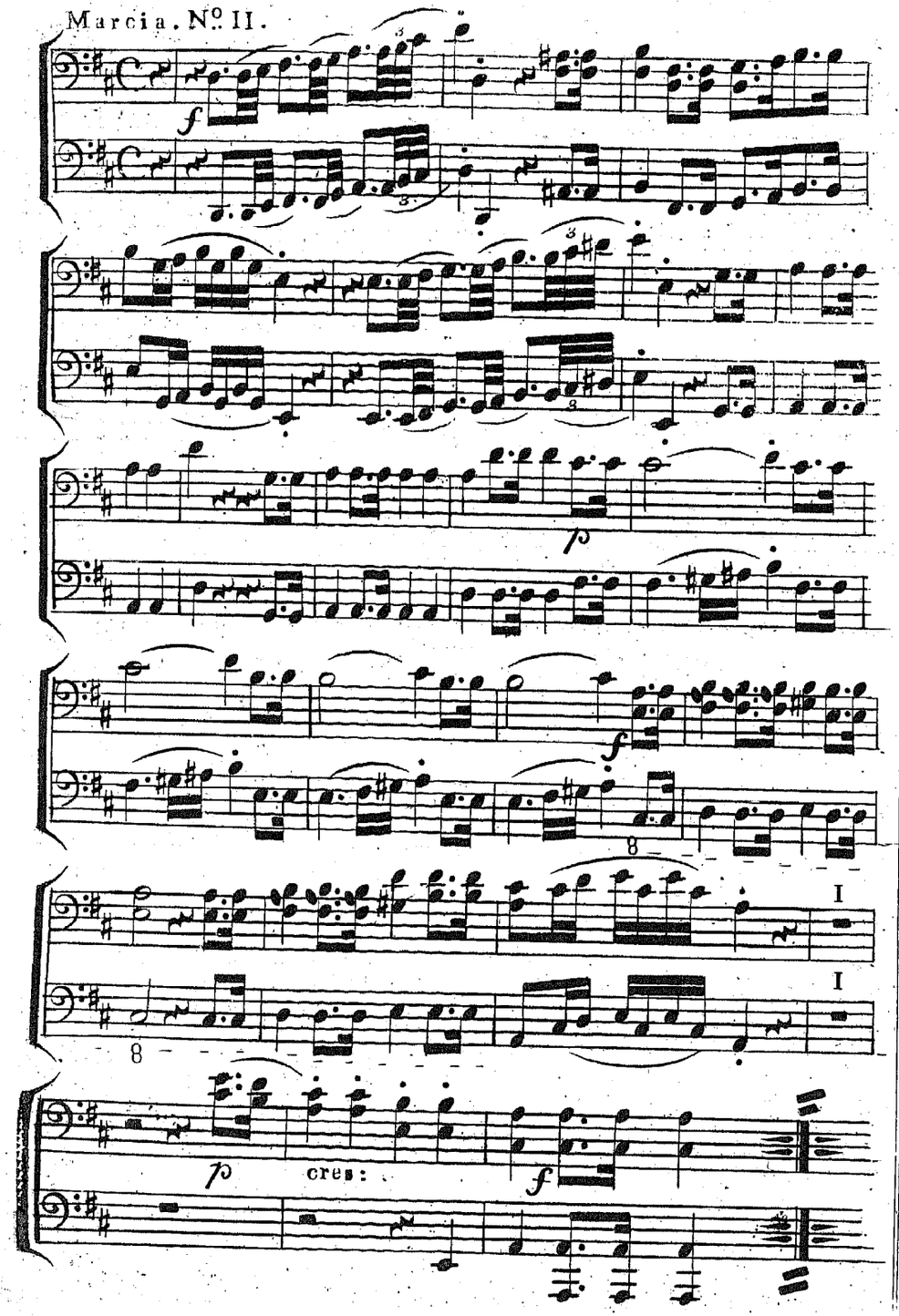

SECONDE PARTIE.

Marcia. N°. II.

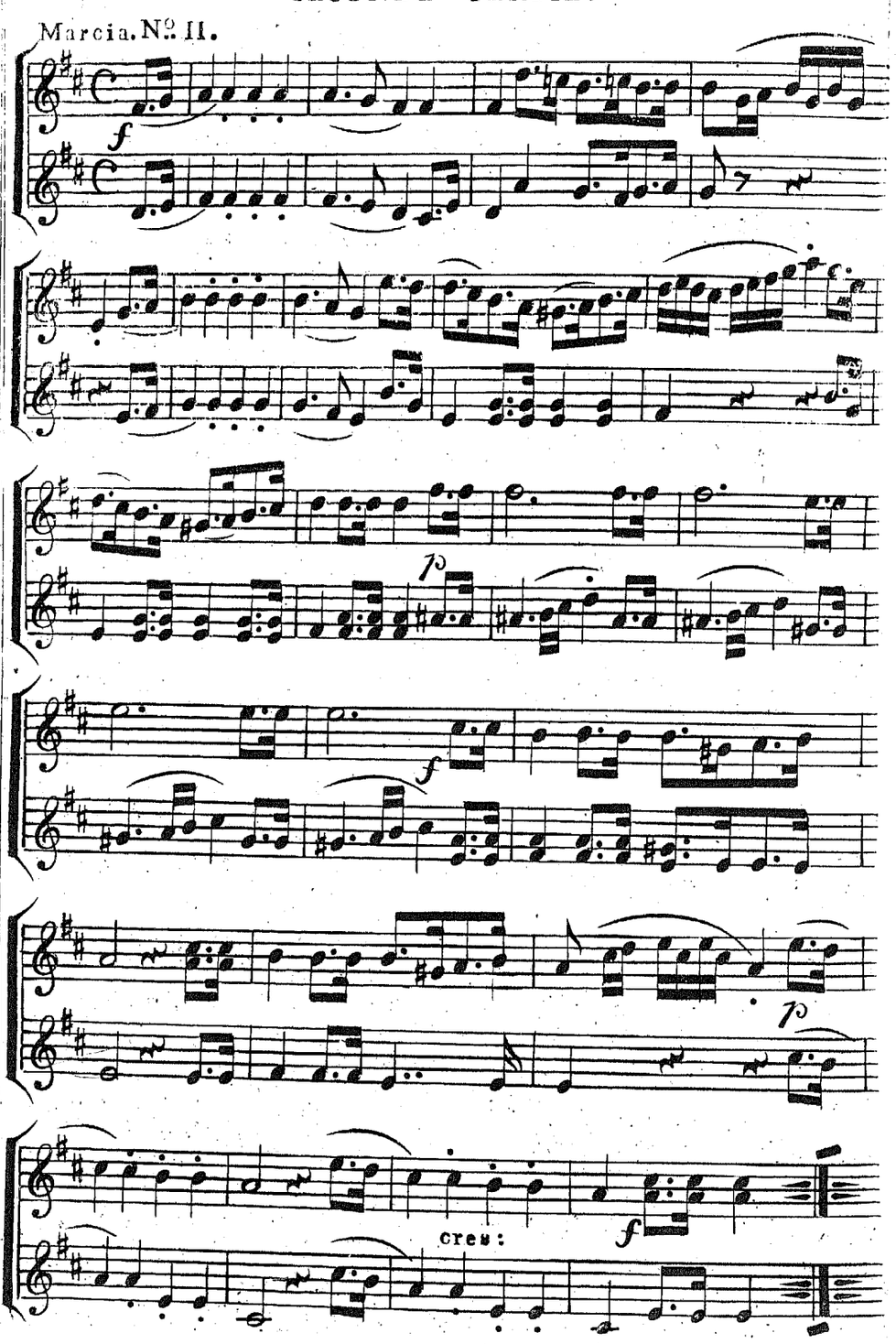

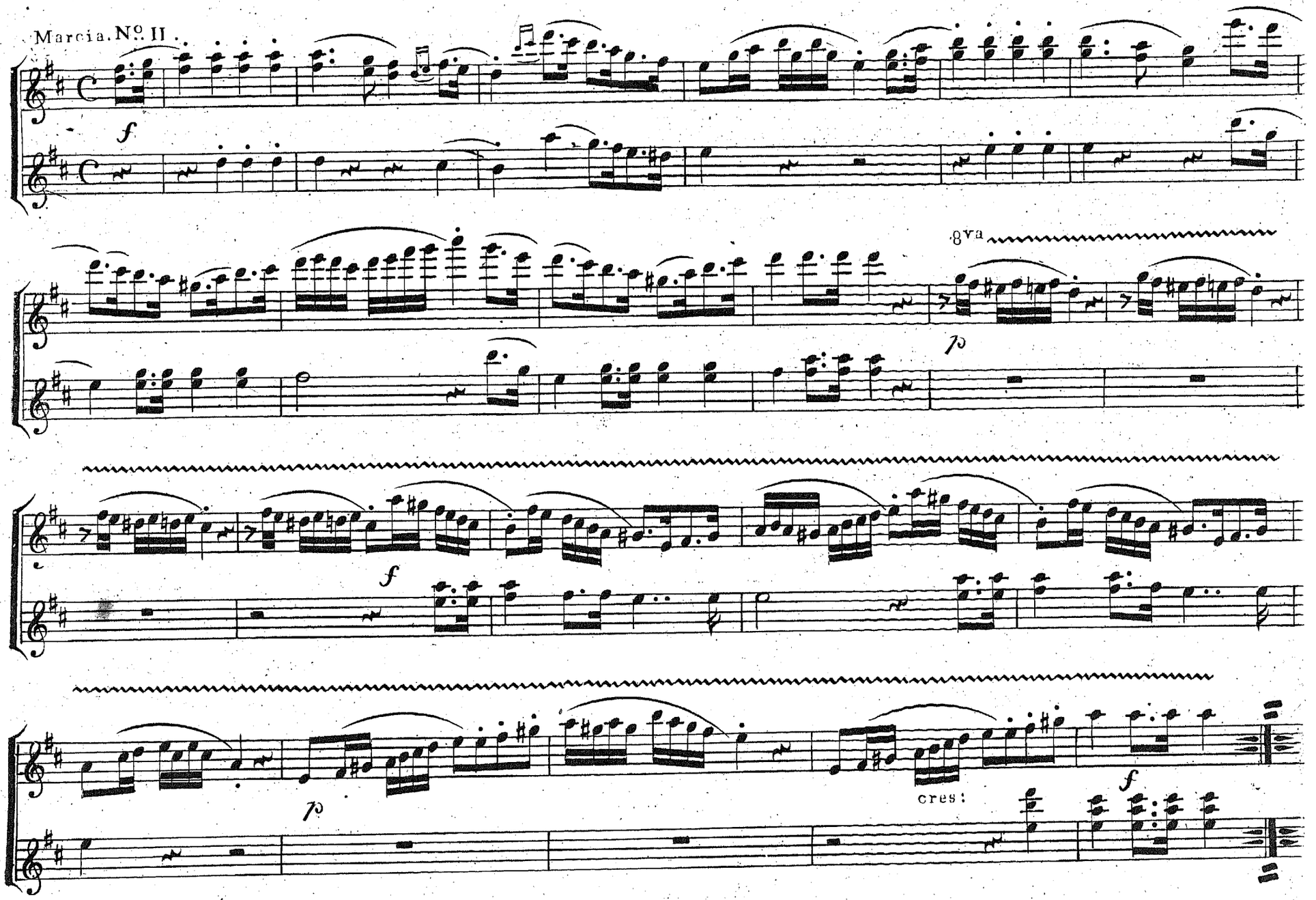
Marcia. No. II.
f
8va
p
f
p
cres:
f

TROISIEME PARTIE.

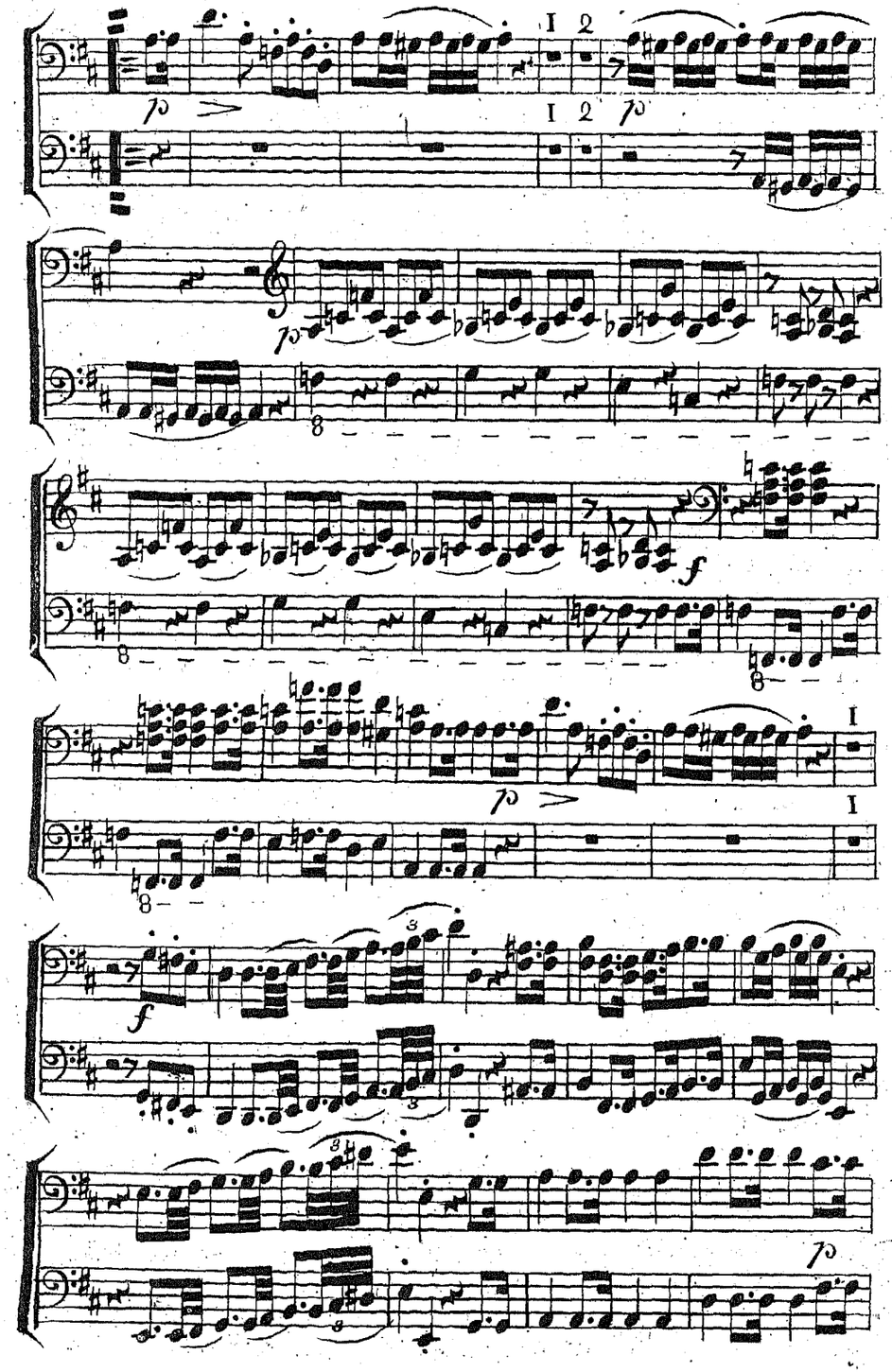

SECONDE PARTIE.

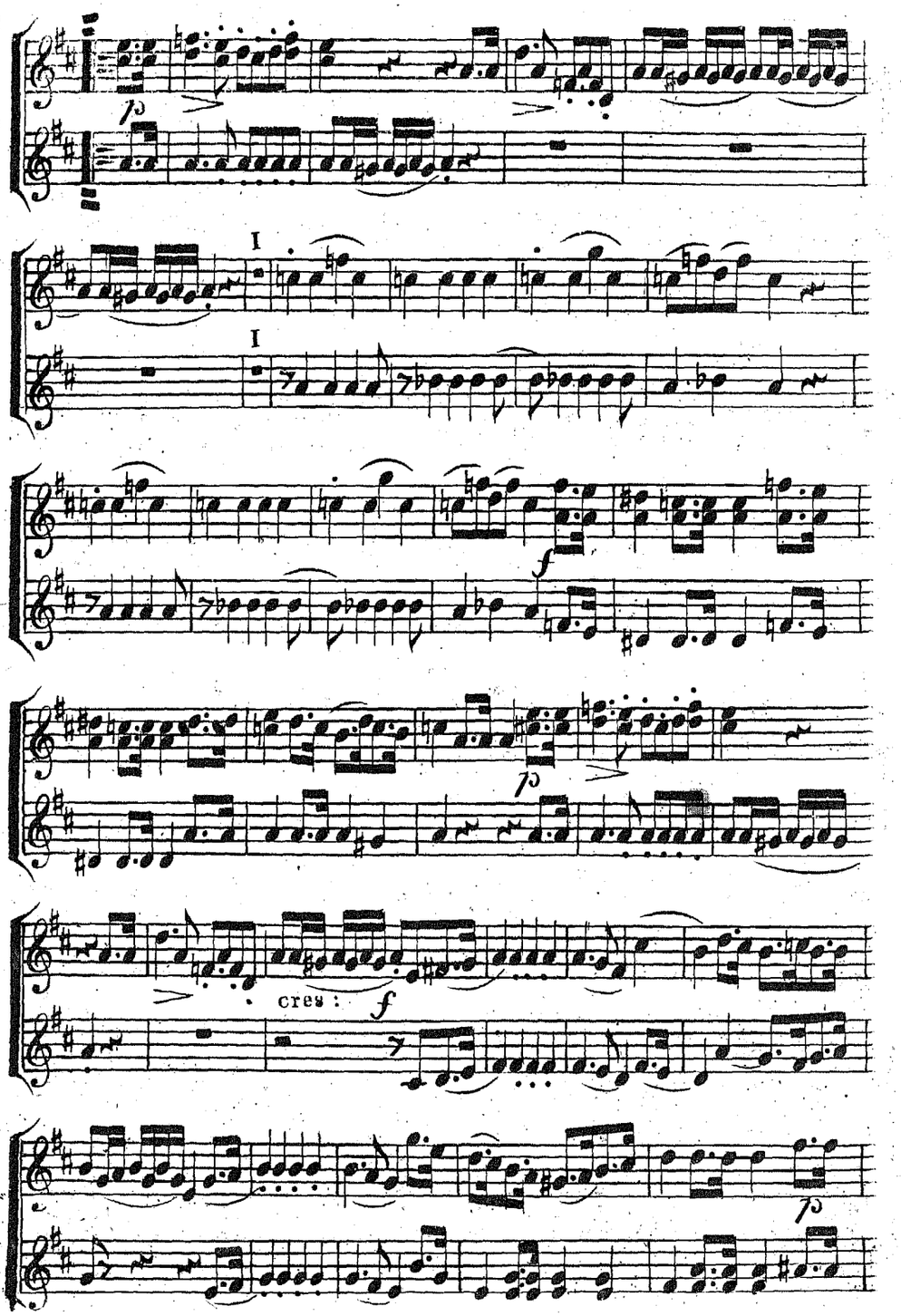

PREMIERE PARTIE.

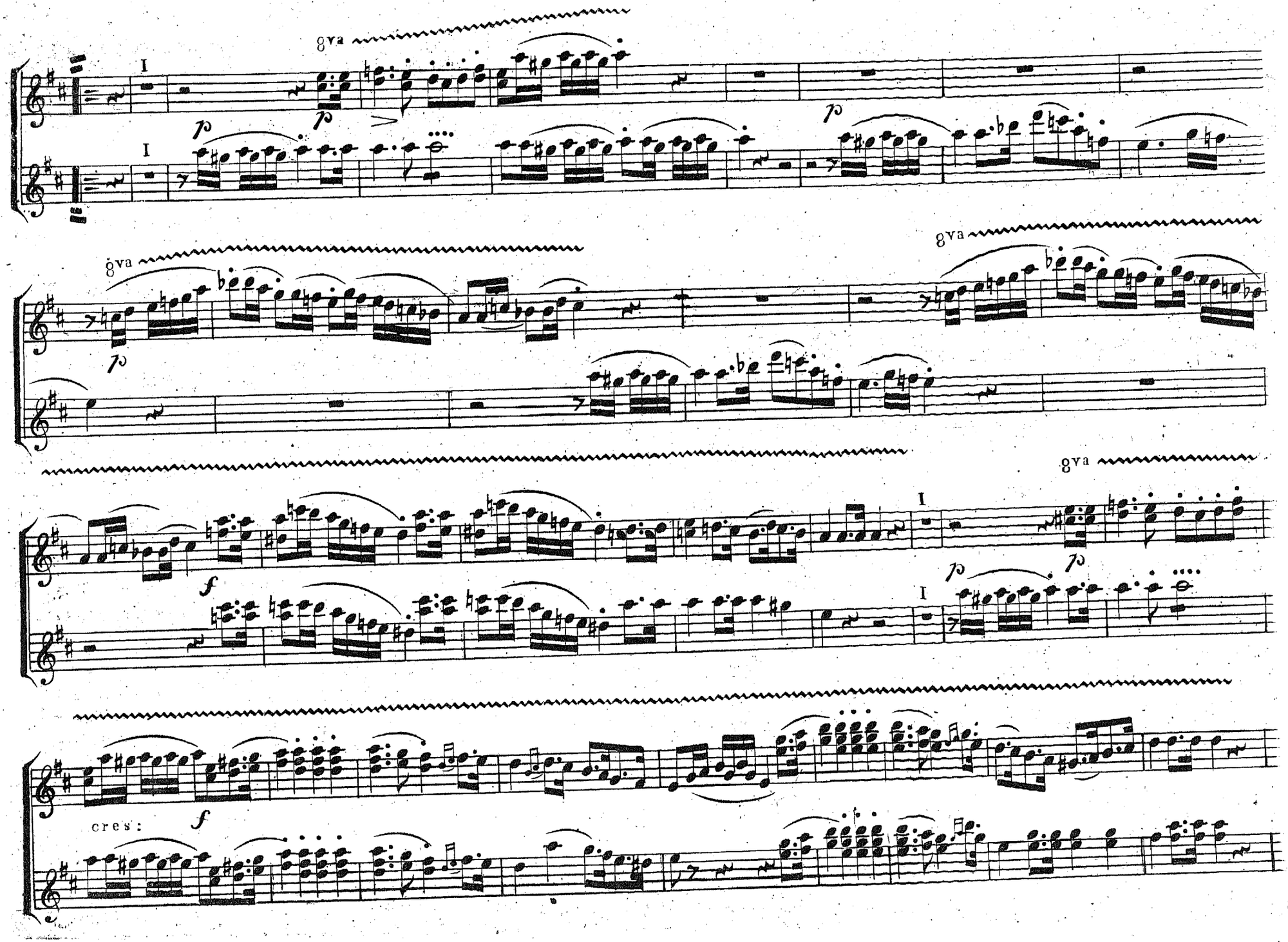

TROISIEME PARTIE.

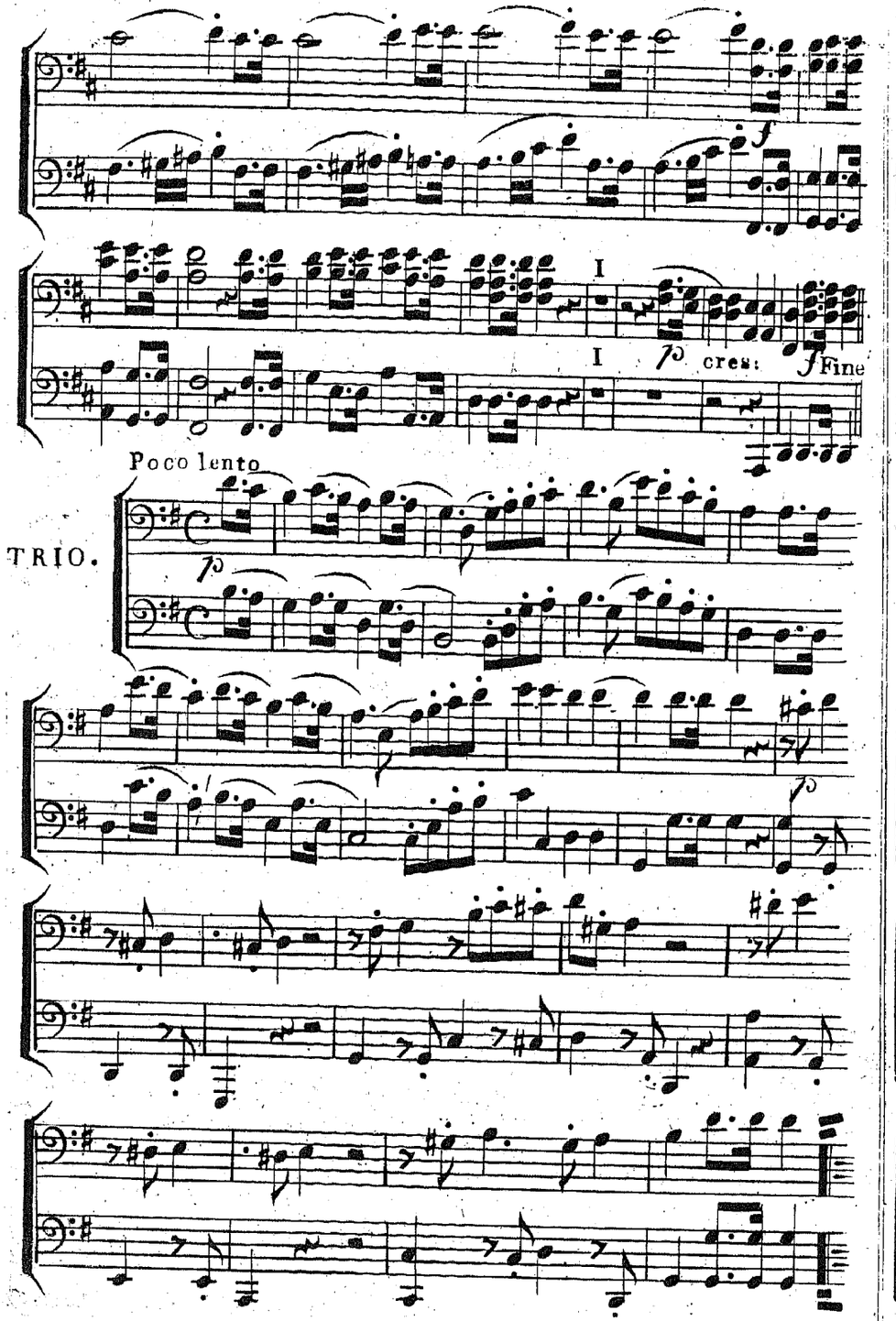

SECONDE PARTIE.

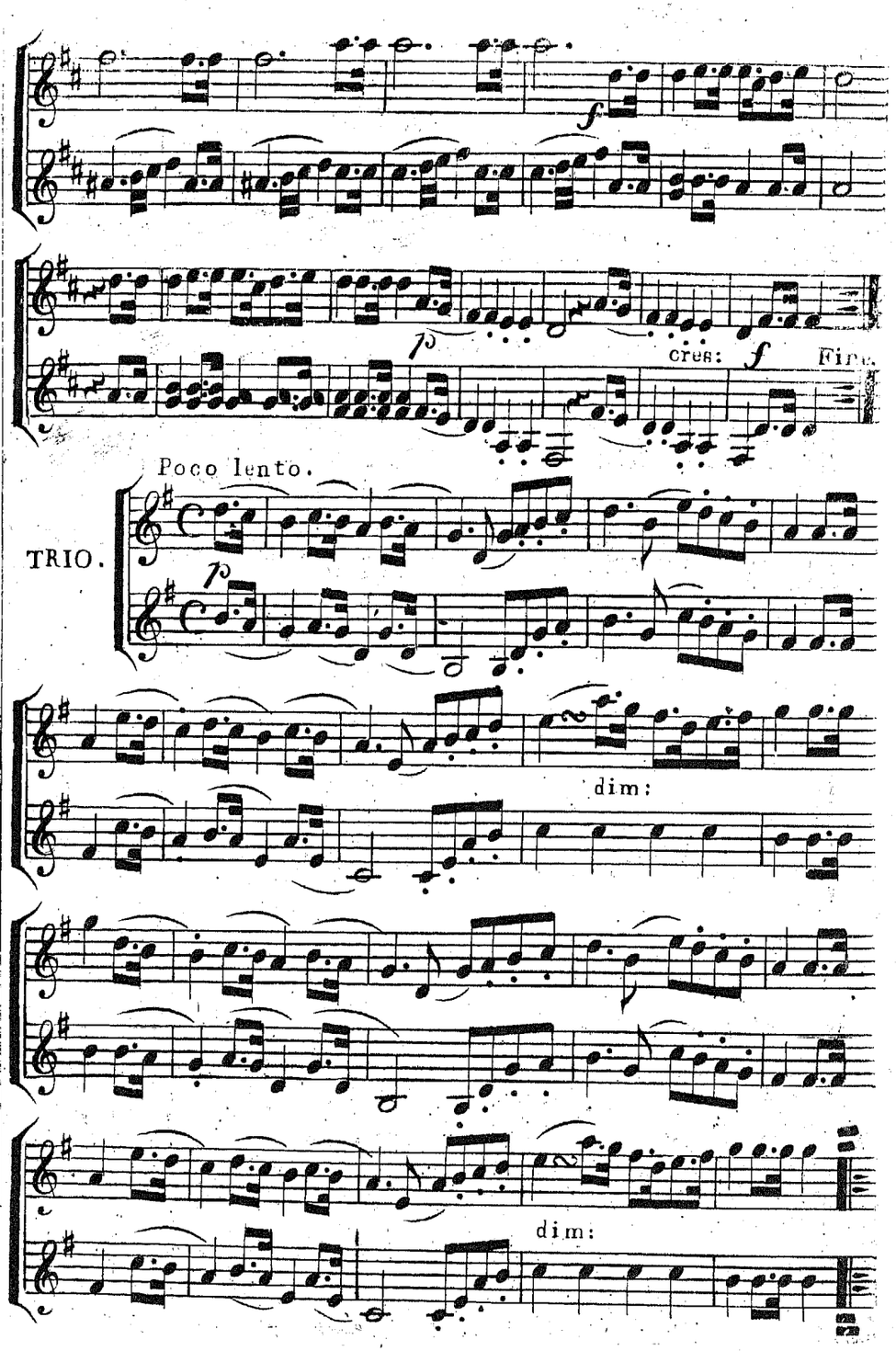

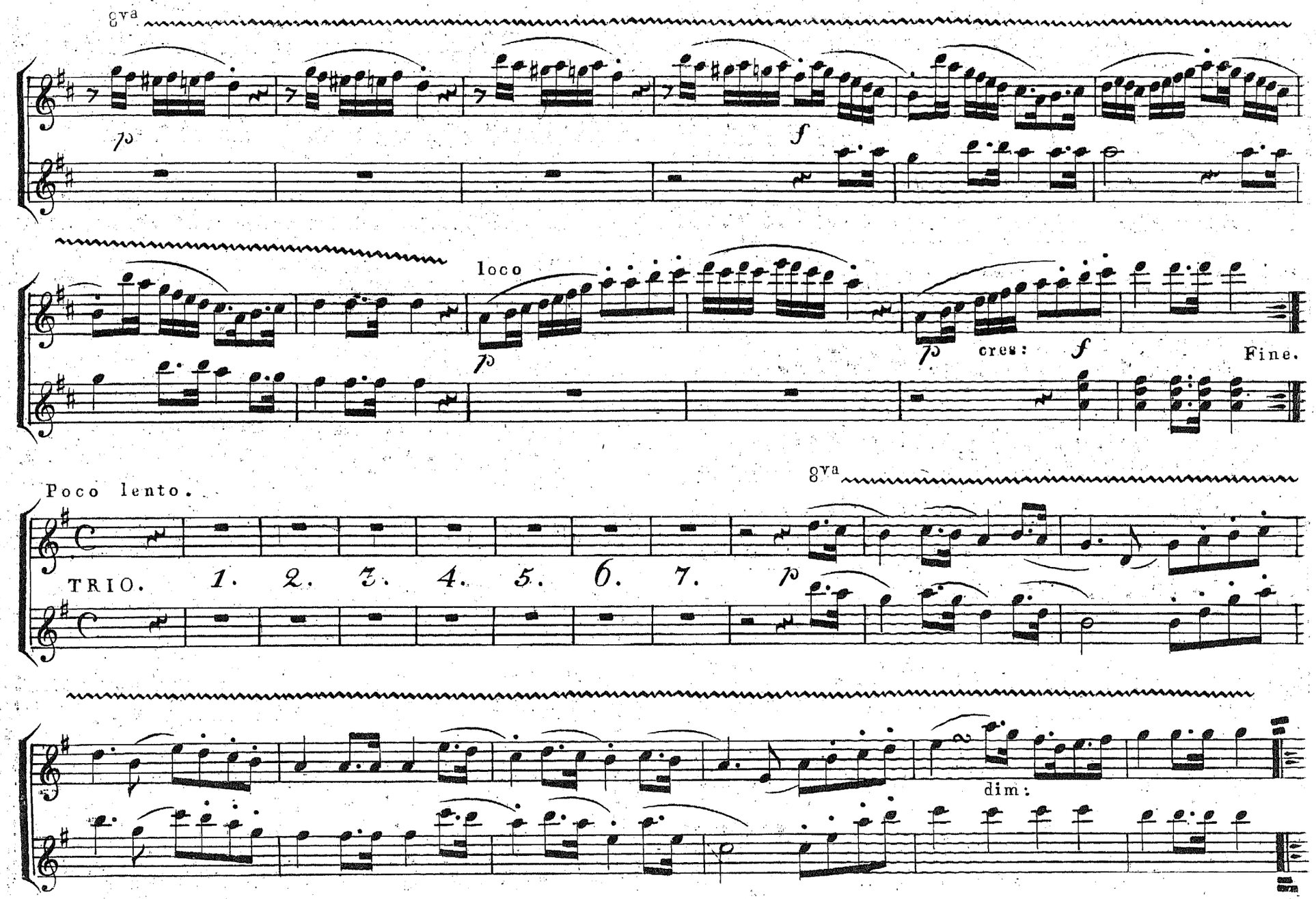
8va
p
f
loco
p
p
cres:
f
Fine.
Poco lento.
8va
TRIO.
1. 2. 3. 4. 5. 6. 7.
p
dim:

TROISIEME PARTIE.

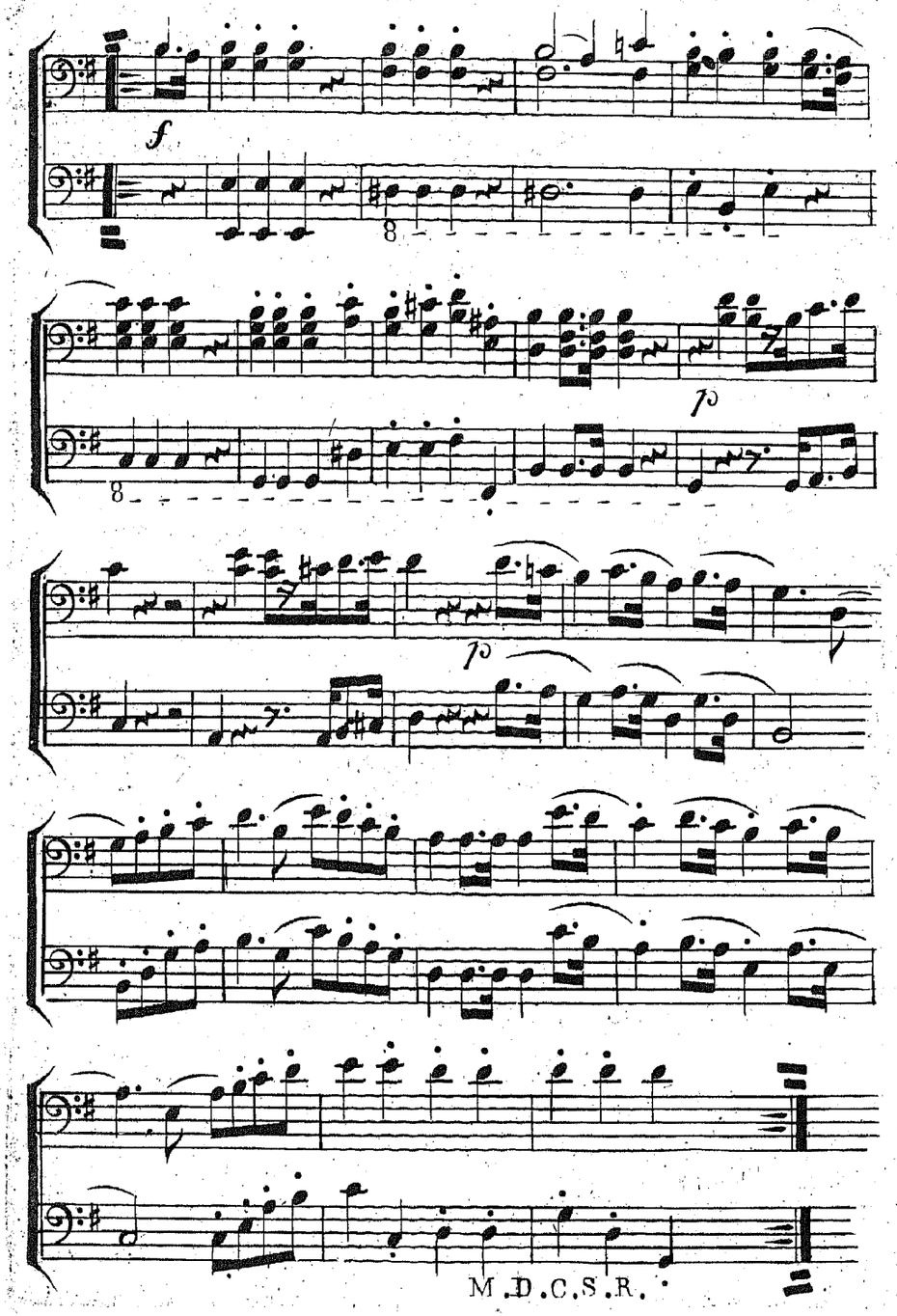

SECONDE PARTIE.

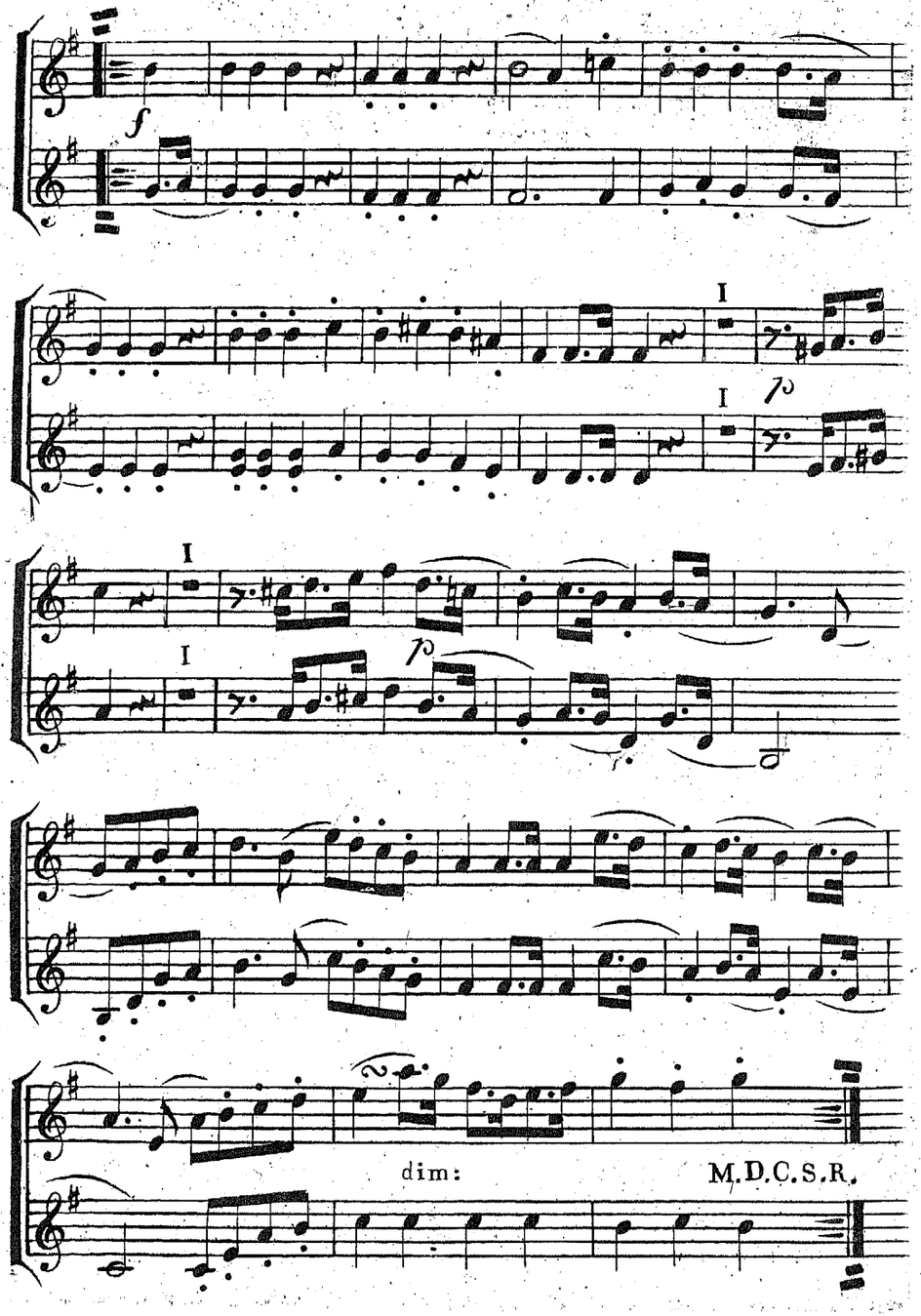

PREMIERE PARTIE.

8va

f

p

tr

tr

M.D.C.S. Rep: