

NOVA ACTA
der Ksl. Leop.-Carol.-Deutschen Akademie der Naturforscher
Band XLI. Pars I, Nr. 3.

Photogramme

zur

Ontogenie der Vögel.

Von

C. Kupffer und **B. Benecke**,
Professoren in Königsberg in Preussen.

Vg

I. Serie in 15 Tafeln, Nr. I—XV.

Mit Text von C. Kupffer.

Eingegangen bei der Akademie den 23. März 1879.

HALLE.

1879.

Druck von E. Blochmann & Sohn in Dresden.

Für die Akademie in Commission bei Wilh. Engelmann in Leipzig.

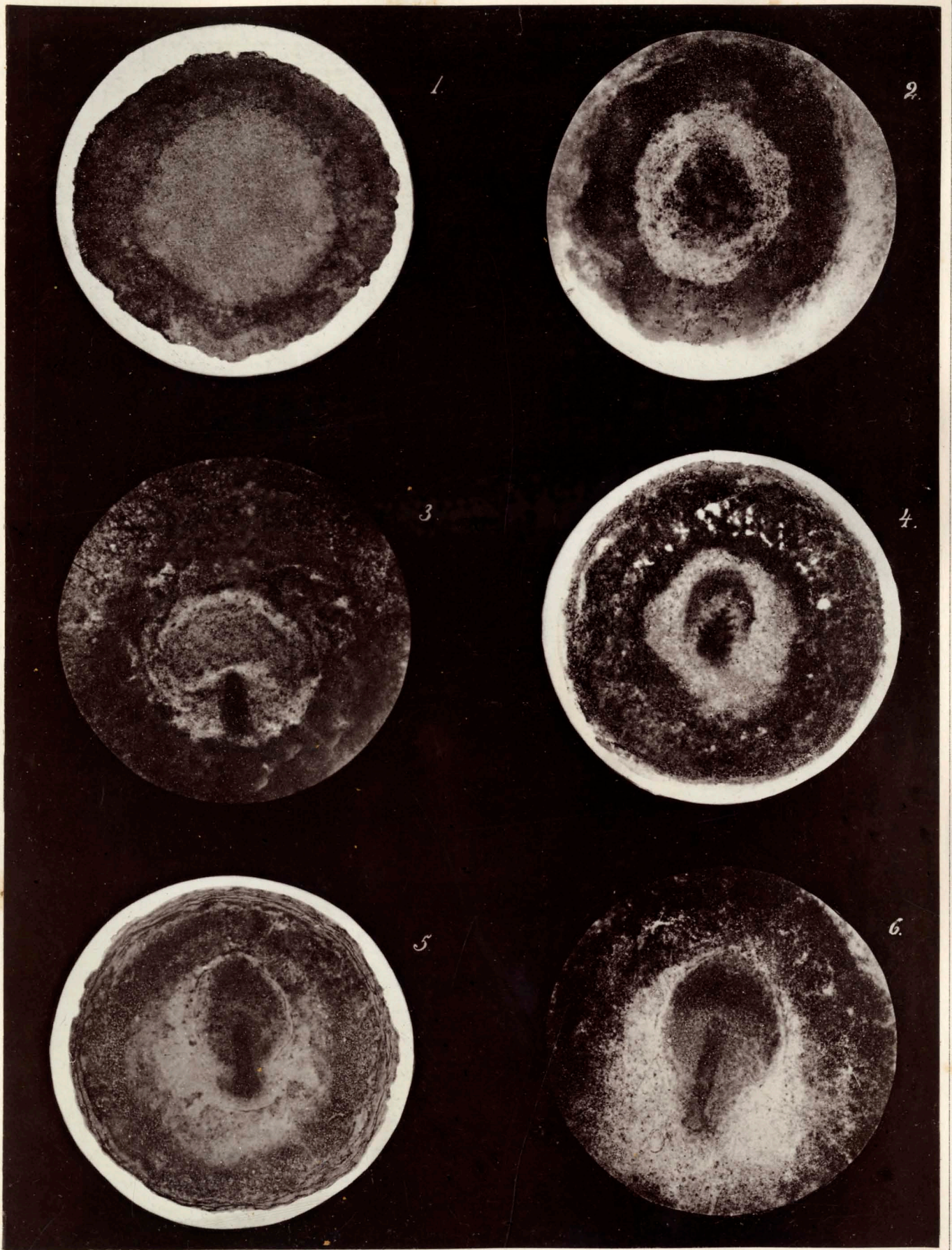

Berl. Phototyp. Inst. Rob. Prager.

Kupffer u. Benecke: Zur Ontogenie der Vögel. Taf. 1.

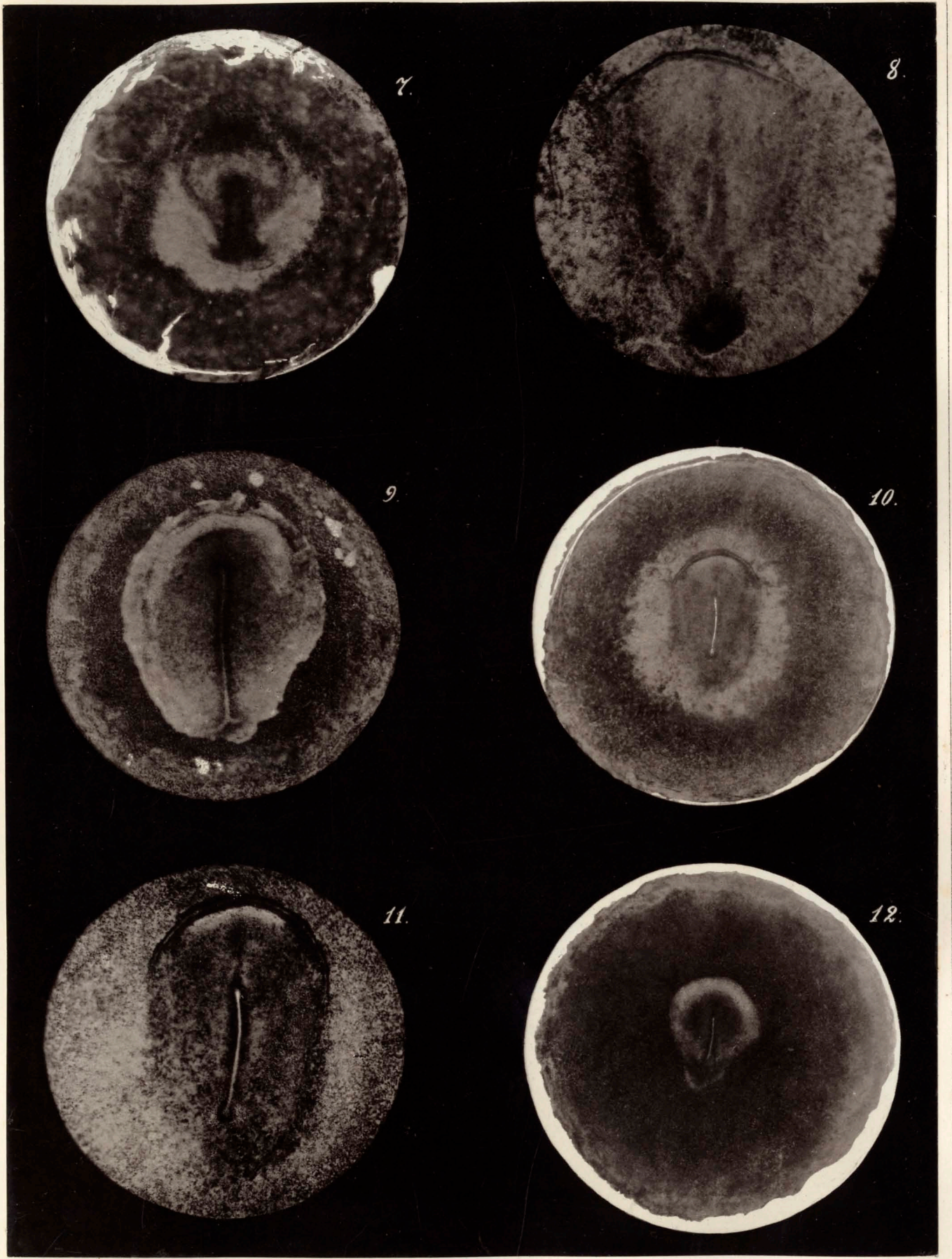

Berl. Phototyp. Inst. Rob. Prager.

Kupffer u. Benecke: Zur Ontogenie der Vögel. Taf. 2.

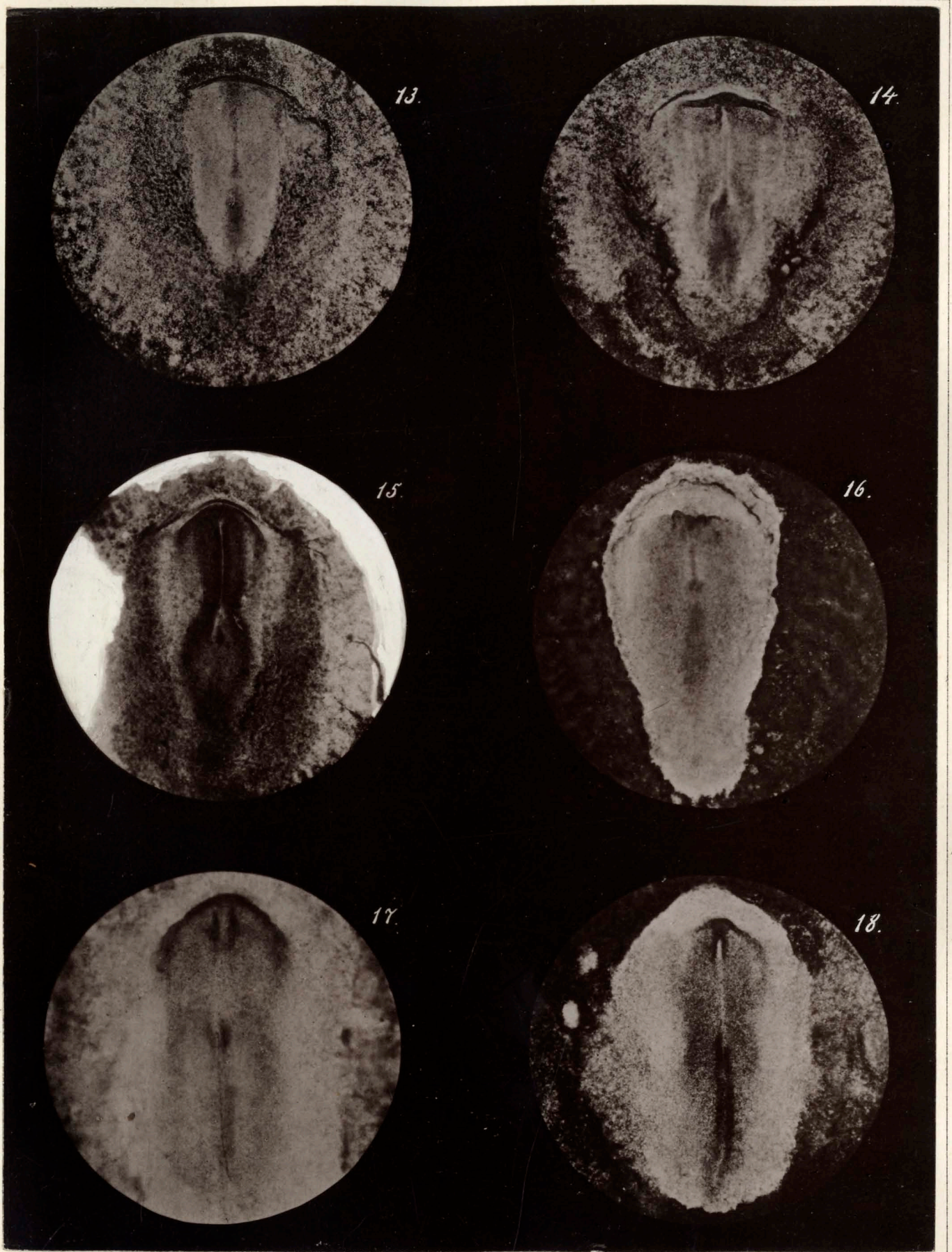

Kupffer u. Benecke: Zur Ontogenie der Vögel. Taf. 3.

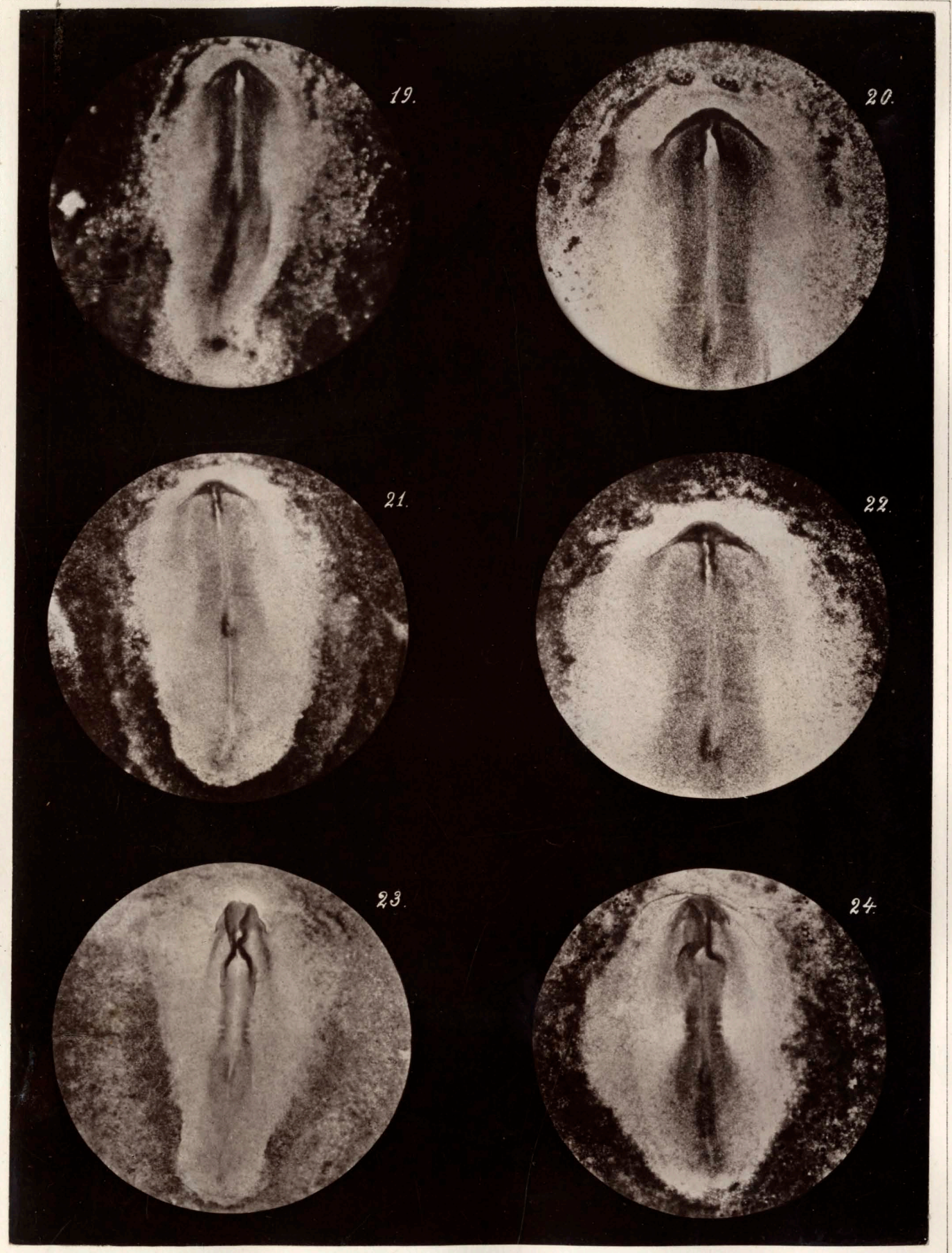

Berl. Phototyp. Inst. Rob. Prager

• *Kupffer u. Benecke: Zur Ontogenie der Vögel. Taf. 4.*

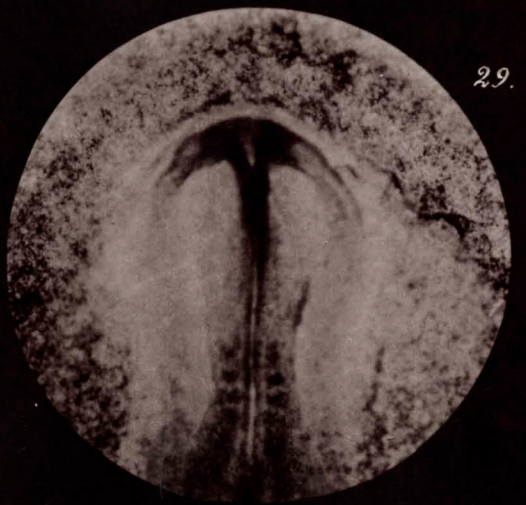
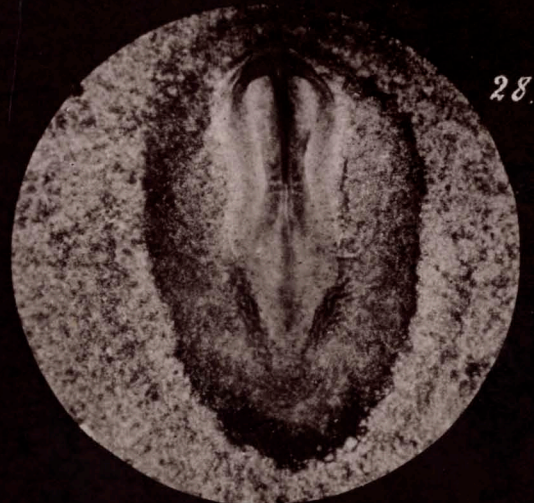
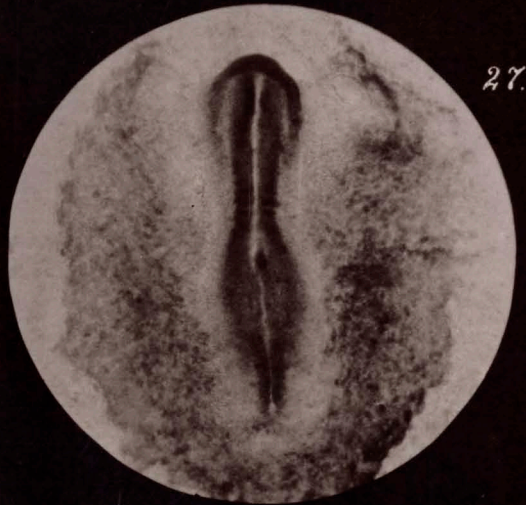
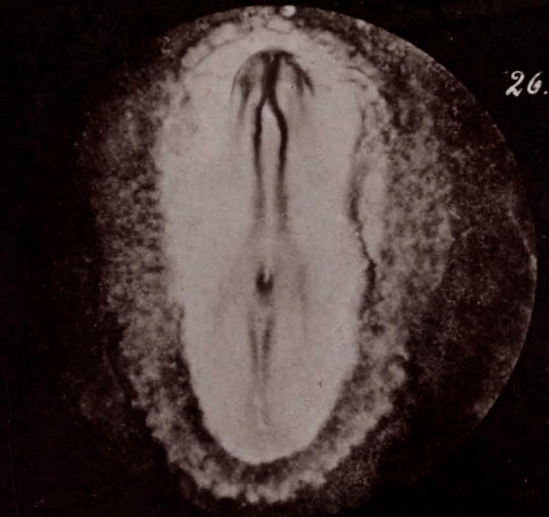
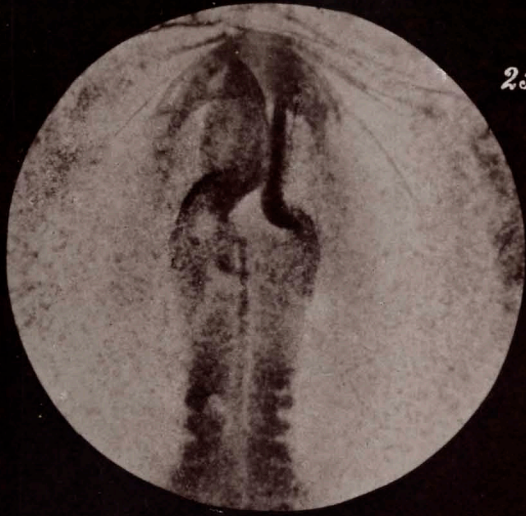

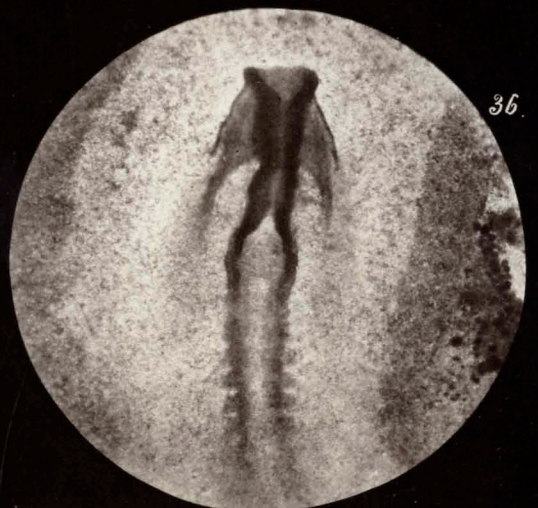
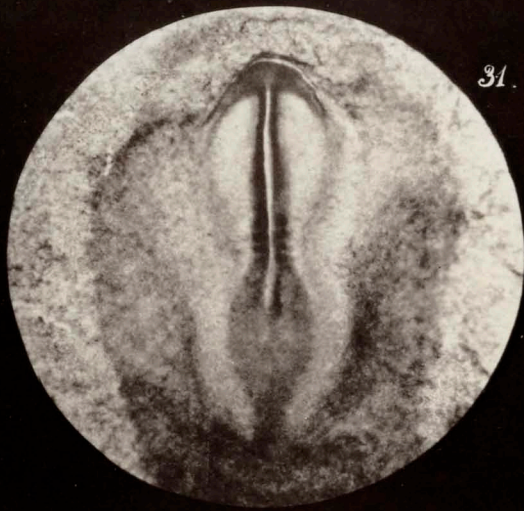

Berl. Phototyp. Inst. Kob. Prager.



Berl. Phototyp. Inst. Rob. Prager

Kupffer u. Benecke: Zur Ontogenie der Vögel. Taf. 7.

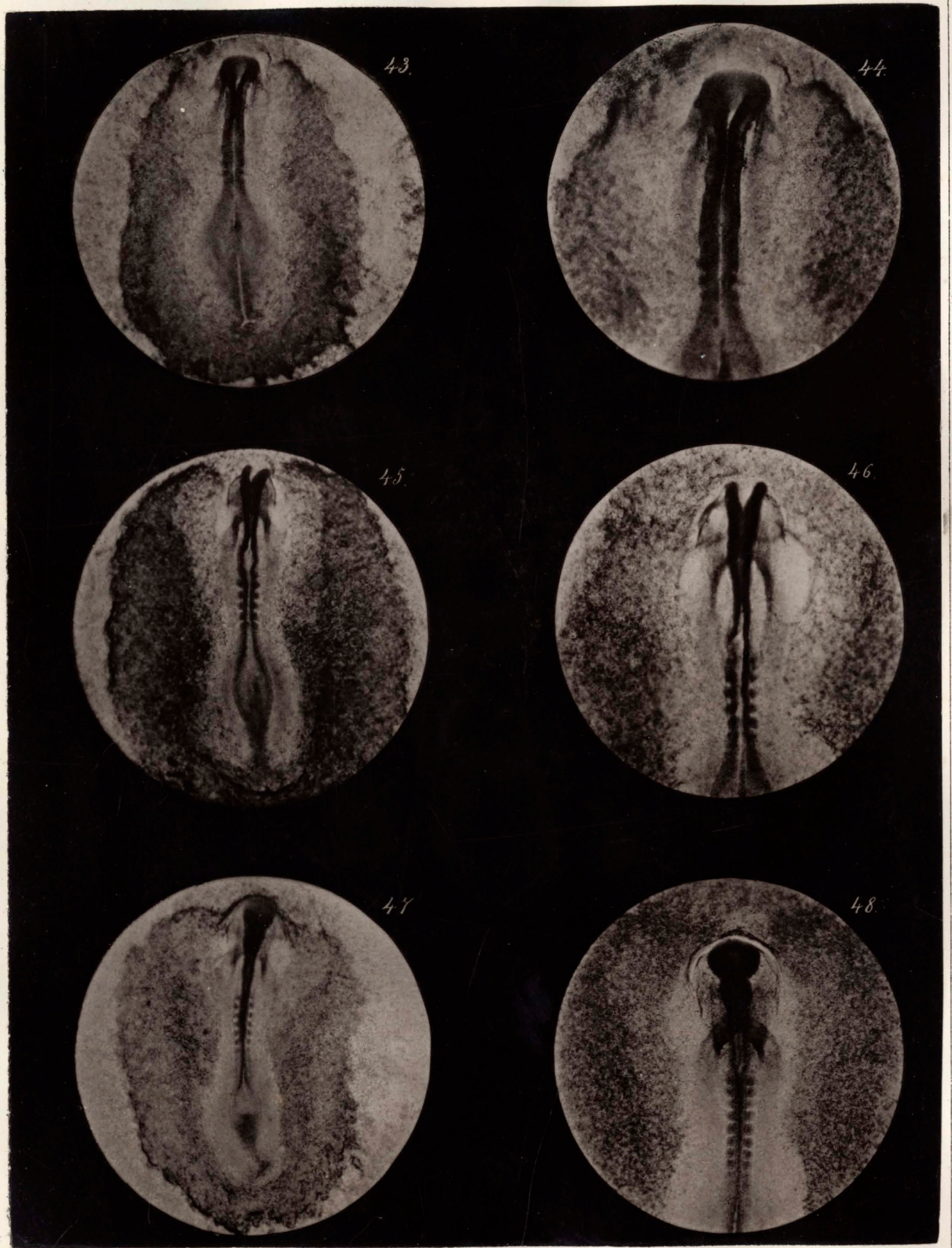

Berl. Phototyp. Inst. Rob. Prager

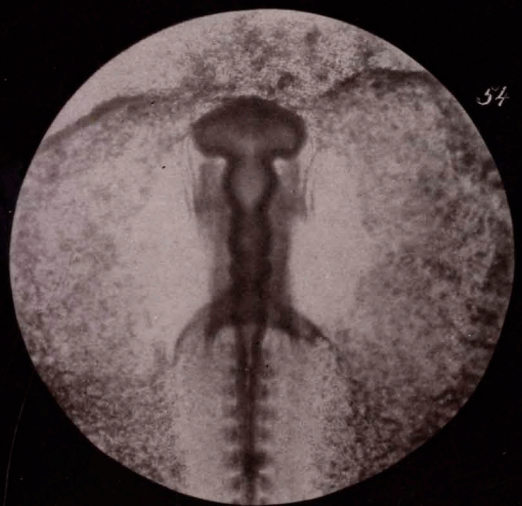
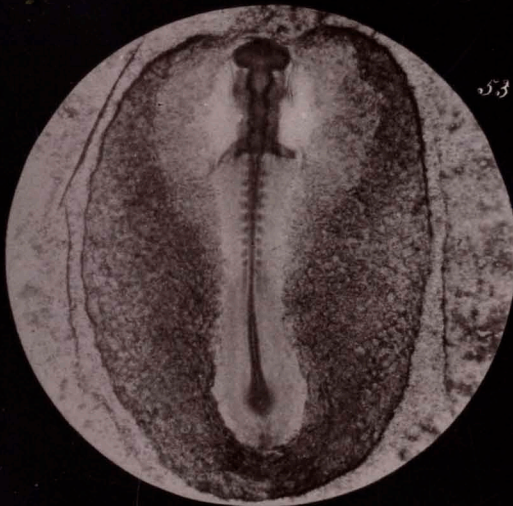
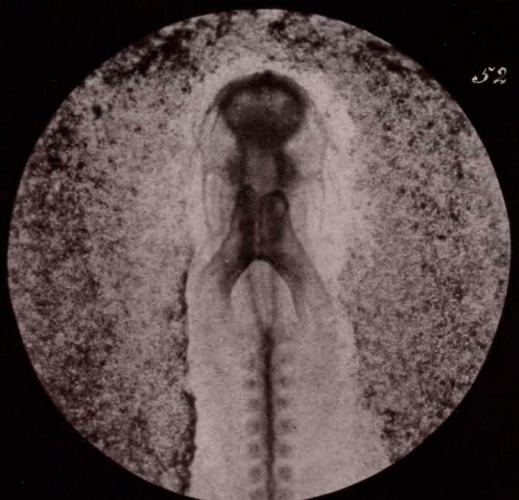
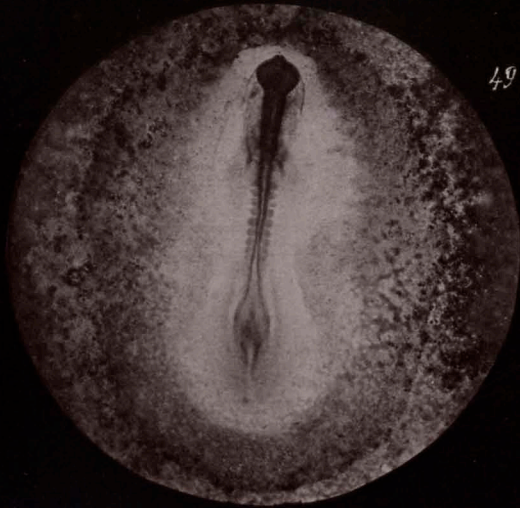

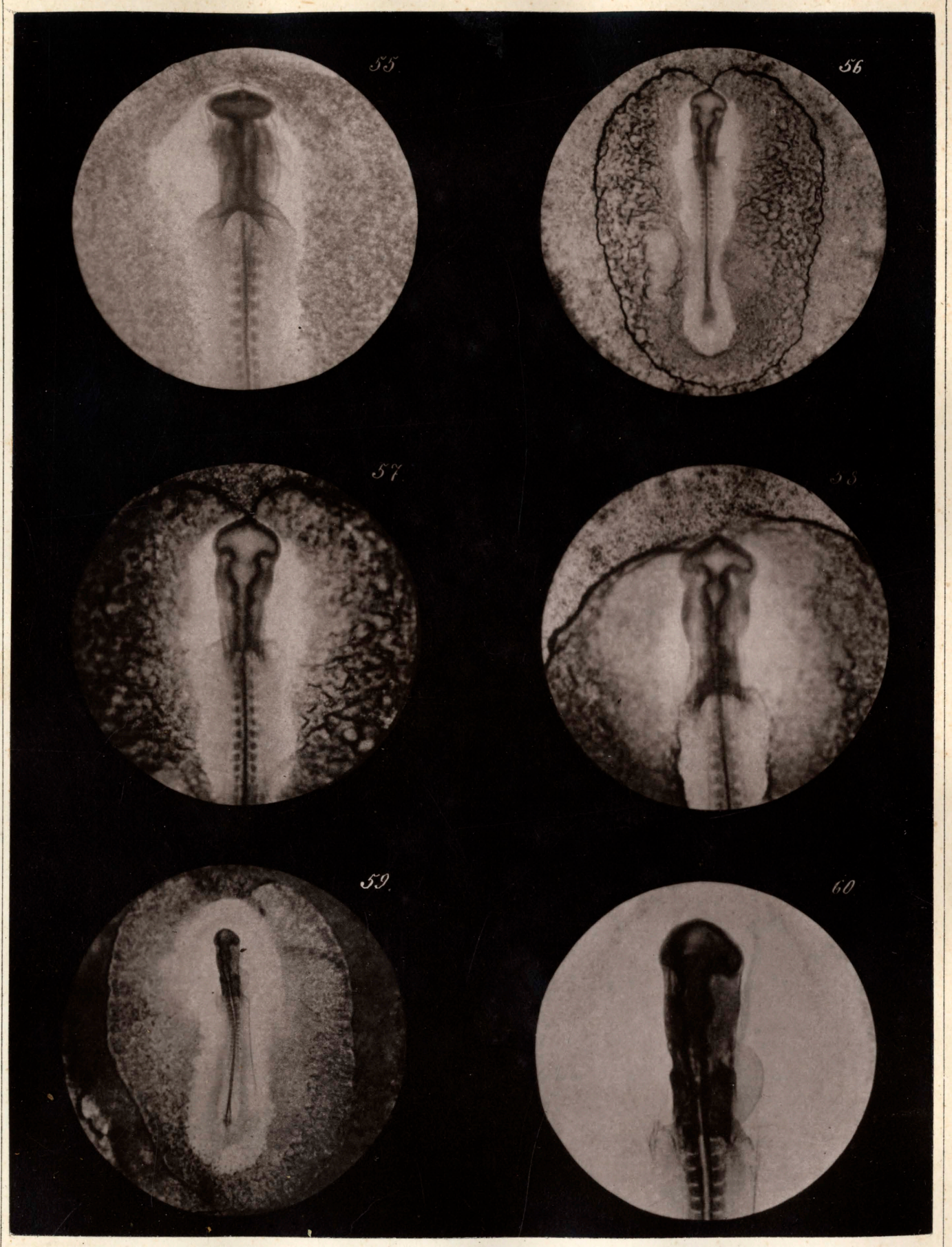

Kupffer u. Benecke: Zur Ontogenie der Vögel. Taf. 10.

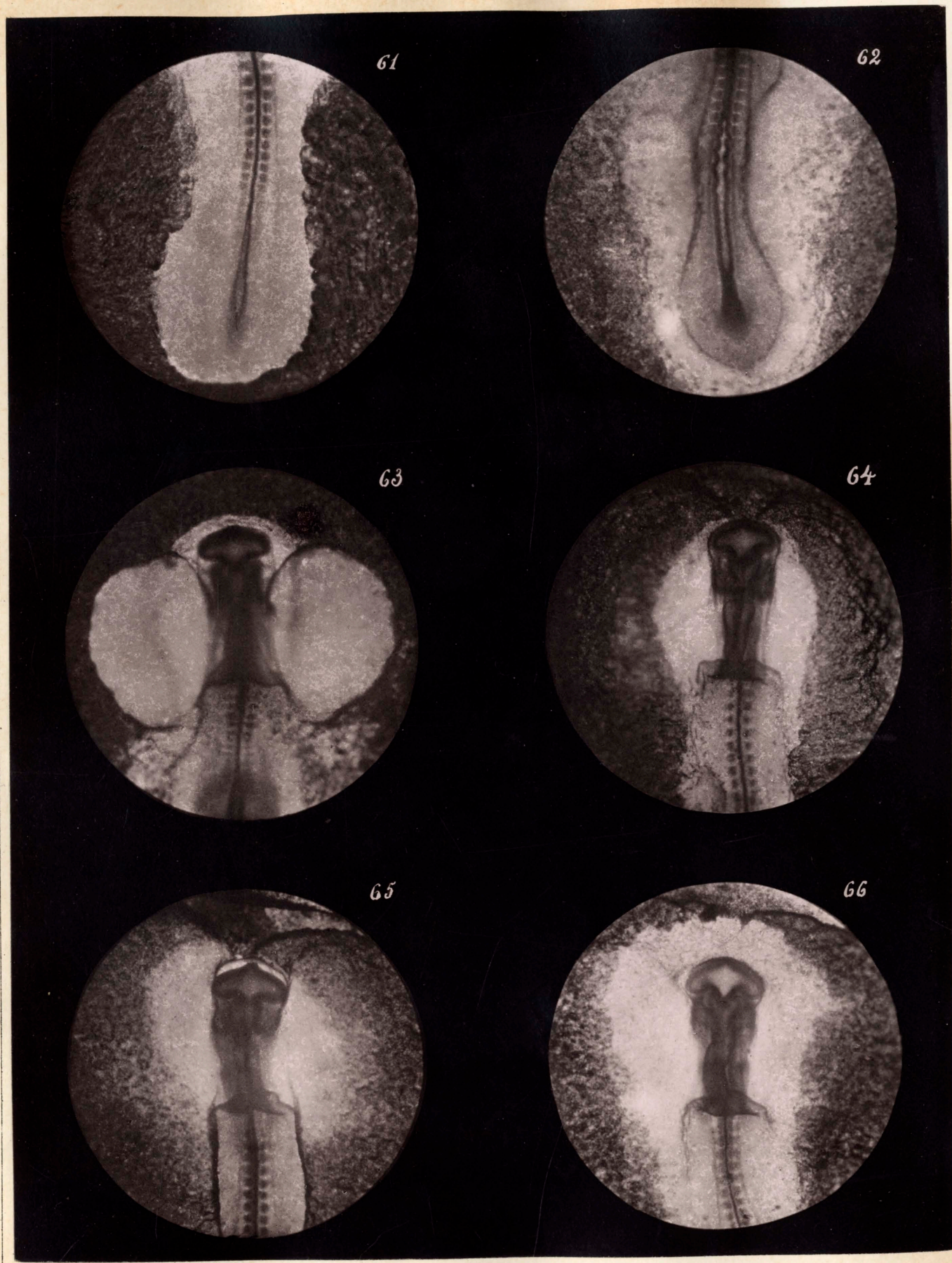

Berl. Phototyp. Inst. Rob. Prager.

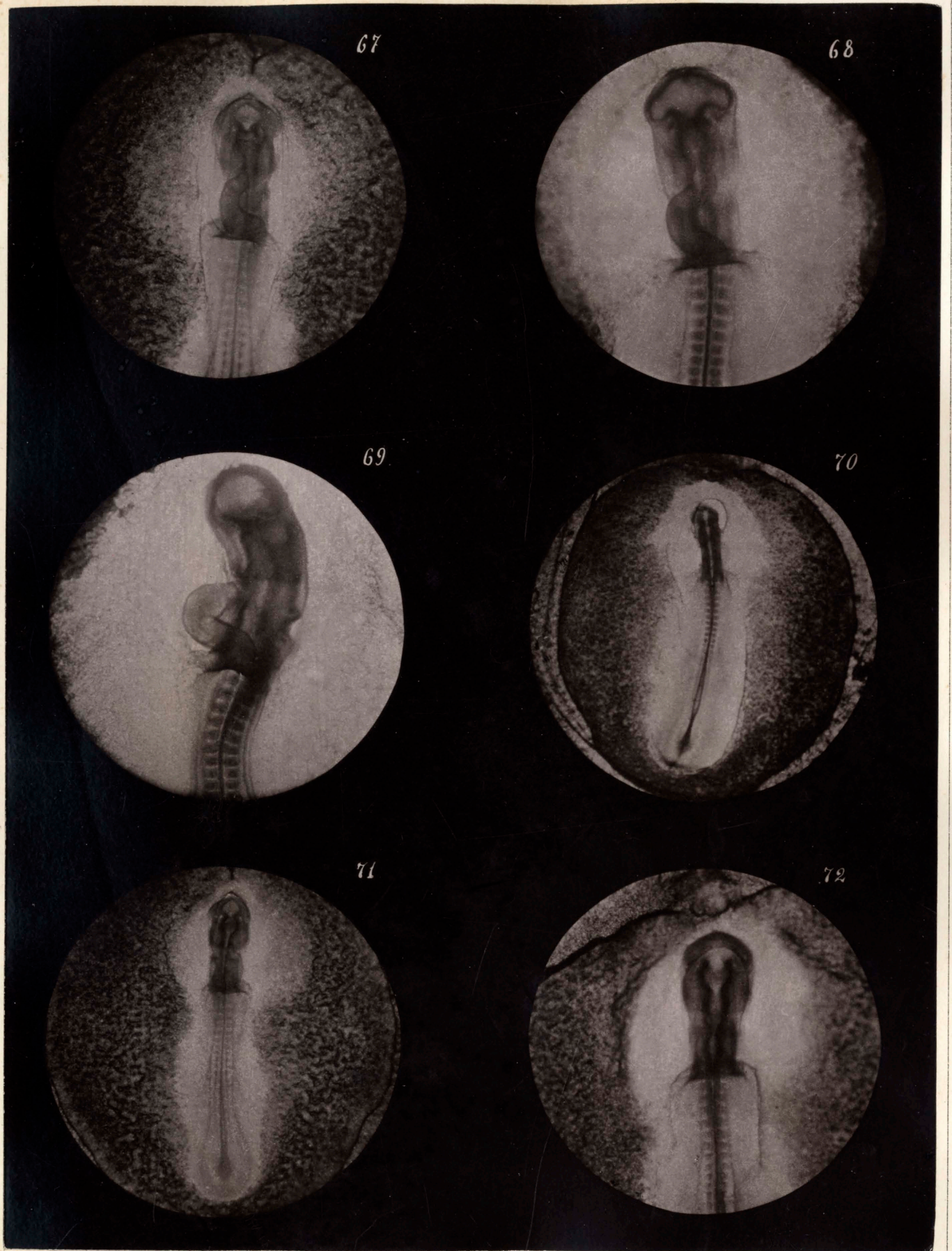

Kupffer u. Benecke: Zur Ontogenie der Vögel. Taf. 12.

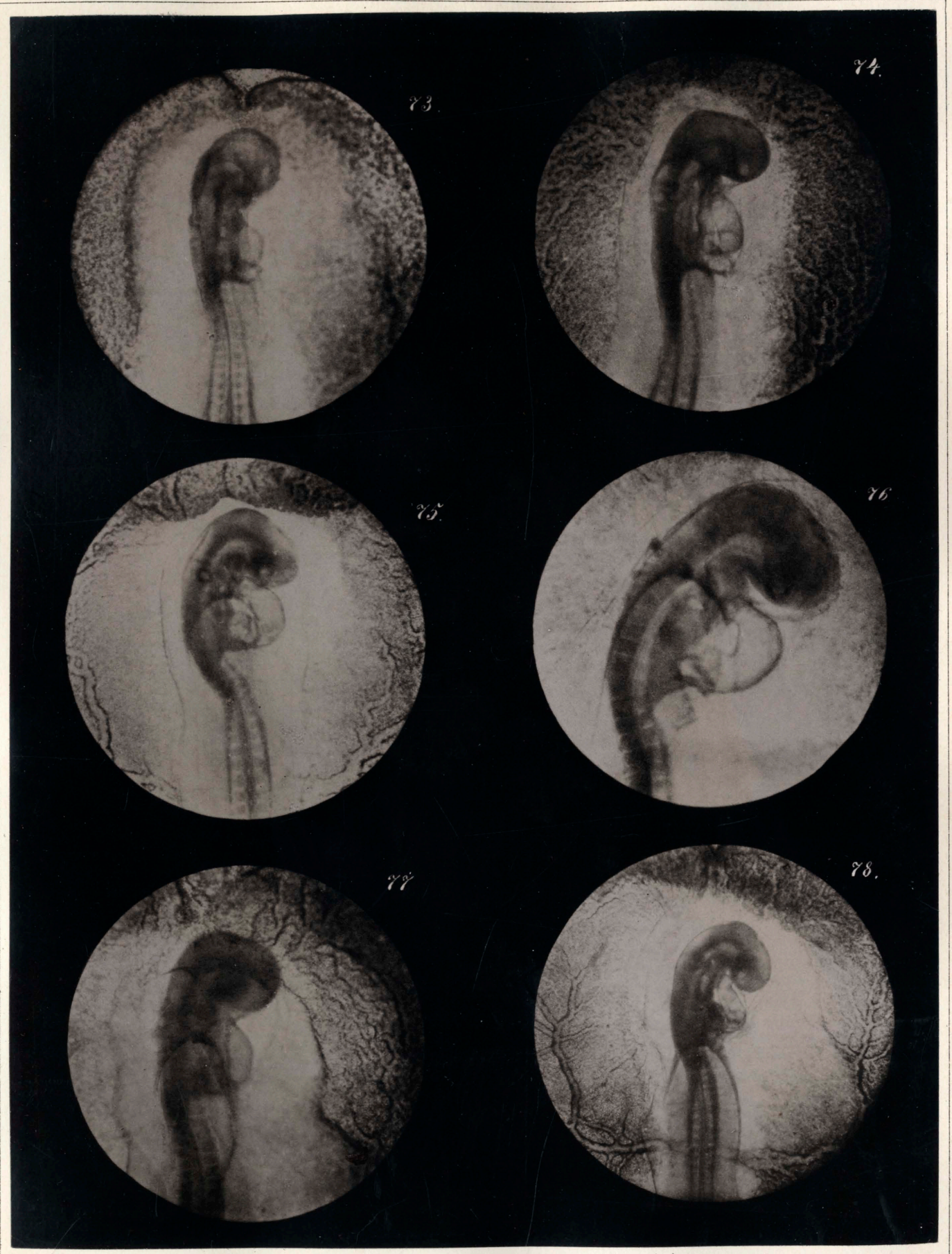

Kupffer u. Benecke: Zur Ontogenie der Vögel. Taf. 13.

Berl Phototyp. Inst Rob Prager.

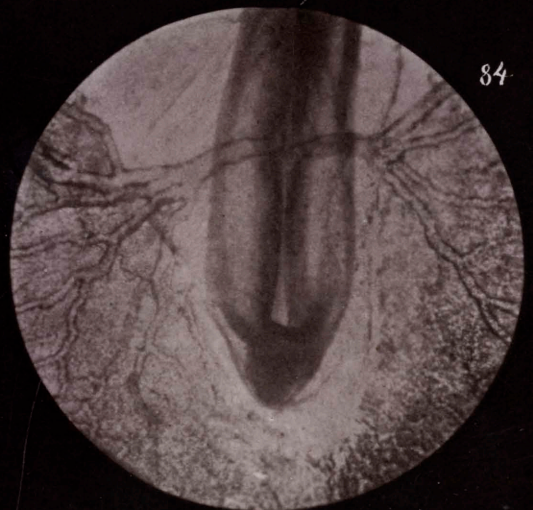
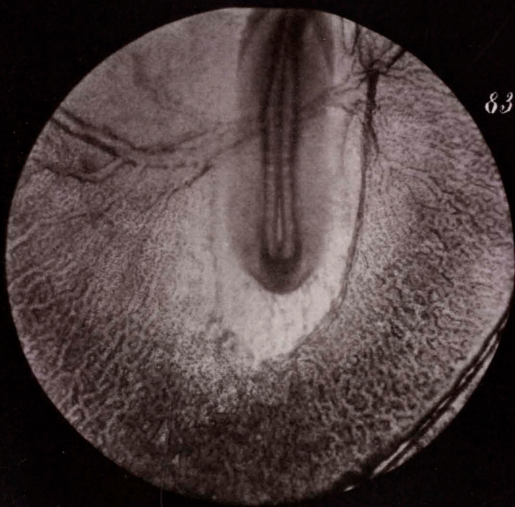
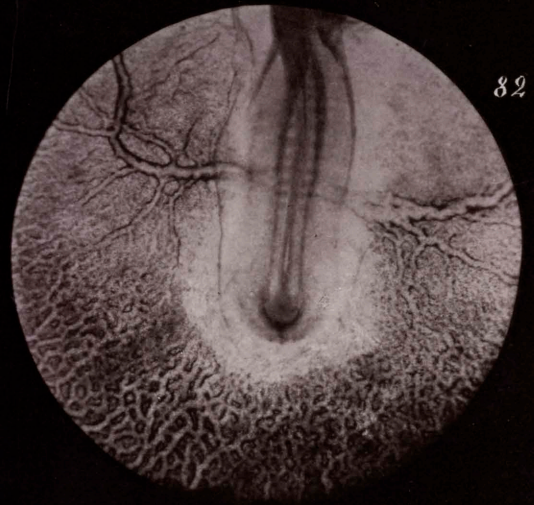
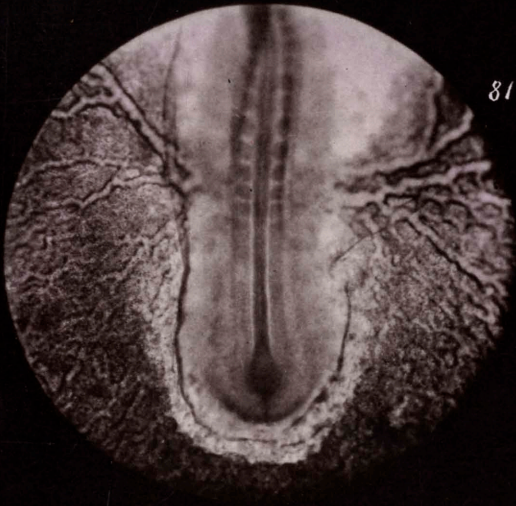
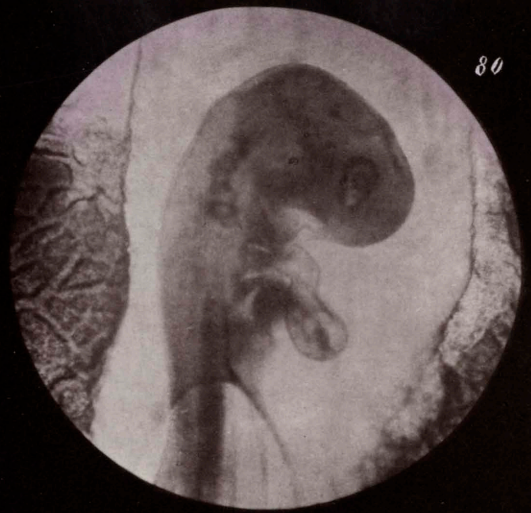
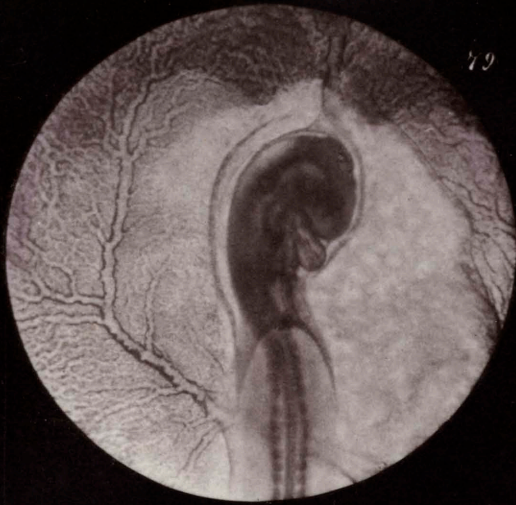

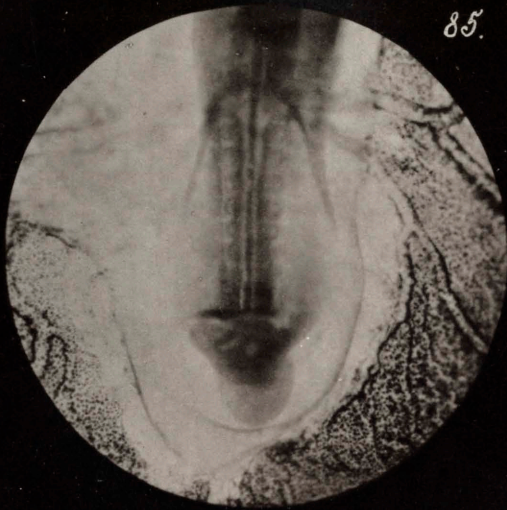

85.



86.

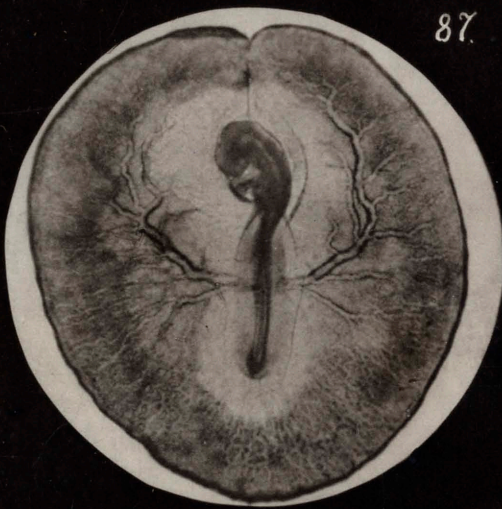

87.



88.

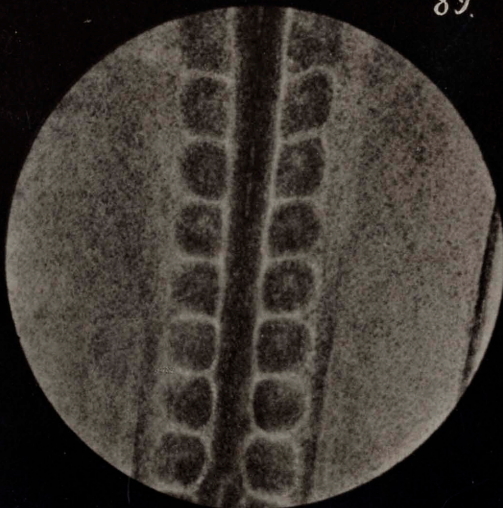

89.

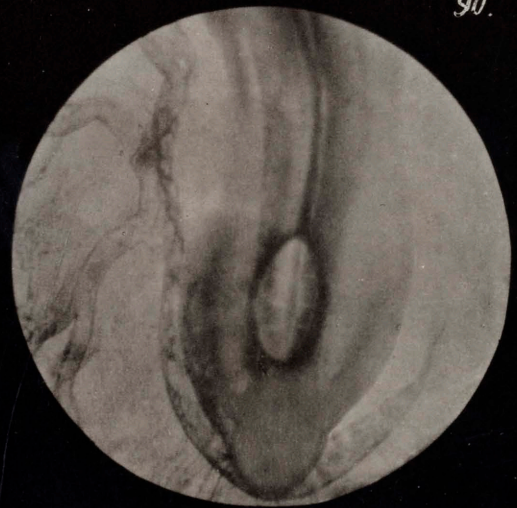

90.