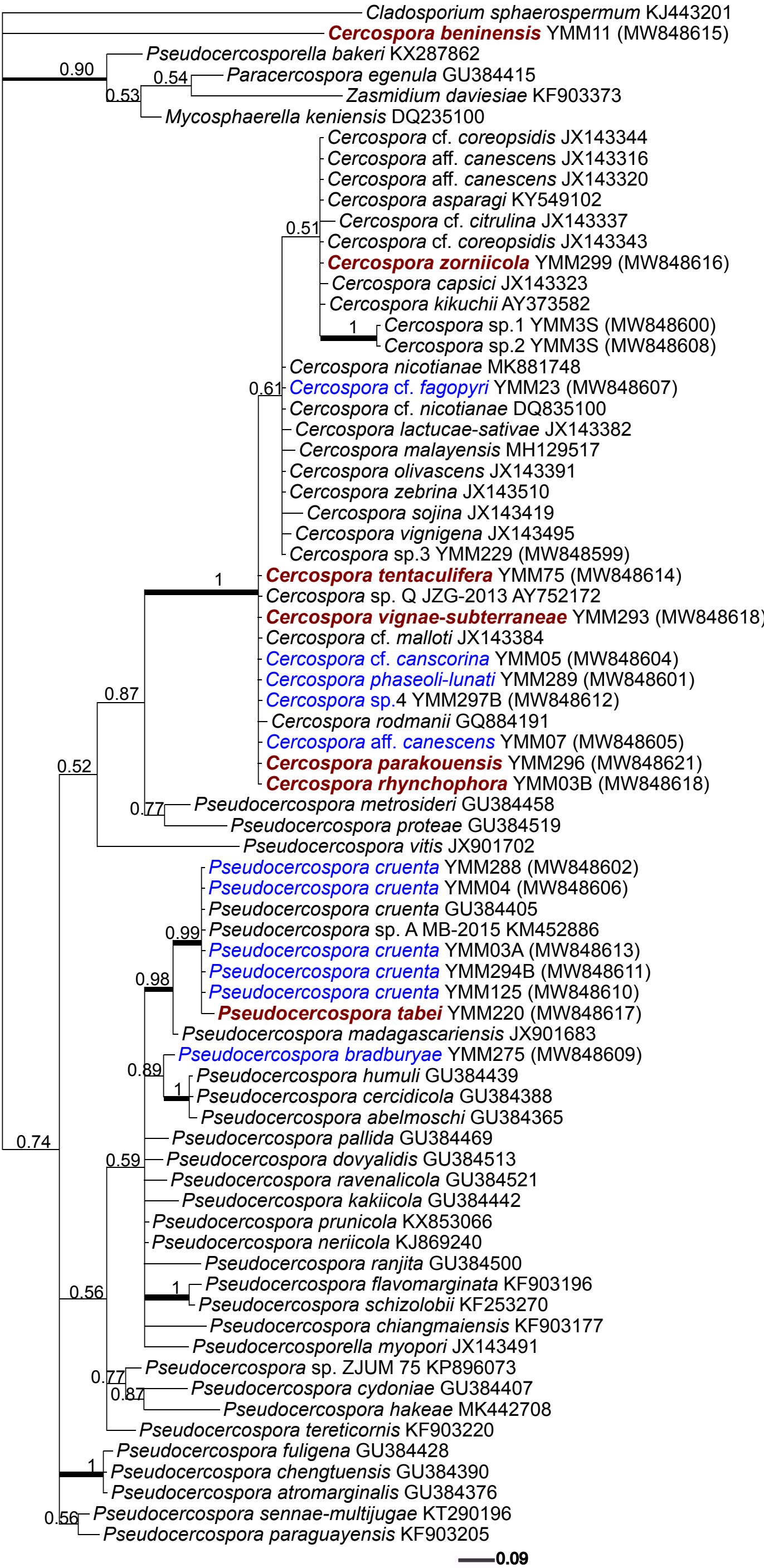
Cladosporium sphaerospermum KJ443201
Cercospora beninensis YMM11 (MW848615)
Pseudocercosporella bakeri KX287862
Paracercospora egenula GU384415
Zasmidium daviesiae KF903373
Mycosphaerella keniensis DQ235100
Cercospora cf. coreopsidis JX143344
Cercospora aff. canescens JX143316
Cercospora aff. canescens JX143320
Cercospora asparagi KY549102
Cercospora cf. citrulina JX143337
Cercospora cf. coreopsidis JX143343
Cercospora zorniicola YMM299 (MW848616)
Cercospora capsici JX143323
Cercospora kikuchii AY373582
Cercospora sp.1 YMM3S (MW848600)
Cercospora sp.2 YMM3S (MW848608)
Cercospora nicotianae MK881748
Cercospora cf. fagopyri YMM23 (MW848607)
Cercospora cf. nicotianae DQ835100
Cercospora lactucae-sativae JX143382
Cercospora malayensis MH129517
Cercospora olivascens JX143391
Cercospora zebrina JX143510
Cercospora sojina JX143419
Cercospora vignigena JX143495
Cercospora sp.3 YMM229 (MW848599)
Cercospora tentaculifera YMM75 (MW848614)
Cercospora sp. Q JZG-2013 AY752172
Cercospora vignae-subterraneae YMM293 (MW848618)
Cercospora cf. malloti JX143384
Cercospora cf. canscorina YMM05 (MW848604)
Cercospora phaseoli-lunati YMM289 (MW848601)
Cercospora sp.4 YMM297B (MW848612)
Cercospora rodmanii GQ884191
Cercospora aff. canescens YMM07 (MW848605)
Cercospora parakouensis YMM296 (MW848621)
Cercospora rhynchophora YMM03B (MW848618)
Pseudocercospora metrosideri GU384458
Pseudocercospora proteae GU384519
Pseudocercospora vitis JX901702
Pseudocercospora cruenta YMM288 (MW848602)
Pseudocercospora cruenta YMM04 (MW848606)
Pseudocercospora cruenta GU384405
Pseudocercospora sp. A MB-2015 KM452886
Pseudocercospora cruenta YMM03A (MW848613)
Pseudocercospora cruenta YMM294B (MW848611)
Pseudocercospora cruenta YMM125 (MW848610)
Pseudocercospora tabei YMM220 (MW848617)
Pseudocercospora madagascariensis JX901683
Pseudocercospora bradburyae YMM275 (MW848609)
Pseudocercospora humuli GU384439
Pseudocercospora cercidicola GU384388
Pseudocercospora abelmoschi GU384365
Pseudocercospora pallida GU384469
Pseudocercospora dovyalidis GU384513
Pseudocercospora ravenalicola GU384521
Pseudocercospora kakiicola GU384442
Pseudocercospora prunicola KX853066
Pseudocercospora neriicola KJ869240
Pseudocercospora ranjita GU384500
Pseudocercospora flavomarginata KF903196
Pseudocercospora schizolobii KF253270
Pseudocercospora chiangmaiensis KF903177
Pseudocercosporella myopori JX143491
Pseudocercospora sp. ZJUM 75 KP896073
Pseudocercospora cydoniae GU384407
Pseudocercospora hakeae MK442708
Pseudocercospora tereticornis KF903220
Pseudocercospora fuligena GU384428
Pseudocercospora chengtuensis GU384390
Pseudocercospora atromarginalis GU384376
Pseudocercospora sennae-multijugae KT290196
Pseudocercospora paraguayensis KF903205
0.09