

A journal of world insect systematics

INSECTA MUNDI

1022

Melittological notes from Guatemala
(Hymenoptera: Anthophila), 1. New country records for
Centris Fabricius (Apidae) and *Zikanapis* Moure (Colletidae)

Silas Bossert

Department of Entomology
Washington State University
Pullman, WA 99164-6382, USA

José Monzón-Sierra

Laboratorio de Entomología Sistemática
Departamento de Biología, Universidad del Valle de Guatemala
Apartado Postal 82, Guatemala
Guatemala, C. A. 01901

Richard S. Zack

Department of Entomology
Washington State University
Pullman, WA 99164-6382, USA

Ana Cristina García

Laboratorio de Entomología Sistemática
Departamento de Biología, Universidad del Valle de Guatemala
Apartado Postal 82, Guatemala
Guatemala, C. A. 01901

Elizabeth A. Murray

Department of Entomology
Washington State University
Pullman, WA 99164-6382, USA

Date of issue: December 29, 2023

Bossert S, Monzón-Sierra J, Zack RS, García AC, Murray EA. 2023. Melittological notes from Guatemala (Hymenoptera: Anthophila), 1. New country records for *Centris* Fabricius (Apidae) and *Zikanapis* Moure (Colletidae). *Insecta Mundi* 1022: 1–8.

Published on December 29, 2023 by
Center for Systematic Entomology, Inc.
P.O. Box 141874
Gainesville, FL 32614-1874 USA
<http://centerforsystematicentomology.org/>

INSECTA MUNDI is a journal primarily devoted to insect systematics, but articles can be published on any non-marine arthropod. Topics considered for publication include systematics, taxonomy, nomenclature, checklists, faunal works, and natural history. *Insecta Mundi* will not consider works in the applied sciences (i.e. medical entomology, pest control research, etc.), and no longer publishes book reviews or editorials. *Insecta Mundi* publishes original research or discoveries in an inexpensive and timely manner, distributing them free via open access on the internet on the date of publication.

Insecta Mundi is referenced or abstracted by several sources, including the Zoological Record and CAB Abstracts. *Insecta Mundi* is published irregularly throughout the year, with completed manuscripts assigned an individual number. Manuscripts must be peer reviewed prior to submission, after which they are reviewed by the editorial board to ensure quality. One author of each submitted manuscript must be a current member of the Center for Systematic Entomology.

Guidelines and requirements for the preparation of manuscripts are available on the *Insecta Mundi* website at <http://centerforsystematicentomology.org/insectamundi/>

Chief Editor: David Plotkin, insectamundi@gmail.com
Assistant Editor: Paul E. Skelley, insectamundi@gmail.com
Layout Editor: Robert G. Forsyth
Editorial Board: Davide Dal Pos, M. J. Paulsen, Felipe Soto-Adames
Founding Editors: Ross H. Arnett, Jr., J. H. Frank, Virendra Gupta, John B. Heppner, Lionel A. Stange, Michael C. Thomas, Robert E. Woodruff
Review Editors: Listed on the *Insecta Mundi* webpage

Printed copies (ISSN 0749-6737) annually deposited in libraries

Florida Department of Agriculture and Consumer Services, Gainesville, FL, USA
The Natural History Museum, London, UK
National Museum of Natural History, Smithsonian Institution, Washington, DC, USA
Zoological Institute of Russian Academy of Sciences, Saint-Petersburg, Russia

Electronic copies (online ISSN 1942-1354) in PDF format

Archived digitally by Portico.
Florida Virtual Campus: <http://purl.fcla.edu/fcla/insectamundi>
University of Nebraska-Lincoln, Digital Commons: <http://digitalcommons.unl.edu/insectamundi/>
Goethe-Universität, Frankfurt am Main: <http://nbn-resolving.de/urn/resolver.pl?urn:nbn:de:hebis:30:3-135240>

This is an open access article distributed under the terms of the Creative Commons, Attribution Non-Commercial License, which permits unrestricted non-commercial use, distribution, and reproduction in any medium, provided the original author(s) and source are credited.
<https://creativecommons.org/licenses/by-nc/3.0/>

Melittological notes from Guatemala
(Hymenoptera: Anthophila), 1. New country records for
Centris Fabricius (Apidae) and *Zikanapis* Moure (Colletidae)

Silas Bossert

Department of Entomology
Washington State University
Pullman, WA 99164-6382, USA
silas.bossert@wsu.edu

José Monzón-Sierra

Laboratorio de Entomología Sistemática
Departamento de Biología, Universidad del Valle de Guatemala
Apartado Postal 82, Guatemala
Guatemala, C. A. 01901
jmonzon@uvg.edu.gt

Richard S. Zack

Department of Entomology
Washington State University
Pullman, WA 99164-6382, USA
zack@wsu.edu

Ana Cristina García

Laboratorio de Entomología Sistemática
Departamento de Biología, Universidad del Valle de Guatemala
Apartado Postal 82, Guatemala
Guatemala, C. A. 01901
gar19082@uvg.edu.gt

Elizabeth A. Murray

Department of Entomology
Washington State University
Pullman, WA 99164-6382, USA
e.murray@wsu.edu

Abstract. Three species of bees (Hymenoptera: Apidae, Colletidae) are newly recorded for Guatemala: *Centris obscurior* Michener, *Centris vidua* Mocsáry, and *Zikanapis inbio* (Michener, Engel and Ayala). We discuss aspects of their biology and circumstances of the collecting events and provide information on their presently known distribution.

Key words. New records, Guatemala, crepuscular bees, light traps.

Resumen. Se registran por primera vez tres especies de abejas (Hymenoptera: Apidae, Colletidae) para Guatemala: *Centris obscurior* Michener, *Centris vidua* Mocsáry y *Zikanapis inbio* (Michener, Engel y Ayala). Discutimos aspectos de su biología, circunstancias bajo las cuáles fueron colectadas y se provee información en la distribución conocida actualmente.

Palabras clave. Nuevos registros, Guatemala, abejas crepusculares, trampas de luz.

ZooBank registration. urn:lsid:zoobank.org:pub:A19C3260-B215-4F61-AF9C-72D88DD06456

Introduction

The bee fauna (Hymenoptera: Anthophila) of Central America, including Mexico, is among the most species rich in the world (Orr et al. 2021), but availability of data differs significantly between Central American countries.

Bees in countries such as Panama or Costa Rica have been surveyed more extensively than others, likely due to the presence of long-running initiatives and established research institutes. For example, a recent study concluded a 40-year long monitoring of orchid bees (Apidae: Euglossini) in Panama on Barro Colorado Island and Soberania National Park, including regular monthly species inventories, leading to 132,000 expert-level identifications (Roubik et al. 2021). In contrast, the largest insect collection in Guatemala, the Colección de Artrópodos at the Universidad del Valle de Guatemala (UVGC), houses just some 3,500 specimens of bees in total. While 357 species of bees have been reported from Guatemala (Enríquez et al. 2012), this number must be understood as a significant underestimate of the true species diversity: just the neighboring province Chiapas in Mexico is home to more than 1,000 species of bees (SCAN 2022; estimated by separately searching all participating collections for the bee families Apidae, Megachilidae, Andrenidae, Colletidae, and Halictidae, and by counting all error-free, unique species names, excluding unidentified species). This renders the Guatemalan species count unrealistically low. Similarly, the comparatively well-known bee fauna of Costa Rica comprises about 550 species (Ascher and Pickering 2022), despite having fewer distinct ecoregions than Guatemala (Olson et al. 2001), and about half the land area. This knowledge gap puts limits on our ability to characterize the Guatemalan bee fauna and underlines the need for extensive survey work in the country.

Over the past two decades, a long-running collaboration between UVGC and the Washington State University Insect Collection (WSUC) carried out extensive insect surveys across Guatemala, leading to both numerous new species records for the country, as well as to the discovery of new species (e.g., Landolt et al. 2010; Ratcliffe and Cave 2010; Mervin et al. 2014; Zack et al. 2022). A newfound focus of this collaboration lies on bees of Guatemala, with forthcoming work on orchid bees (García et al. 2023) and beyond. This paper represents the first of several publications on bee biology and biodiversity of Guatemala, contributing to a better understanding of the native Central American bee fauna.

Materials and Methods

Specimens examined in this study are deposited in the Colección de Artrópodos at the Universidad del Valle de Guatemala (UVGC) or in the M. T. James Entomological Collection at Washington State University (WSUC). Specimen plates were generated using stacked photographs obtained with a Canon EOS 6D camera and a MacroPro imaging system, including a Stackshot 3× Cognisys device. Z-Stacking was carried out with Zerene Stacker software (Zerene Systems, LLC.) and the Pmax method. Mapping of the new records was conducted with SimpleMappr (Shorthouse 2010) and maps were subsequently modified using standard graphic editors.

Results

Genus *Centris* Fabricius

Subgenus *Centris* Fabricius

Centris (Centris) obscurior Michener, 1954

(Fig. 1–4)

Material examined. GUATEMALA, Alta Verapaz, Pamac Reserve, 1507 m alt., 15.419014 –90.606941, 15.VI.2021, leg. S. Bossert & R. S. Zack, deposited WSUC [voucher code WSUC00000001], 1♀.

Distribution. *Centris obscurior* was originally described from a single location in Panama (Michener 1954). A GBIF query (GBIF 2022a) for the species returned 60 georeferenced entries, 18 from Panama (3 localities), 18 from Mexico (8 localities, all of which are in Chiapas), and 24 from Costa Rica (13 localities). The DiscoverLife database (Ascher and Pickering 2022) lists three additional country or regional centroids without specifying the records or specimen repositories: Honduras, Colombia, and the state of Minas Gerais in Southeastern Brazil. The latter represents a significant distributional outlier and deserves further study. Because of the reported records

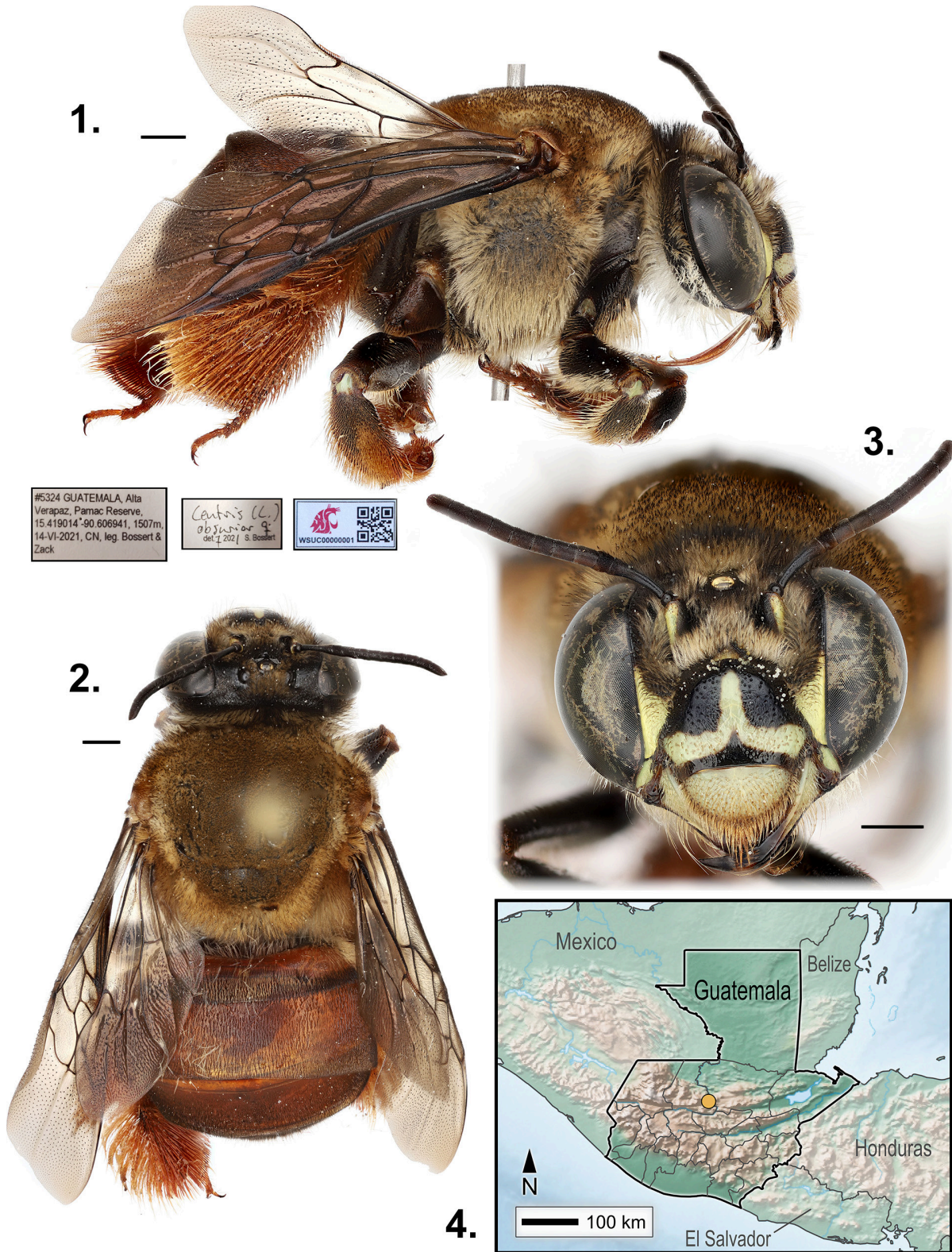

Figures 1–4. *Centris obscurior*. 1) Female habitus in lateral view. 2) Female habitus in dorsal view. 3) Female habitus in frontal view. 4) Known distribution of *Centris obscurior* in Guatemala. Scale bars next to photographs indicate 1 mm length.

north (Chiapas, Mexico) and south (Costa Rica) of Guatemala, the species likely has a continuous distribution in Central America, and the presented record fills the gap for Guatemala.

Comment. The single female specimen was collected at a water puddle formed by a mid-morning rain shower, where it was observed collecting water.

Subgenus *Trachina* Klug

Centris (Trachina) vidua Mocsáry, 1899

(Fig. 5–8)

Material examined. GUATEMALA, Alta Verapaz, San Pedro Carchá, San Vicente Chicatal, Parque ecológico Hun Nal Ye, 335 m alt., 15.673994 –90.319398, 27.X.2010, leg. J. Monzón-Sierra, deposited UVGC [voucher code JMS-11280], 1♂. GUATEMALA, Petén Dept., Balneario “El Bosque” along Río Machaquilá, ca. 9 km E of Machaquilá, 390 m alt., 6.XII.2021, N16.39023° W89.51188°, leg. R. S. Zack & J. Monzón-Sierra, at UV trap, deposited WSUC [voucher code WSUC00011188], 1♂. GUATEMALA, Petén Dept., Sayaxché, Fca. La Dicha, 1–3.III.2002, leg. Ma. Isa de León, deposited UVGC [voucher code JMS-11355], 1♀.

Distribution. The type locality of *Centris vidua* is in Honduras (San Pedro Sula, Cortés Dept.) (Friese 1900; Rasmussen and Vivallo 2014). A GBIF query (GBIF 2022b) for the species returned 19 georeferenced entries, 8 from Belize (4 localities), 8 from Mexico (2 localities, 1 in Campeche, 1 in Sonora), 2 from Panama (1 locality), and 1 from Costa Rica. Friese (1900) lists additional records from Orizaba, Mexico (Veracruz) and Peru. Hence, the species was reported in every neighboring country of Guatemala except El Salvador. Our newly provided records close this distributional gap.

Comment. Described as an ‘uncommon bee’ (Snelling 1984), little is known about the biology of the species. Interestingly, the recently collected male specimen [WSUC00011188] was captured at a light trap, which includes UV light, between 4 and 5 am in the morning, together with two species of *Ptiloglossa* (Colletidae), a genus long known for crepuscular or matinal activity patterns (e.g., Schrottky 1907; Linsley 1962; Roberts 1971; Rozen 1984). The color pattern of *Centris vidua* resembles that of male *Crawfordapis* (Colletidae) that possess a similar light colored pronotal band on an otherwise dark scutum. Flight activity of *Crawfordapis* has been reported to be primarily diurnal (Otis et al. 1982; Roubik and Michener 1984), however, their flight activity may start in the very early morning, overlapping with truly crepuscular bees (Wuellner and Jang 1996). While we have not collected *Crawfordapis* together with *Centris vidua*, we have frequently collected *Crawfordapis* at UV light traps in Guatemala at times when it was still very dark, between 4 am and 5 am. To the best of our knowledge, no *Centris* is known to be crepuscular, but we suspect that *Centris vidua* may forage in a similar activity pattern as *Crawfordapis*, being diurnal while also being active in the very early morning.

Genus *Zikanapis* Moure

Zikanapis inbio (Michener, Engel and Ayala, 2003)

(Fig. 9–12)

Material examined. GUATEMALA, Suchitepéquez, Santa Barbara, Ref. Quetzal UVG, 1600 m alt., 14.547972 –91.193776, 5.XII.2019, leg. J. Monzón-Sierra, deposited UVGC [voucher code WSUC00011186], 1♂. GUATEMALA, Suchitepéquez, Santa Barbara, Ref. Quetzal UVG, 1600 m alt., 14.547972 91.193776, 13.I.2021, leg. J. Monzón-Sierra, deposited WSUC [voucher codes WSUC00017050–WSUC00017055], 4♂, 2♀.

Distribution. *Zikanapis inbio* was known to occur in Costa Rica and Panama. A GBIF query (GBIF 2022c) for the species returned 174 georeferenced entries: 172 entries are from Costa Rica (50 localities) and 2 from Panama (1 locality), most of which were reported in the original publication (Michener et al. 2003). Based on these records, the species is widespread in Costa Rica, but seemingly not beyond. We collected *Z. inbio* at one location in Guatemala on two occasions, significantly expanding the known distributional limit of the species in a northern direction.

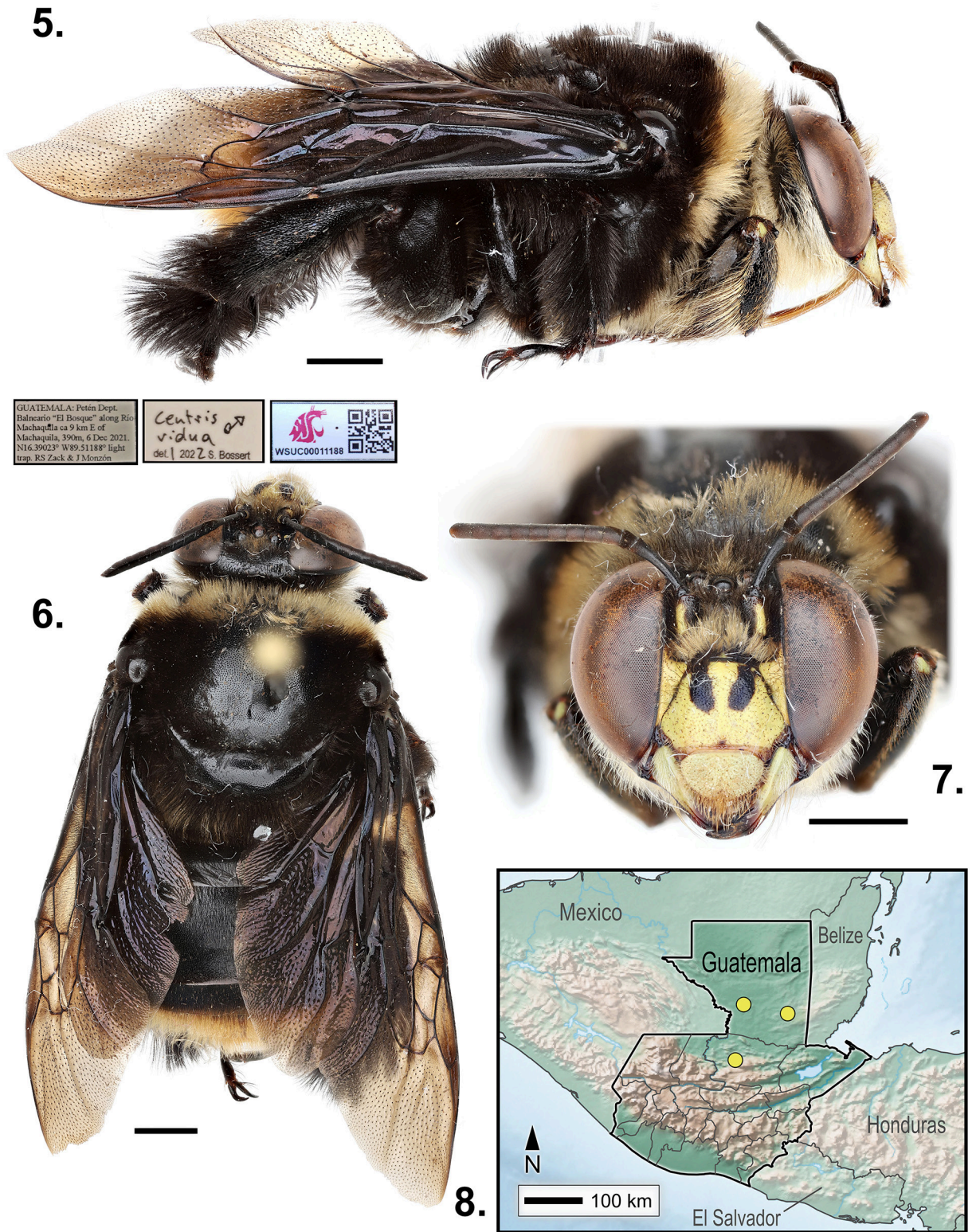

Figures 5–8. *Centris vidua*. 5) Male habitus in lateral view. 6) Male habitus in dorsal view. 7) Male habitus in frontal view. 8) Known distribution of *Centris vidua* in Guatemala. Scale bars next to photographs indicate 2 mm length.

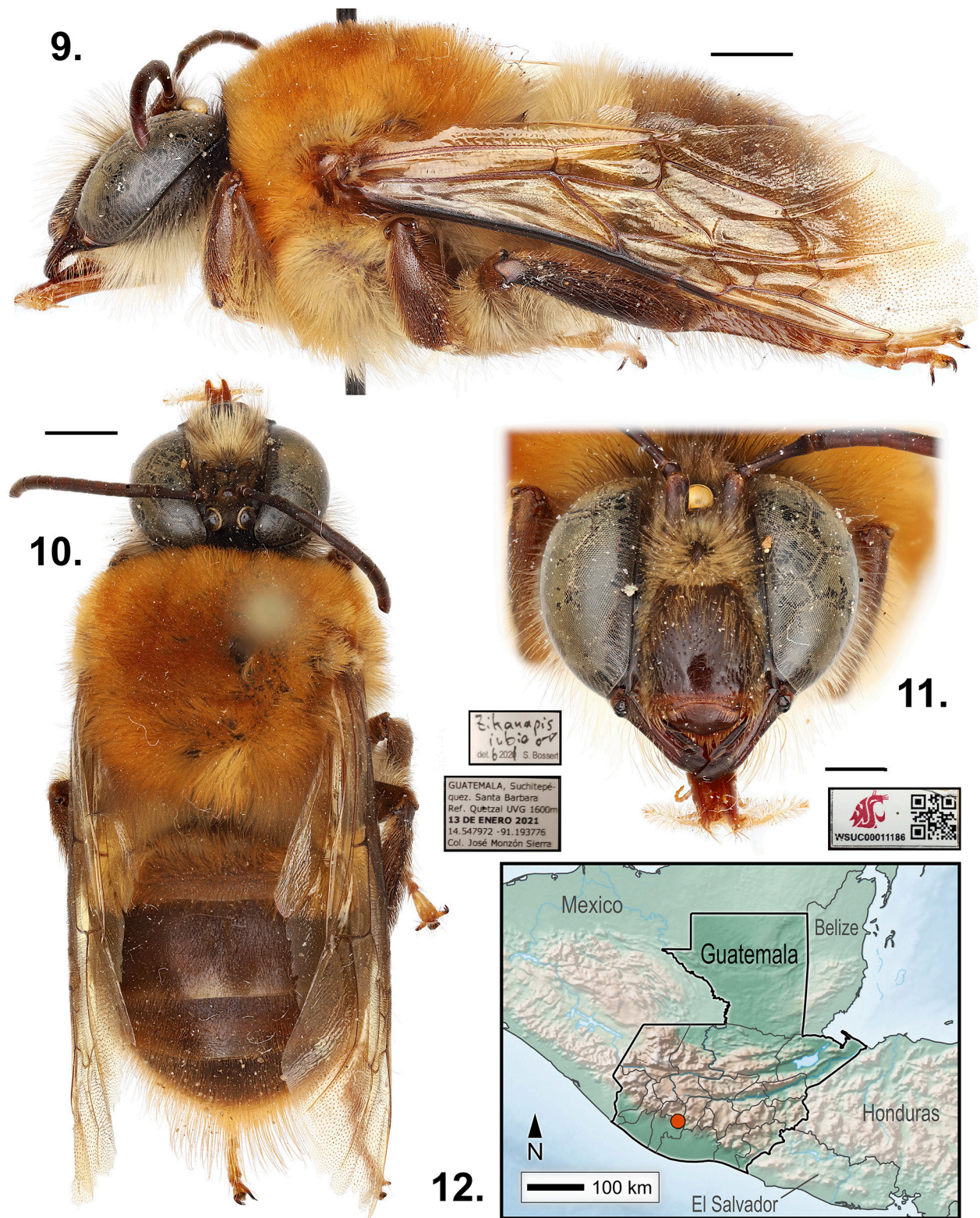

Figures 9–12. *Zikanapis inbio*. 9) Male habitus in lateral view. 10) Male habitus in dorsal view. 11) Male habitus in frontal view. 12) Known distribution of *Zikanapis inbio* in Guatemala. Scale bars next to photographs indicate 2 mm length.

Comment. Comparing the prepared genital capsule of the collected males with those illustrated in the original description (Michener et al. 2003), no apparent differences could be found. In line with the seemingly identical external morphology, we deem the Guatemalan records conspecific with the Costa Rican and Panamanian records. Specimens collected at Refugio del Quetzal UVG, were attracted to a light trap (metal halide and UV) when it was still very dark around 4:30 am to just before sunrise.

Acknowledgments

We thank Universidad del Valle de Guatemala, especially our friends Jack Schuster and Yoshimoto Jiichiro, for allowing us access to specimens under their care. We also thank the Centro de Estudios Ambientales y Biodiversidad (CEAB), especially Gabriela Fuentes and Daniel Ariano for their support of our studies. Jack Neff and José Francisco García kindly reviewed our work with helpful comments. We also thank Consejo Nacional de Áreas Protegidas (CONAP), especially José Luis Echeverría, for their continued support of our studies with research, collecting, and export permits.

Literature Cited

- Ascher JS, Pickering J. 2022.** Discover Life bee species guide and world checklist (Hymenoptera: Apoidea: Anthophila). Available at https://www.discoverlife.org/mp/20q?guide=Apoidea_species. (Last accessed August 1, 2022).
- Enríquez E, Yurrita CL, Ayala R, Marroquín A, Griswold T. 2012.** Diversidad de Abejas Silvestres (Hymenoptera: Apoidea) de Guatemala. p. 281–299. In: Cano EB, Schuster JC (eds.). Biodiversidad de Guatemala, volumen 2. Universidad del Valle de Guatemala; Guatemala City. 674 p.
- Friese H. 1900.** Monographie der Bienengattung *Centris* (s. lat.). Annalen des Naturhistorischen Museums in Wien 15(3/4): 237–350.
- García AC, Bossert S, Armas-Quiñónez AG, Zack RS, Monzón-Sierra J. 2023.** Las abejas de las orquídeas de Guatemala (Apidae: Euglossini). p. 139–153. In: Schuster JC, Yoshimoto J, Monzón-Sierra J (eds.). Biodiversidad de Guatemala, vol. 3. Editorial Universitaria, Universidad del Valle de Guatemala; Guatemala City. 444 p.
- GBIF. 2022a.** GBIF occurrence download for *Centris obscurior*, Michener 1954. Available at <https://doi.org/10.15468/dl.upd5ek>. (Last accessed June 4, 2022).
- GBIF. 2022b.** GBIF occurrence download for *Centris vidua*, Mocsáry, 1899. Available at <https://doi.org/10.15468/dl.rweubf>. (Last accessed June 4, 2022).
- GBIF. 2022c.** GBIF occurrence download for *Zikanapis inbio* (Michener, Engel and Ayala, 2003). Available at <https://doi.org/10.15468/dl.k4trw6>. (Last accessed June 4, 2022).
- Landolt PJ, Monzón-Sierra J, Unruh TR, Zack RS. 2010.** A new species of *Vespula*, and first record of *Vespa crabro* L. (Hymenoptera: Vespidae) from Guatemala, Central America. Zootaxa 2629: 61–68.
- Linsley EG. 1962.** The colletid *Ptiloglossa arizonensis* Timberlake, a matinal pollinator of *Solanum*. Pan-Pacific Entomology 38(2): 75–82.
- Mervin WN, Zack RS, Poggi F, Nickel H. 2014.** New leafhopper species of *Jikradia* from Mesoamerica with new records, revised key to species, distribution, origin, and checklist (Hemiptera: Cicadellidae: Coelidiinae: Teruliini). Revista de Biología Tropical 62(4): 1375–1383.
- Michener CD. 1954.** Bees of Panamá. Bulletin of The American Museum of Natural History 104(1): 1–176.
- Michener CD, Engel MS, Ayala R. 2003.** The bee genus *Caupolicana* in Central America (Hymenoptera: Colletidae). Journal of the Kansas Entomological Society 76(2): 160–171.
- Olson DM, Dinerstein E, Wikramanayake ED, Burgess ND, Powell GVN, Underwood EC, D'Amico JA, Itoua I, Strand HE, Morrison JC, Loucks TF, Allnutt TH, Ricketts Y, Kura JE, Lamoreux WW, Wettengel P, Hedao, Kassem KR. 2001.** Terrestrial ecoregions of the world: A new map of life on Earth. BioScience 51(11): 933–938.
- Orr MC, Hughes AC, Chesters D, Pickering J, Zhu C-D, Ascher JS. 2021.** Global patterns and drivers of bee distribution. Current Biology 31: 451–458.
- Otis GW, McGinley RJ, Garling L, Malaret L. 1982.** Biology and systematics of the bee genus *Crawfordapis* (Colletidae, Diphaglossinae). Psyche 89: 279–296.
- Rasmussen C, Vivallo F. 2014.** Lectotype designations and new synonymies in the Neotropical bee genus *Centris* Fabricius, 1804 (Hymenoptera: Apidae). Zootaxa 3856(4): 585–594.

- Ratcliffe BC, Cave RD. 2010.** New species of *Orizabus* Fairmaire (Coleoptera: Scarabaeidae: Dynastinae: Pentodontini) from Mexico and Guatemala, with a revised key and checklist of the species in the genus. *Insecta Mundi* 0127: 1–16.
- Roberts RB. 1971.** Biology of the crepuscular bee *Ptiloglossa guinnae* n. sp. with notes on associated bees, mites, and yeasts. *Journal of the Kansas Entomological Society* 44(3): 283–294.
- Roubik DW, Basset Y, Lopez Y, Bobadilla R, Perez F, Ramirez SJA. 2021.** Long-term (1979–2019) dynamics of protected orchid bees in Panama. *Conservation Science and Practice* 3: e543.
- Roubik DW, Michener CD. 1984.** Nesting biology of *Crawfordapis* in Panama (Hymenoptera, Colletidae). *Journal of the Kansas Entomological Society* 57(4): 662–671.
- Rozen JG. 1984.** Nesting Biology of diphaglossine Bees (Hymenoptera, Colletidae). *American Museum Novitates* 2786: 1–3.
- SCAN (Symbiota Collections of Arthropods Network). 2022.** Accessed through SCAN Data Portal, <https://scan-bugs.org/portal/collections/harvestparams.php>. (Last accessed June 1, 2022).
- Schrottky C. 1907.** A Contribution to the knowledge of some South American Hymenoptera, chiefly from Paraguay. *Smithsonian Miscellaneous Collections* 48: 259–274.
- Shorthouse DP. 2010.** SimpleMappr, an online tool to produce publication-quality point maps. Available at <http://www.simplemappr.net>. (Last accessed August 1, 2022).
- Snelling RR. 1984.** Studies on the taxonomy and distribution of American centridine bees (Hymenoptera: Anthophoridae). *Contributions in Science* 347: 1–69.
- Wuellner CT, Jang Y. 1996.** Natural history of a ground-nesting solitary bee, *Crawfordapis luctuosa* (Hymenoptera: Colletidae). *Journal of the Kansas Entomological Society* 69(3): 211–221.
- Zack RS, Henry TJ, Monzón-Sierra J. 2022.** Annotated checklist of the stilt bugs (Hemiptera: Heteroptera: Berytidae) of Guatemala, with new country records. *The Pan-Pacific Entomologist* 97(4): 210–219.

Received May 31, 2023; accepted November 20.

Review editor Kevin Williams.