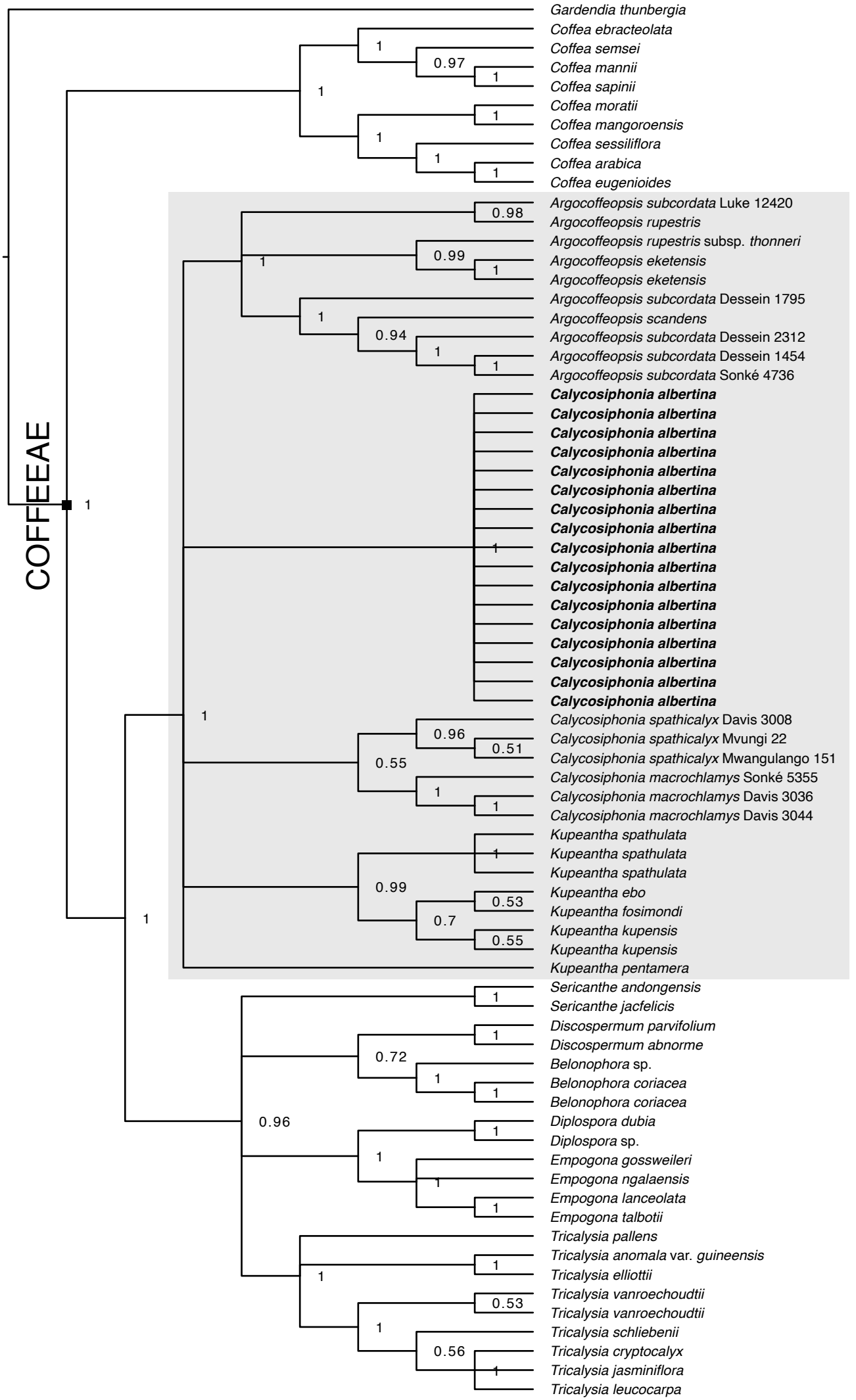
COFFEEAE
Gardendia thunbergia
Coffea ebracteolata
Coffea semsei
Coffea mannii
Coffea sapinii
Coffea moratii
Coffea mangoroensis
Coffea sessiliflora
Coffea arabica
Coffea eugenioides
Argocoffeopsis subcordata Luke 12420
Argocoffeopsis rupestris
Argocoffeopsis rupestris subsp. thonneri
Argocoffeopsis eketensis
Argocoffeopsis eketensis
Argocoffeopsis subcordata Dessein 1795
Argocoffeopsis scandens
Argocoffeopsis subcordata Dessein 2312
Argocoffeopsis subcordata Dessein 1454
Argocoffeopsis subcordata Sonké 4736
Calycosiphonia albertina
Calycosiphonia albertina
Calycosiphonia albertina
Calycosiphonia albertina
Calycosiphonia albertina
Calycosiphonia albertina
Calycosiphonia albertina
Calycosiphonia albertina
Calycosiphonia albertina
Calycosiphonia albertina
Calycosiphonia albertina
Calycosiphonia albertina
Calycosiphonia albertina
Calycosiphonia albertina
Calycosiphonia albertina
Calycosiphonia albertina
Calycosiphonia albertina
Calycosiphonia spathicalyx Davis 3008
Calycosiphonia spathicalyx Mvungi 22
Calycosiphonia spathicalyx Mwangulango 151
Calycosiphonia macrochlamys Sonké 5355
Calycosiphonia macrochlamys Davis 3036
Calycosiphonia macrochlamys Davis 3044
Kupeantha spathulata
Kupeantha spathulata
Kupeantha spathulata
Kupeantha ebo
Kupeantha fosimondi
Kupeantha kupensis
Kupeantha kupensis
Kupeantha pentamera
Sericanthe andongensis
Sericanthe jacfelicis
Discospermum parvifolium
Discospermum abnorme
Belonophora sp.
Belonophora coriacea
Belonophora coriacea
Diplospora dubia
Diplospora sp.
Empogona gossweileri
Empogona ngalaensis
Empogona lanceolata
Empogona talbotii
Tricalysia pallens
Tricalysia anomala var. guineensis
Tricalysia elliottii
Tricalysia vanroechoudtii
Tricalysia vanroechoudtii
Tricalysia schliebenii
Tricalysia cryptocalyx
Tricalysia jasminiflora
Tricalysia leucocarpa
1
0.97
1
1
1
1
1
1
0.98
0.99
1
1
1
0.94
1
1
1
1
1
0.96
0.51
0.55
1
1
0.99
0.53
0.7
0.55
1
1
1
0.72
1
1
0.96
1
1
1
1
1
1
1
0.53
1
0.56
1