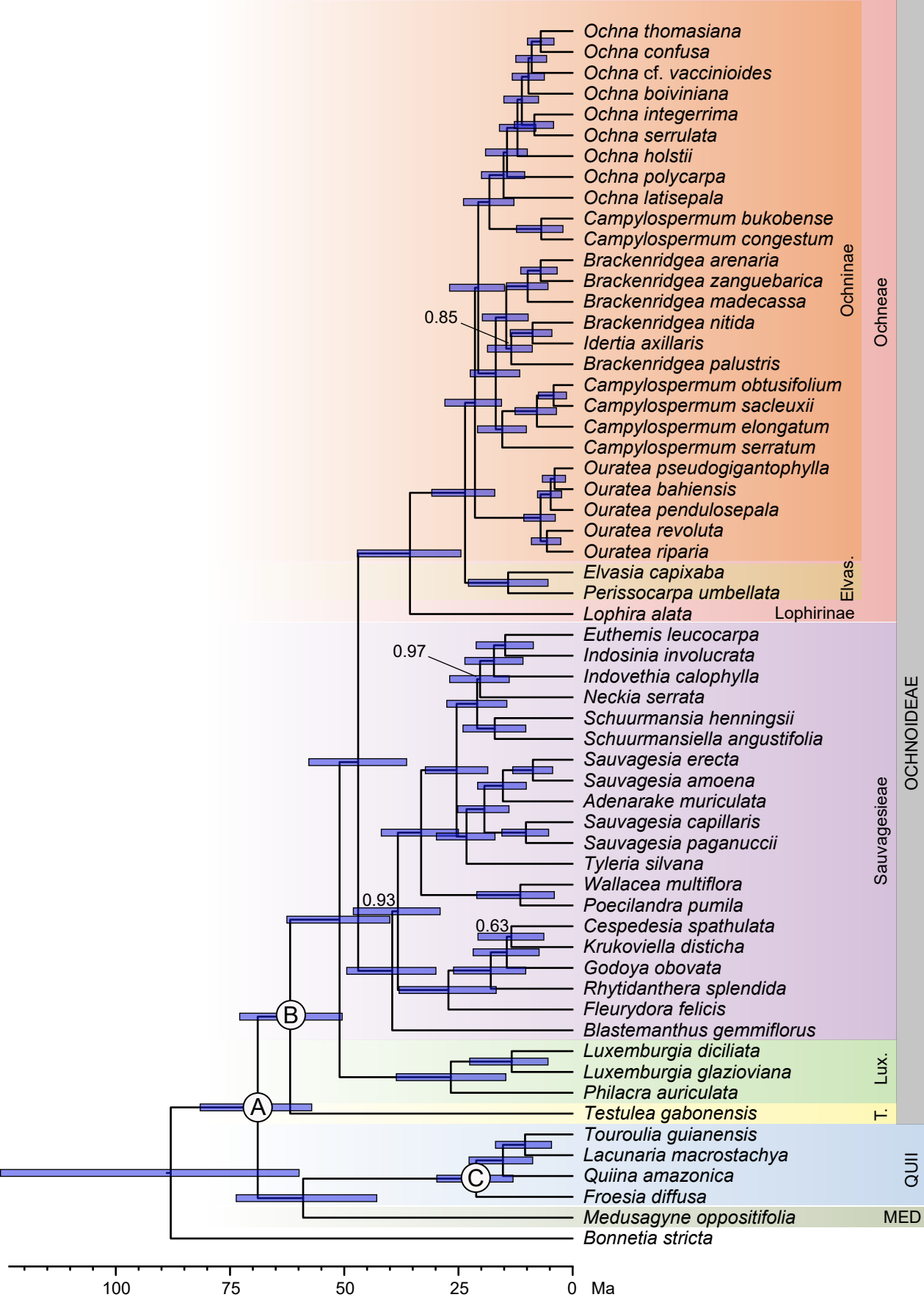
Ochna thomasiana
Ochna confusa
Ochna cf. vaccinioides
Ochna boiviniana
Ochna integerrima
Ochna serrulata
Ochna holstii
Ochna polycarpa
Ochna latisepala
Campylospermum bukobense
Campylospermum congestum
Brackenridgea arenaria
Brackenridgea zanguebarica
Brackenridgea madecassa
Brackenridgea nitida
Idertia axillaris
Brackenridgea palustris
Campylospermum obtusifolium
Campylospermum sacleuxii
Campylospermum elongatum
Campylospermum serratum
Ouratea pseudogigantophylla
Ouratea bahiensis
Ouratea pendulosepala
Ouratea revoluta
Ouratea riparia
Elvasia capixaba
Perissocarpa umbellata
Lophira alata
Euthemis leucocarpa
Indosinia involucrata
Indovethia calophylla
Neckia serrata
Schuurmansia henningsii
Schuurmansiella angustifolia
Sauvagesia erecta
Sauvagesia amoena
Adenarake muriculata
Sauvagesia capillaris
Sauvagesia paganuccii
Tyleria silvana
Wallacea multiflora
Poecilandra pumila
Cespedesia spathulata
Krukoviella disticha
Godoya obovata
Rhytidanthera splendida
Fleurydora felicis
Blastemanthus gemmiflorus
Luxemburgia diciliata
Luxemburgia glazioviana
Philacra auriculata
Testulea gabonensis
Touroulia guianensis
Lacunaria macrostachya
Quiina amazonica
Froesia diffusa
Medusagyne oppositifolia
Bonnetia stricta
0.85
0.97
0.93
0.63
A
B
C
Ochninae
Ochneae
Elvas.
Lophirinae
Sauvagesieae
OCHNOIDEAE
Lux.
T.
QUII
MED
100
75
50
25
0
Ma