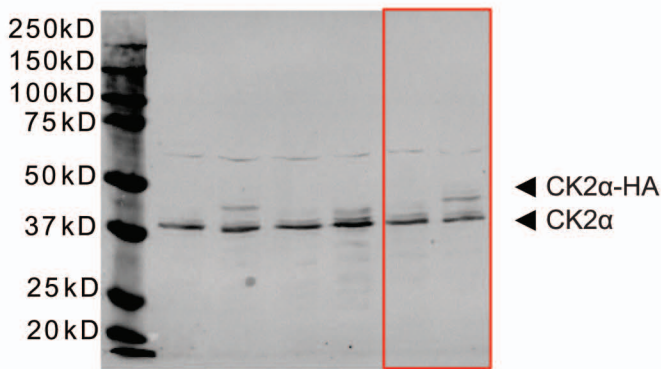
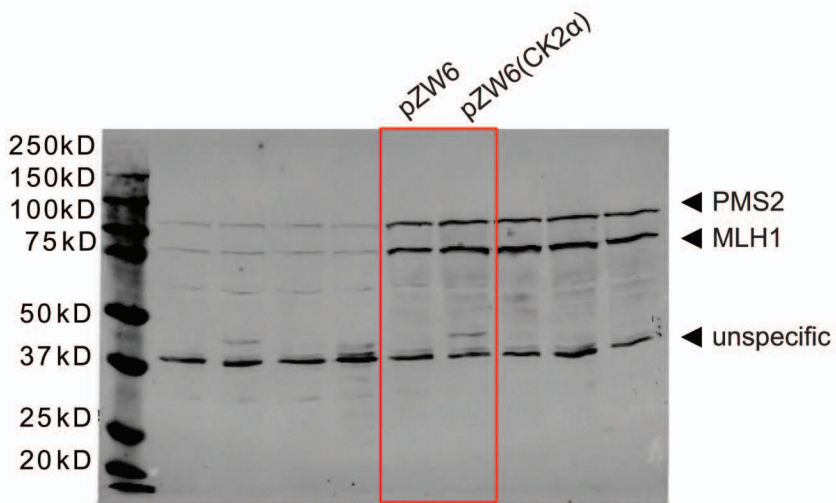

Figure S3

HEK293T
MLH1/PMS2



100 127

Densitometric value of CK2α (indicated as %) related to CK2α of pZW6 mock transfected control

HEK293T
MLH1/PMS2

IP MLH1

WB MLH1

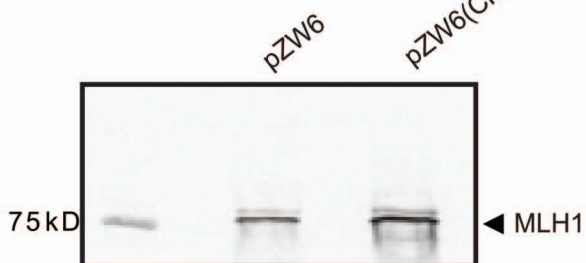

WB p-MLH1

150kD
100kD
75kD



100 870

Densitometric value of p-MLH1 (indicated as %) related to p-MLH1 of pZW6 mock transfected control

Figure S4

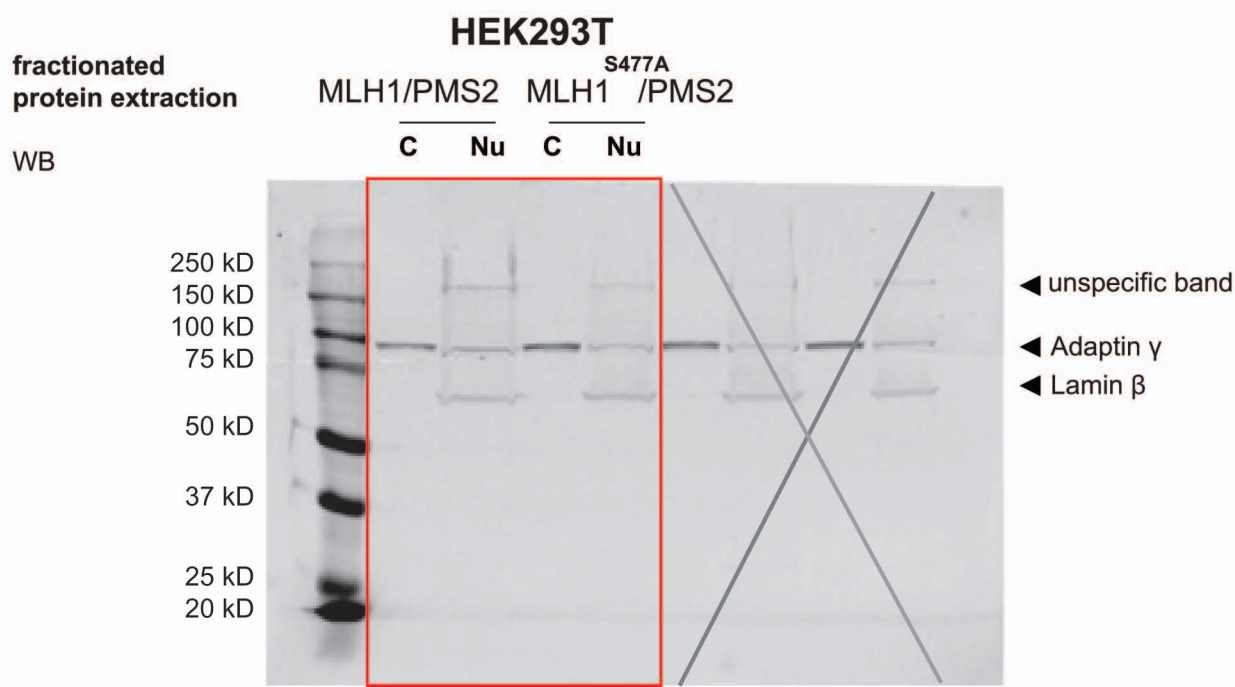
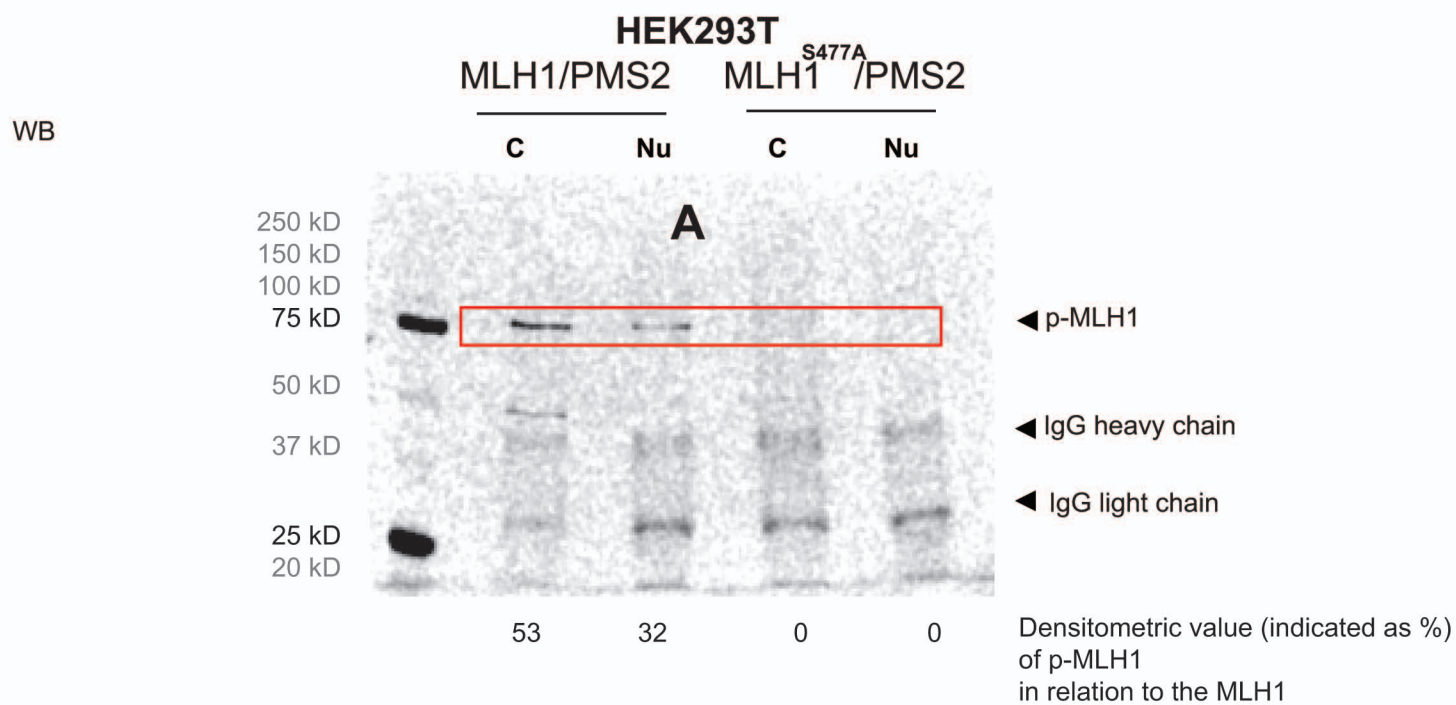
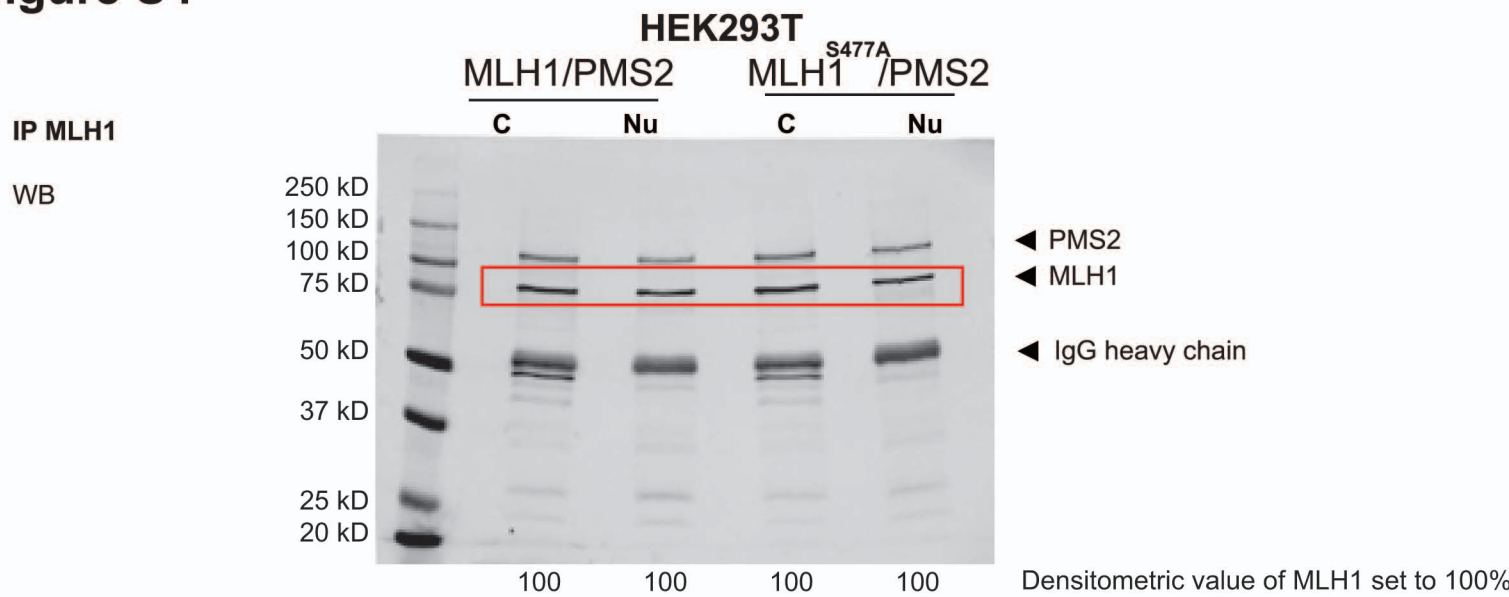
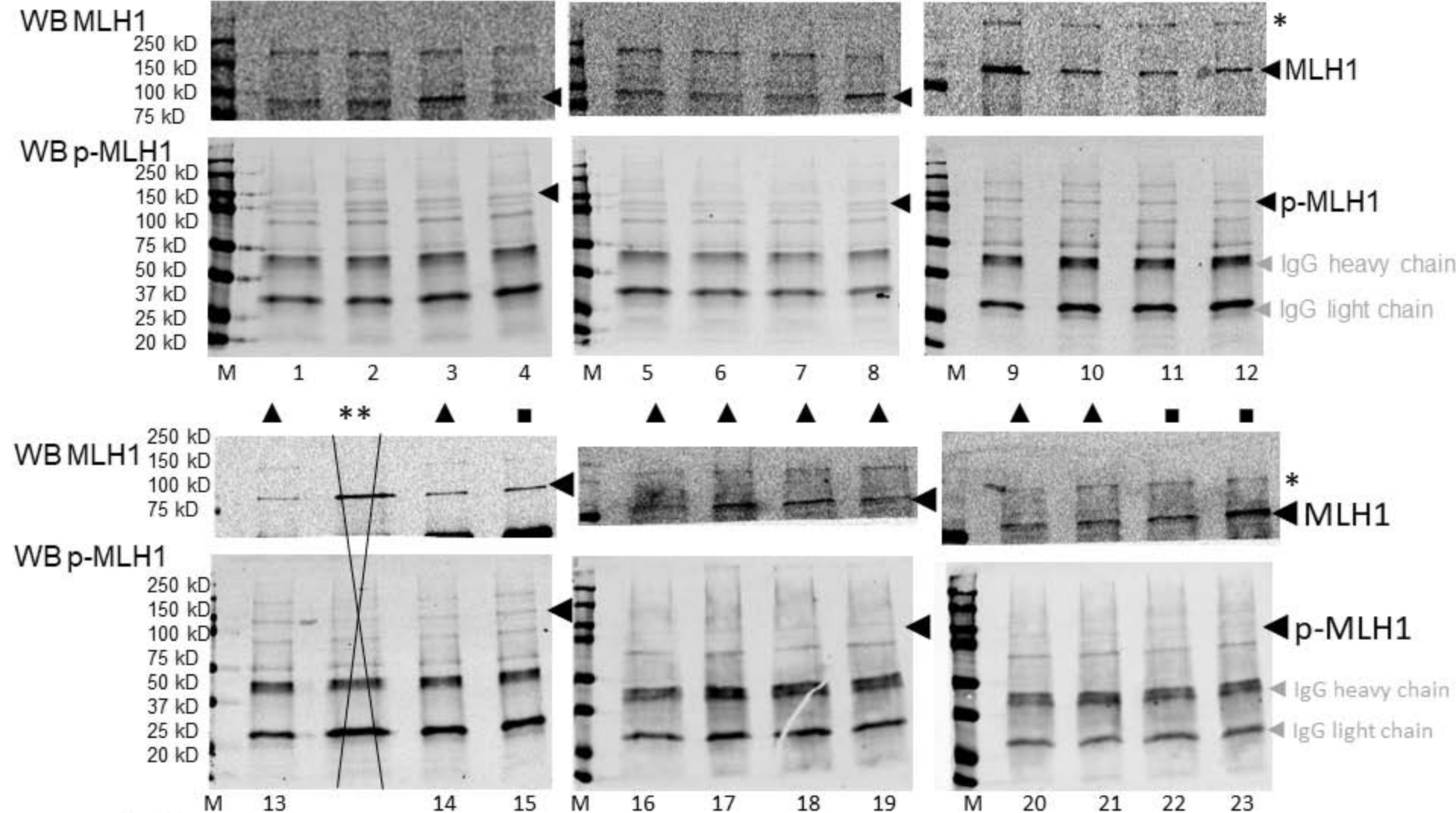

Figure S5

IP MLH1

CRC

- CK2α high nuclear/cytoplasmic
- CK2α high nuclear
- ▲ CK2α low nuclear/cytoplasmic



* unspecific binding

** sample not included in the evaluation

M: Marker; 1: patient 93; 2: patient 103; 3: patient 85; 4: patient 43; 5: patient 49; 6: patient 50; 7: patient 125; 8: patient 132; 9: patient 89; 10: patient 44; 11: patient 98; 12: patient 116; 13: patient 59; 14: patient 148; 15: patient 26; 16: patient 82; 17: patient 23; 18: patient 10; 19: patient 135; 20: patient 52; 21: patient 162; 22: patient 139; 23: patient 133; (see supplementary table 1).

Figure S6

- CK2α high nuclear/cytoplasmic
- CK2α high nuclear
- ▲ CK2α low nuclear/cytoplasmic

normal mucosa

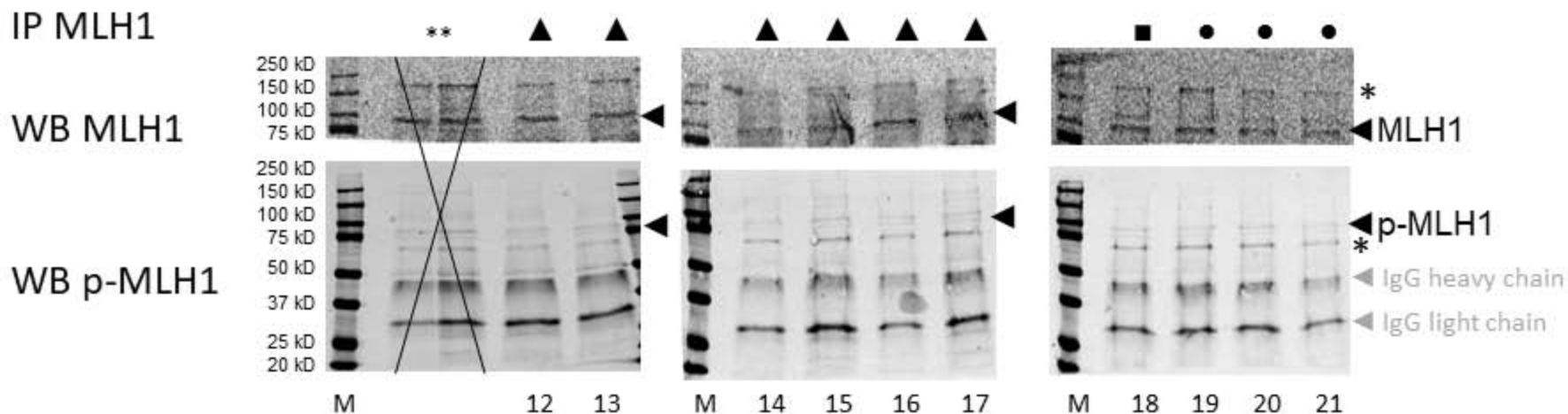
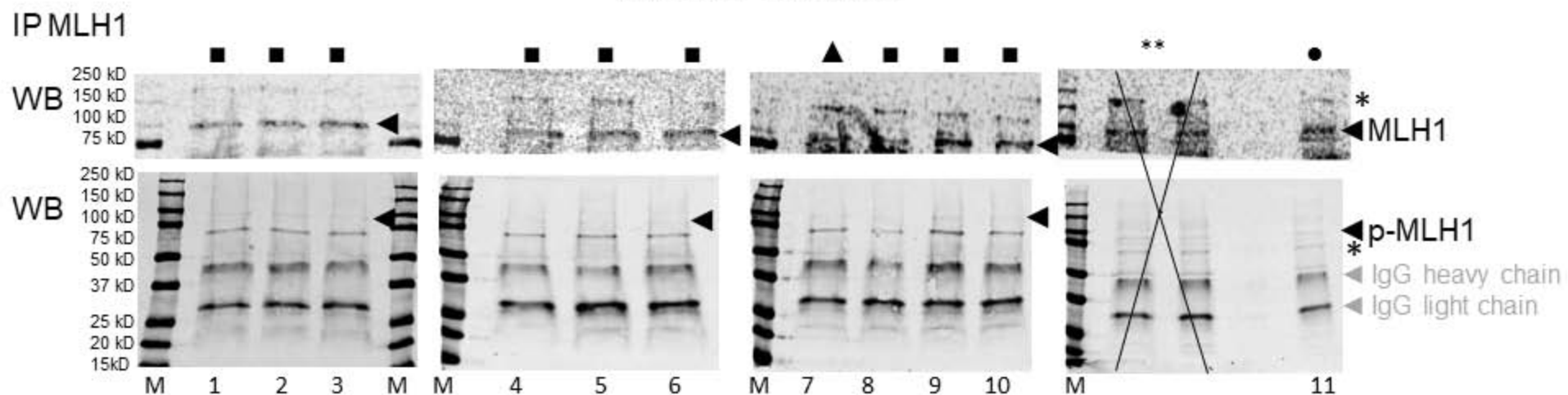

* unspecific binding

** sample not included in the evaluation

M: Marker; 1: patient 93; 2: patient 103; 3: patient 85; 4: patient 125; 5: patient 50; 6: patient 43; 7: patient 23; 8: patient 139; 9: patient 133; 10: patient 132; 11: patient 98; 12: patient 82; 13: patient 52; 14: patient 10; 15: patient 135; 16: patient 59; 17: patient 148; 18: patient 26; 19: patient 116; 20: patient 44 ; 21: patient 89; (see supplementary table 1).