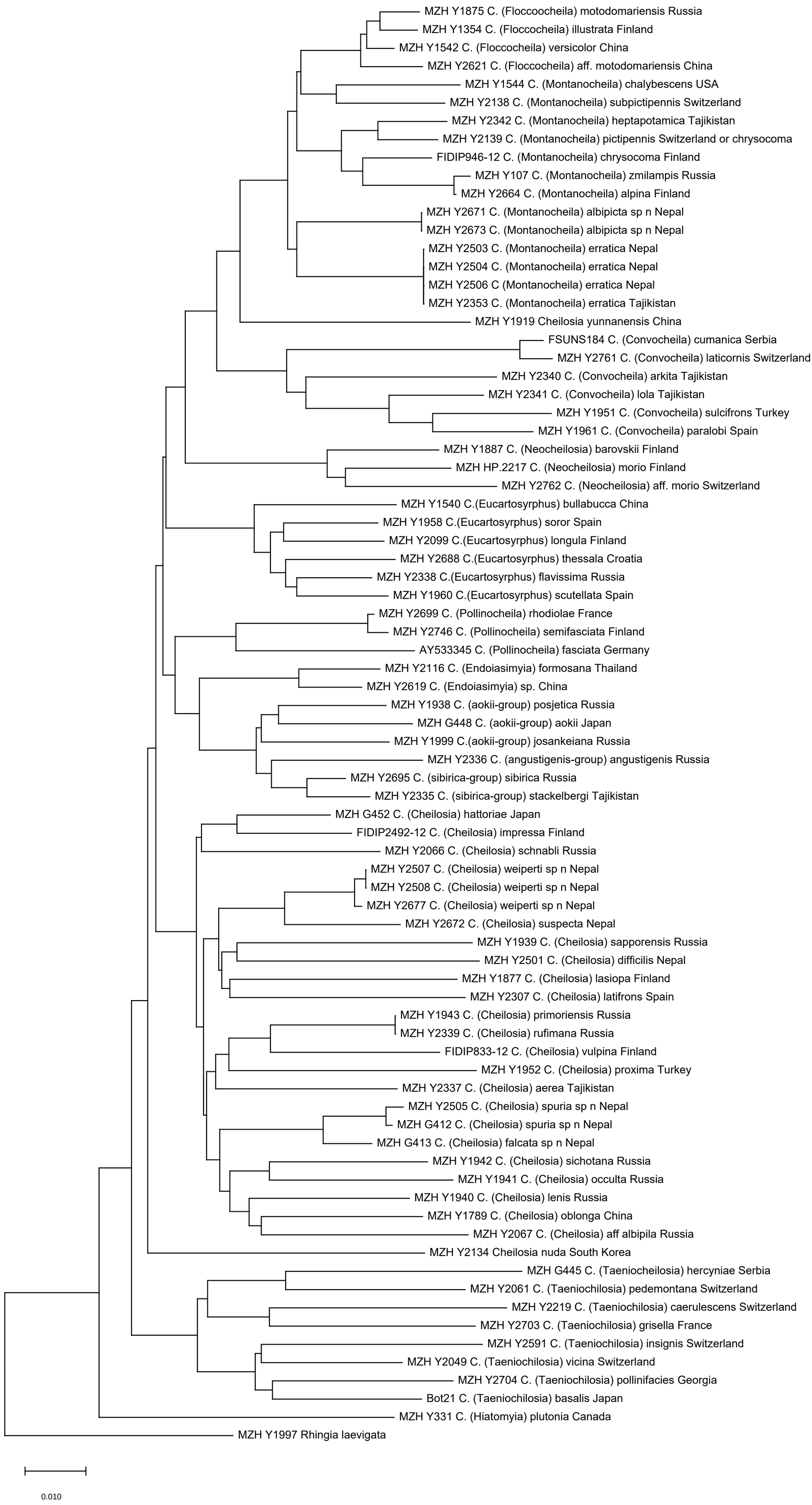
MZH Y1875 C. (Floccoocheila) motodomariensis Russia
MZH Y1354 C. (Floccocheila) illustrata Finland
MZH Y1542 C. (Floccocheila) versicolor China
MZH Y2621 C. (Floccocheila) aff. motodomariensis China
MZH Y1544 C. (Montanocheila) chalybescens USA
MZH Y2138 C. (Montanocheila) subpictipennis Switzerland
MZH Y2342 C. (Montanocheila) heptapotamica Tajikistan
MZH Y2139 C. (Montanocheila) pictipennis Switzerland or chrysocoma
FIDIP946-12 C. (Montanocheila) chrysocoma Finland
MZH Y107 C. (Montanocheila) zmilampis Russia
MZH Y2664 C. (Montanocheila) alpina Finland
MZH Y2671 C. (Montanocheila) albipicta sp n Nepal
MZH Y2673 C. (Montanocheila) albipicta sp n Nepal
MZH Y2503 C. (Montanocheila) erratica Nepal
MZH Y2504 C. (Montanocheila) erratica Nepal
MZH Y2506 C (Montanocheila) erratica Nepal
MZH Y2353 C. (Montanocheila) erratica Tajikistan
MZH Y1919 Cheilosia yunnanensis China
FSUNS184 C. (Convocheila) cumanica Serbia
MZH Y2761 C. (Convocheila) laticornis Switzerland
MZH Y2340 C. (Convocheila) arkita Tajikistan
MZH Y2341 C. (Convocheila) lola Tajikistan
MZH Y1951 C. (Convocheila) sulcifrons Turkey
MZH Y1961 C. (Convocheila) paralobi Spain
MZH Y1887 C. (Neocheilosia) barovskii Finland
MZH HP.2217 C. (Neocheilosia) morio Finland
MZH Y2762 C. (Neocheilosia) aff. morio Switzerland
MZH Y1540 C.(Eucartosyrphus) bullabucca China
MZH Y1958 C.(Eucartosyrphus) soror Spain
MZH Y2099 C.(Eucartosyrphus) longula Finland
MZH Y2688 C.(Eucartosyrphus) thessala Croatia
MZH Y2338 C.(Eucartosyrphus) flavissima Russia
MZH Y1960 C.(Eucartosyrphus) scutellata Spain
MZH Y2699 C. (Pollinocheila) rhodiolae France
MZH Y2746 C. (Pollinocheila) semifasciata Finland
AY533345 C. (Pollinocheila) fasciata Germany
MZH Y2116 C. (Endoiasimyia) formosana Thailand
MZH Y2619 C. (Endoiasimyia) sp. China
MZH Y1938 C. (aokii-group) posjetica Russia
MZH G448 C. (aokii-group) aokii Japan
MZH Y1999 C.(aokii-group) josankeiana Russia
MZH Y2336 C. (angustigenis-group) angustigenis Russia
MZH Y2695 C. (sibirica-group) sibirica Russia
MZH Y2335 C. (sibirica-group) stackelbergi Tajikistan
MZH G452 C. (Cheilosia) hattoriae Japan
FIDIP2492-12 C. (Cheilosia) impressa Finland
MZH Y2066 C. (Cheilosia) schnabli Russia
MZH Y2507 C. (Cheilosia) weiperti sp n Nepal
MZH Y2508 C. (Cheilosia) weiperti sp n Nepal
MZH Y2677 C. (Cheilosia) weiperti sp n Nepal
MZH Y2672 C. (Cheilosia) suspecta Nepal
MZH Y1939 C. (Cheilosia) sapporensis Russia
MZH Y2501 C. (Cheilosia) difficilis Nepal
MZH Y1877 C. (Cheilosia) lasiopa Finland
MZH Y2307 C. (Cheilosia) latifrons Spain
MZH Y1943 C. (Cheilosia) primoriensis Russia
MZH Y2339 C. (Cheilosia) rufimana Russia
FIDIP833-12 C. (Cheilosia) vulpina Finland
MZH Y1952 C. (Cheilosia) proxima Turkey
MZH Y2337 C. (Cheilosia) aerea Tajikistan
MZH Y2505 C. (Cheilosia) spuria sp n Nepal
MZH G412 C. (Cheilosia) spuria sp n Nepal
MZH G413 C. (Cheilosia) falcata sp n Nepal
MZH Y1942 C. (Cheilosia) sichotana Russia
MZH Y1941 C. (Cheilosia) occulta Russia
MZH Y1940 C. (Cheilosia) lenis Russia
MZH Y1789 C. (Cheilosia) oblonga China
MZH Y2067 C. (Cheilosia) aff albipila Russia
MZH Y2134 Cheilosia nuda South Korea
MZH G445 C. (Taeniocheilosia) hercyniae Serbia
MZH Y2061 C. (Taeniochilosia) pedemontana Switzerland
MZH Y2219 C. (Taeniochilosia) caerulescens Switzerland
MZH Y2703 C. (Taeniochilosia) grisella France
MZH Y2591 C. (Taeniochilosia) insignis Switzerland
MZH Y2049 C. (Taeniochilosia) vicina Switzerland
MZH Y2704 C. (Taeniochilosia) pollinifacies Georgia
Bot21 C. (Taeniochilosia) basalis Japan
MZH Y331 C. (Hiatomyia) plutonia Canada
MZH Y1997 Rhingia laevigata
0.010